"All the News That's Fit to Print."

The New York Times.

THE WEATHER
Partly cloudy and cooler today; Thursday fair; fresh west winds.
☞ For weather report see page 14.

VOL. LXIX...No. 22,551. NEW YORK, WEDNESDAY, OCTOBER 22, 1919. THIRTY-SIX PAGES. TWO CENTS Metropolitan District 15 Mile Radius | THREE CENTS Within 150 Miles | FOUR CENTS Elsewhere

YUDENITCH ARMY IN HARD FIGHTING NEAR PETROGRAD

Reports from Both Sides Tell of Stubborn Battle a Few Miles from City.

EXPECTS CAPTURE SOON

Commander's Message to Our Minister to Sweden Said He Might Enter Yesterday.

ASKS FOOD FROM AMERICA

Kronstadt's Fall Denied by British, Who Await its Surrender When Petrograd Is Taken.

LONDON, Oct. 21.—Although there are again today many conflicting reports on the situation before Petrograd, where General Yudenitch, at the head of the Northwestern Russian Army, is attacking the Bolsheviki, it does not appear that the former Russian capital has yet been taken.

A Helsingfors dispatch says that General Yudenitch has encountered strong resistance beyond Pulgovo, about seven miles south of Petrograd, and has, therefore, halted his advance to concentrate his forces while awaiting reinforcements and heavy artillery. One hundred guns, the dispatch says, reached his army today.

From the same city it is reported that Bolshevist forces concentrated at Gdoff, on Lake Peipus, which constituted a most serious threat to the rear of General Yudenitch, have been dispersed. This removes the menace of an advance against the communications of the anti-Bolshevist forces now before Petrograd, which War Minister Trotsky was reported to have declared recently would decide the fate of the city, rather than the defense of the old capital itself.

A dispatch to the Central News from Helsingfors says that Russian newspapers arriving there report a state of confusion in and around Petrograd and the discovery of a counter-revolutionary movement in the Bolshevist front lines.

A wireless communication from Bolshevist sources says that fighting is in progress six miles to the north of Krasnoye Selo, where the Reds are advancing. There is fierce fighting also along the Windau railroad.

The United States Minister in Sweden, Ira Nelson Morris, has received a request by telegraph from General Yudenitch and Premier Lianozow of the Government of Northwest Russia urging the United States to send food and other necessities for Petrograd, which General Yudenitch said he expected to take today, according to a Stockholm dispatch. The request was forwarded to Washington.

Premier Lianozow's dispatch asserted that General Yudenitch's troops on Saturday were only five miles from Petrograd.

"General Vladiminoff, now with the Russian northwestern forces," the dispatch continues, "escaped from Petrograd recently and consequently is acquainted with conditions there. This has led to his being selected provisionally as Governor-General of Petrograd in the event of its capture.

"General Yudenitch's headquarters have been established at Gatchina."

Commissary Zinovieff, the chief Bolshevist Government representative in Petrograd, has withdrawn from that city, taking with him all men able to bear arms, according to reports in the German press received from Amsterdam. The official documents and cash, it is declared, have been taken to Moscow.

Civil Government Is Ready.

REVAL, Russia, (undated,) via London, Oct. 21. (Associated Press.)—Minister of Commerce Margulies of the Northwest Russian Government told the correspondents today that most of the members of the Government were on their way to Narva, 100 miles west of Petrograd, and from there would proceed to Yamburg, eighty-one miles distant from the former capital, so as to be in readiness for the occupation of Petrograd, which might be expected within a few days.

The best guarantee against excesses would be the presence of the civil Government with the army, he declared.

"The Government's first care after taking Petrograd," said Margulies, "will be to assure supplies of food and wood. All is prepared. I have meal, bacon and vegetables sufficient for five or six weeks. I will buy potatoes from the Esthonian Government, and hope also for sugar and rice, while Finland will come to our assistance in the noblest fashion and supply wood."

Plans for Rushing Food.

PARIS, Oct. 21. (Associated Press.)—The provisioning of Petrograd, in case it falls, is one of the great problems confronting the interallied economic experts working with the Peace Conference. On Oct. 1 the Bolshevist Government issued 750,000 bread cards in Petrograd proper, and, it is estimated, the same number in the districts surrounding the city.

Viborg (Finland) and Reval are two points which are temporarily isolated from Petrograd because of the severance of the railways and on account of mines in the Neva River. It is estimated that the river can be cleared of mines in four days after Petrograd falls. The railway is cut between Viborg and

Continued on Page Three.

"ZIEGFELD FOLLIES"
$5c to $2.00, no higher, for TODAY and Saturday Matinee. Ziegfeld Follies, New Amsterdam Theatre. Worth $20.00. Seats can be purchased 4 weeks in advance.—Advt.

Plot Found for Alsace Revolt; Timed with German Uprising

PARIS, Oct. 21.—Plans for a revolt in Alsace to take place on Nov. 9 have been discovered at Strasbourg, according to the Echo de Paris.

The alleged archconspirator, an engineer named Koessler, has been arrested, with two accomplices. A leader of a Socialist union, a former Alsatian Deputy and a French Socialist are believed to have been implicated.

A search of Koessler's residence is reported to have revealed a large number of propaganda pamphlets and a fund of 35,000 marks. The revolt was to be called on the day when a Communist uprising in Germany was said to be scheduled.

HYLAN BARS OPERA; LEGAL FIGHT BEGUN

Singers Ask Injunction When Performance in German Tongue Is Forbidden.

COURT WILL DECIDE TODAY

Police Stand at Playhouse Door and Turn Big Crowd Away.

There was no German opera last night at the Lexington Opera House.

Following an order by Mayor Hylan to Police Commissioner Enright to prevent the performance, the Star Opera Company, through its attorney, Max D. Steuer, attempted to obtain from Supreme Court Justice Bijur a temporary injunction upsetting the Mayor's order. Justice Bijur took the matter under advisement and will announce his decision today.

Those who went to the opera house last evening found in front a large sign which read:

"No Performance Tonight—The tickets for tonight's performance will be honored tomorrow evening.

"STAR OPERA COMPANY."

Representatives of the opera company were sanguine that the court today would permit them to continue the opera schedule in spite of the Mayor's order. If Justice Bijur acts favorably on their motion, they will apply for a permanent injunction restraining the city from interfering with their presentation of opera.

Hundreds of persons had bought seats for last night's opera, which was "Tsar und Zimmerman." They began to arrive at the Lexington shortly after 7 o'clock, where they saw the sign announcing the postponement. No one was allowed to enter the house to have money refunded. A police line in front of the theatre kept every one moving.

Police Drive Away Sailors.

Captain William Duggan of the East Fifty-first Street Station had about fifty men on duty near the theatre. There were no police lines drawn, as on Monday night, and no one was stopped from passing the theatre. Five hundred reserves were ready at the police station in case of disorder.

About forty sailors went up Lexington Avenue in a truck about 8 o'clock. They were stopped at Forty-ninth Street and ordered to get out and scatter. They formed on a side street and marched around the block several times, passing in front of the theatre. When they saw the house was dark they cheered. There was no disorder.

Shortly after 9 o'clock a man carrying a suit case passed in front of fifteen policemen who were lining the doors of the theatre. Dropping the case, he pulled out a hammer and, before the policemen could prevent, stepped between them and smashed one of the theatre windows. In doing so, his right arm was cut from the wrist to the elbow.

He was arrested by Patrolman Conway and taken to the East Fifty-first Street Station. He said he was Herbert Lewis of 534 Madison Avenue, and that he had served with the 2d Division in France.

"Mayor Hylan may stand for this sort of thing, but I won't," he said.

Lewis was arraigned in Night Court before Magistrate Joseph F. Corrigan for disorderly conduct. He was held under $500 bail for a hearing tonight.

Harry B. Herts, manager of the opera company, announced late at night that tickets for last night's performance would be good for tonight, and that tonight's tickets would be good Thursday night. The Thursday night tickets would be good, he said, for a special performance next Monday night.

The argument before Justice Bijur took place in the Justice's chambers, and lasted two hours. Mr. Steuer appeared for the opera company, and Assistant Corporation Counsel Laymen for the city. Newspaper men were not admitted. Mr. Steuer's motion called on the city to show cause why it should not be prevented from interfering with the performances. It also asked for a temporary injunction.

The papers in the action were not made public. It was learned the opera company took the ground that the performance in itself was in no way disorderly or disloyal, and that consequently the city had no right to forbid it. Counsel for the city argued that since the treaty of peace with Germany had not been signed the action by the city authorities was proper.

Still at War, Advises Burr.

Mayor Hylan, in announcing the closing of the opera, made public this letter from the Corporation Counsel:

Hon. John F. Hylan, Mayor.

Sir: I am in receipt of your letter of the 20th inst., reading as follows:

"At about 6:30 this evening, after a hearing of several hours, I advised the

Continued on Page Four.

FALL MALL FAMOUS CIGARETTES
On Your Library Table—Plain Ends.—Advt.

SIX (6) BELL-ANS IN HOT WATER quickly relieve Indigestion.—Advt.

HITCHCOCK RESISTS SENATE FOES' DRIVE ON RESERVATIONS

Tells Democrats He Will Not Be "Scared" on Treaty—Reassures Wilson in Letter.

LODGE PLANS ULTIMATUM

Foreign Relations Committee Is Called for Today to Frame Final Program.

McCUMBER OFFERS DRAFTS

Taft Reservations on Article X. and League Voting Power Are Made Public.

Special to The New York Times.

WASHINGTON, Oct. 21.—At a conference of fifteen Democratic Senators at the Capitol today, the situation surrounding the battle over the treaty with Germany was taken up, with the view of arriving at some ultimate agreement as to a policy to be pursued on the reservations projected by the majority leaders.

The conference was called under the pressure of what was described as an ultimatum by the Republican majority, led by Senator Lodge, in letting it be known that the Foreign Relations Committee would take up tomorrow the question of shaping a final program of reservations, which would force the Democrats to declare their attitude on the question of compromise.

Soon after this conference, Senator McCumber, Republican, of North Dakota, leader of the so-called mild reservationists, offered in the Senate seven reservations which, he said, had been agreed upon by several of the "middle-grounders" as the basis of compromise on the majority reservations. These reservations covered withdrawal, Article X., the Monroe Doctrine, domestic questions, Shantung, and equality of votes in the League of Nations Assembly.

At the Democratic conference several Senators, including Mr. Shields of Tennessee, advocated an attempt to reach at once a compromise with the Republican leaders in order to smooth the way for speedy ratification of the treaty. Senator Hitchcock, the minority leader, firmly opposed such a move at this time.

The conference broke up without any decision having been reached. Senator Hitchcock's insistence prevailing that the Democrats await action by the Foreign Relations Committee tomorrow on the contemplated changes in the four majority reservations, which have been tentatively agreed upon by the middle-ground and radical Senators in the Republican forces.

Hitchcock Reassures Wilson.

After the conference, Senator Hitchcock wrote a letter to Dr. Grayson, the President's physician, telling him that he might assure the President that there was no need to worry over the treaty situation. The reservation stage, Mr. Hitchcock wrote, would not be reached for at least a week or ten days, and, in the meantime, it would not be necessary to consult the President.

He wrote the letter to the President's physician, Mr. Hitchcock explained later, so that the President's mind might "be at ease" on the treaty fight. Mr. Hitchcock saw nothing in the situation now, he said, to cause the President to feel concerned that the situation would not work out satisfactorily.

The conference of the Democratic leaders was regarded as the most significant development of the day in the treaty fight. All the Democratic members of the Foreign Relations Committee attended it, besides a number of others who have taken an active part in the treaty battle.

Judging from reports that filtered from the conference, some plain talk was indulged in by the conferees. Senator Shields, who took a leading part, is understood to have told the Senators that the situation was such now that the Democrats faced the alternative of coming to a compromise with the Republican majority or putting themselves in the position of rejecting the treaty.

Senator Shields spoke of the assertion of Senator Lodge that the entire forty-nine Republicans and at least six Democrats were assured as supporters of the drastic reservations projected by the majority of the Foreign Relations Committee along with the resolution of ratification. From a survey of the Senate, Mr. Shields said, Mr. Lodge's estimate of the prospective support for the reservations appeared to be correct.

The Republican leaders, Mr. Shields also said, were now endeavoring to muster the sixty-four votes necessary to ratify the treaty with the stringent reservations. They needed only nine more votes, he asserted, beyond the fifty-five already regarded as assured for the reservation program.

Shields Fails to Convince Leader.

Senator Shields, who intends to vote for the majority reservations, urged upon the Democrats that they waste no time in arriving at a compromise with the Republicans. If they did not do so, he said, the Democrats might find themselves obliged to "swallow" the entire lot of reservations.

He predicted that at least two of the Democrats at the conference, Messrs. Pittman of Nevada and Chamberlain of Oregon, would be likely to vote with the Republicans for ratification if the reservations now contemplated were adopt-

Continued on Page Three.

CLUB DE VINGT, 44 E. 58th St., Now Open. Thés Dansant and Supper Dances daily.—Advt.

DELPARK SOFT COLLARS
Launder well—Hand finished.—Advt.

Say New Turkish Cabinet Is Pro-German, Anti-Christian

PARIS, Oct. 21.—Reports reaching French political circles hold that the new Turkish Cabinet, which was formed on Oct. 6 under General Ali Riza Pasha and which is masking as pro-Entente, is in reality composed of Germanophile Young Turks. The Cabinet, it is declared in these reports, is resolved to oppose by all possible means the decisions of the Peace Conference and to continue the extermination of Christians in Turkey. A crisis is expected to develop soon between the Sultan, who has long been the enemy of the Young Turks, and the latter party, which, it is reported, contemplates replacing the Sultan by Prince Mehmed Selim, eldest son of the late Sultan Abdul Hamid.

Meanwhile reports reach the French Foreign Office from the Greek and Armenian patriarchs registering daily murders in villages in the interior, of which Christians are the victims.

PRESIDENT TIRED BY DAY'S EXERTION

Had Felt Stronger and Did More Than He Had Previously Attempted While Ill.

OVERRULED HIS PHYSICIANS

Insisted on Preparing Letter to Lane—Informed on Treaty Fight and Strike.

Special to The New York Times.

WASHINGTON, Oct. 21.—President Wilson felt stronger today and tried to undertake more work than he had done since his illness began, with the result, as stated in the bulletin issued by Dr. Grayson at 10 P. M., that he "is very tired tonight."

The work to which Dr. Grayson alluded was the preparation of the letter of 600 words to Secretary Lane of the Department of the Interior, as Chairman of the Industrial Conference. The letter was prepared without the consent of the President's physician. While Dr. Grayson did not care to comment on the circumstance, it was learned that he was much opposed to the President undertaking any work of this sort at the present time.

The night bulletin read:

WHITE HOUSE, Oct. 21, 10 P. M.

The President felt stronger today.

He tried to do more than he has done since his illness began. As a consequence he is very tired tonight.

GRAYSON.

The text of the morning bulletin was:

WHITE HOUSE, Oct. 21, 11:25 A. M.

The President's prostatic condition remains as before. Chemical examination of the blood shows the kidneys to be functioning normally. He did not sleep so well last night, but shows no signs of fatigue this morning.

GRAYSON,
RUFFIN,
STITT.

The critical situation of the Industrial Conference had been brought to the attention of the President through others than his physicians at the White House and he insisted on preparing the letter to Secretary Lane. Mrs. Wilson is understood to have been with the President when the letter was drafted.

As near as can be ascertained tonight the letter, in effect, was prepared as a result of the President himself overruling the decision of his physicians that he should not undertake public work at this time.

Dr. Grayson expressed the hope that there would be no unsatisfactory consequences as a result of the work which the President undertook. He also said he hoped that the fatigue which affected the President was only a "natural fatigue" and nothing more. Dr. Grayson's program for the President's treatment has been one of absolute quiet, rest, and nursing.

Aside from the fatigue, it was asserted, there has been no change in the President's general condition.

WASHINGTON, Oct. 21, (Associated Press.)—Dr. Grayson made it plain tonight that he did not propose to let the incident of the letter to Secretary Lane serve as a precedent for lowering the bars to all who may have affairs of state to bring before the President. The gradual improvement in the President's condition has been noted, but it was again emphasized that the daily change was so slight as to be almost imperceptible, and was to be measured at first more by the absence of complications than by signs of returning strength.

The President is being kept informed as to the threatened strike of bituminous coal miners, and the treaty situation in the Senate, as well as the Industrial Conference. It was announced at the White House that the improvement in his condition during the last few days had made it possible for him to receive written reports from Secretary Tumulty on these and other pressing problems.

Dr. Grayson permitted the President to have the letter from Senator Hitchcock, Administration leader in the Peace Treaty fight, outlining prospects for the ratification of the treaty.

The President, unless his condition shows a decided improvement, will not be permitted to accord even an informal reception to King Albert and Queen Elizabeth of Belgium when they arrive here on Monday.

Articles and Stories of Research Everywhere. Read HIS OWN PERSONAL LETTERS in October Scribner's Magazine. All newsstands.—Advt.

LONGSHOREMEN SPLIT ON RETURNING; O'CONNOR IS MOBBED AT HOBOKEN; GOVERNMENT MAY RUN COAL MINES

COAL DEADLOCK CONTINUES

Conference of Both Sides, With Secretary Wilson, Makes No Progress.

WILL MEET AGAIN TODAY

Meanwhile Officials Are Studying the Law to Find Means to Avert a Tieup.

SHARP TALK IN THE SENATE

Demands of the Unions Are Denounced by Frelinghuysen and Others.

WASHINGTON, Oct. 21.—The failure of operators and miners to settle their differences after a four-hour conference today with William B. Wilson, Secretary of Labor, may force the Government to step in and prevent the strike of half a million bituminous coal miners called for Nov. 1.

Although another effort will be made tomorrow to bring peace to the industry, the strike tonight loomed big and close at hand, and leaders of the two sides, speaking frankly, said that there was little hope.

While the fuel scale committees representing miners and operators were fighting their battles today behind closed doors, discussion of the strike raged in the Senate, and Federal agencies looked up the law and were firmly convinced that it would have to be invoked to save the country from untold distress and suffering, with mines shut down and less than a month's stock on hand to keep fires burning.

Filing out of the meeting place, the miners and operators, nearly one hundred of them, went their way to discuss the crisis, the former led by James L. Lewis, President of United Mine Workers of America, and the latter by Thomas T. Brewster, head of the Coal Operators' Association. Brewster and Lewis refused to discuss the situation beyond saying that there had been no change in the attitude of either group.

Informed of an attack on the unions in the Senate by Senator Frelinghuysen of New Jersey, and reports from many quarters that the Government might intervene, the strike leaders said that there was a bare chance of some encouraging development tomorrow, but that the strike order would stand.

Secretary Wilson left the meeting without giving any intimation as to hope of a settlement.

The two committees, in separate groups, filed into the assembly hall of the Red Cross Building and sat down a little before noon. Secretary Wilson, without ceremony, announced that they had been asked to meet and adjust their grievances. Pleading for immediate settlement of the strike the Secretary showed how it would affect the public, close industrial plants, and stop freight and passenger traffic because of the limited stocks held by the railroads.

Pointing out that the matter was one of vital concern to the people, Secretary Wilson explained that as the executive officer of the Government intrusted with the function of mediation in such disputes he felt that every effort should be made to induce miners and operators to see the importance of adjustment. The Secretary said he gave full weight to the statement of the operators regarding contracts and the importance of rescinding the strike order and to the withdrawal of demands for a thirty-hour week, just as he gave weight to the statement of the miners that there must be a "disposition to really negotiate" before it would be worth while for them to go into conference.

President Lewis then spoke for the miners. The old wage agreement, he said, had expired, and the operators, he charged, had refused to consider a new one.

The side of the operators was presented by P. H. Penna, of Terra Haute, who charged that the miners had violated their agreement. He said that the operators had adhered to the principles of collective bargaining, and that the unions were at fault.

Then, without consulting the leaders, Secretary Wilson suggested an adjournment until tomorrow, as casually as if the conference had planned to run for a week.

There was no objection, but miners and operators alike were surprised. The general feeling seemed to be that the thing would be fought over and settled today. The Secretary, it was said, indicated a desire to present the views of the Government after each side had a full hearing.

Because of the absence of Secretary Wilson the strike was not discussed at the meeting today, but it was the subject of serious discussion among officials generally. Some searched the records to see what action was taken in similar disturbances, but everything was held in abeyance until it was determined whether Mr. Wilson's conciliation efforts would bear fruit.

Officials recalled that once in the Administration of President Roosevelt,

Continued on Page Two.

Hotel Imperial, Broadway and 32d St. Equipped for Banquets, Dances, Weddings and Meetings.—Adv.

Teutons Cannot Vote in the Labor Conference, Secretary Wilson Decides After Studying Treaty

WASHINGTON, Oct. 21.—Under the interpretation by Secretary Wilson of the Peace Treaty, voting in the coming International Labor Conference will be confined to those delegates representing the nations mentioned in the annex of the League covenant, it was declared in a statement made public today. This interpretation would bar German and Austrian delegates from voting.

The Secretary's interpretation, which holds that the United States in convening and organizing the conference has assumed certain obligations which it cannot permit even the Supreme Council to abrogate, is in direct conflict with the Supreme Council's own ruling.

As a solution of the difficulty Secretary Wilson suggests that an informal conference be called for discussion of subjects by all delegates, provided final determination be left to the members proper.

ONE SHOT, 20 HURT, IN BRADDOCK RIOTS

State Troopers Arrest 20 in Quelling Two Clashes Between Alien Mobs.

STRIKERS ATTACK WORKERS

Set Upon Them as They Leave Mills About Noon—Renew the Battle at Night.

PITTSBURGH, Pa., Oct. 21.—Rioting which broke out in the Braddock Steel Mill district today was renewed tonight when a crowd of about fifty strikers and their sympathizers shortly before 7 o'clock clashed with several workmen who had just left one of the plants. One man was shot during the melee and many others were injured.

State troopers, attracted by the noise of the fight, rushed to the scene and rode into the mob, using riot clubs freely. When the troopers put in an appearance the crowd greeted them with a shower of stones, clubs, and bottles, and an unidentified man drew a revolver and fired five shots, one of which struck Joseph Dimnock, near whose home the disorder occurred. He was not seriously hurt.

The troopers finally dispersed the mob and arrested two men, who registered at the police station as Joseph Owener, aged 34, and Von Vasp, aged 46, both of Braddock. The two prisoners, according to the police, had sustained severe injuries in the fight.

In the rioting of today and tonight more than a score of workmen were injured, it is said, and they were rushed to the emergency hospital at the Edgar Thomson Steel Works.

Authorities of Braddock tonight announced that special policemen would be put on with the regular force immediately, to assist State troopers in patrolling the streets in the strike zone.

The disorders today covered an area of fifty city squares, resulted in injuries to many persons and the arrest of twenty men, who are held on charges of carrying concealed weapons, of being suspicious persons, of rioting, and disorderly conduct.

The first serious disorder today, and the first since the steel laborers struck five weeks ago, began in Eleventh Street shortly after noon when a crowd of foreign workmen on leaving the mill were attacked by another crowd of aliens. The street soon became jammed with enraged men wildly striking at each other.

Six men were arrested at the start of the fight and lodged in the Braddock Police Station. As fast as they could, the State policemen gathered in those who seemed to be the ringleaders of the attack. How many persons were injured could not be determined at once, but many were seen with cuts and some were stunned by blows. The worst of the battle lasted only a short time, when the constabulary rode into the mass of men and dispersed a major portion of the mob.

One of the workmen was seized as he left the plant and beaten severely, after which he was thrown into a sewer by the striking foreigners. He was rescued by other workmen.

With the restoration of what had seemed to be virtually a normal condition in Braddock there had been an exodus of special policemen from the mill, and nearly all the State troops had departed to Rankin and Duquesne. The Rankin detachment, however, returned to the mill shortly after the Duquesne squad arrived.

For the last few days pickets have been in the habit of seizing workers when they left the plant, dragging them into alleys and beating them, according to the State police. This practice, today on a larger scale than usual, precipitated the trouble, the policemen declared.

ASK TROOPS AT MINGO, OHIO.

Demonstrations by Strikers Cause Petitions to the Governor.

STEUBENVILLE, Ohio, Oct. 21.—A dozen copies of a petition calling upon the Governor to send troops to give protection to men who were desirous of going to work in the plant of the Carnegie Steel Company, at Mingo, were in circulation in that town today.

Minor disorders have occurred almost daily at the plant as 200 workmen who have been making repairs have attempted to enter the plant. The men have been intimidated and the force of guards is inadequate for serious trouble.

There was a demonstration at the entrance to the mills this morning when 600 strikers gathered at the gates. One man, a mill policeman, who did not wear his uniform, started in the gate, was set upon by a crowd of pickets when he drew a revolver and held them at bay as he continued his way into the plant. Two other men were badly handled when they attempted to go to work.

The plant of the Wheeling Steel Company at Weirton, W. Va., reports that it is operating 100 per cent. today.

SIX (6) BELL-ANS IN HOT WATER quickly relieves Indigestion.—Advt.

REJECT BARGAINING AND ARBITRATION

Industrial Conference Votes Down All Pending Resolutions and Starts Anew.

HELD TOGETHER BY WILSON

He Sends Letter from Sick Bed to Chairman Lane, but It Is Not Made Public.

Special to The New York Times.

WASHINGTON, Oct. 21.—All proposals for recognition of the right of collective bargaining and the Gompers plan for arbitration of the steel strike were defeated by decisive votes by the Industrial conference tonight. Five votes were taken, four on the issue of collective bargaining, and in each instance the record stood 2 to 1 against adoption of any of the plans advanced.

Normally this would have brought the conference to a deadlock and ended the proceedings, but President Wilson had been advised of the crisis and exerted his influence from his bed of illness by writing to Secretary Lane, Chairman of the conference, a 600-word letter which was to have been read to the conference the moment the delegates in any group threatened to "bolt."

President Wilson's letter was not read, nor was it made public. Secretary Lane carried it around in his pocket all afternoon, because he felt that the psychological moment for revealing its contents had not been reached. Whether the letter will be read tomorrow will be determined by the developments. The conference adjourned just before 7 o'clock tonight to meet again at 9:30 tomorrow morning, without any definite idea as to the purpose for which it will meet, but the fact that the President had written the letter was known to every delegate. Many of them, confident that the conference was on the verge of dissolution, had already made reservations to leave Washington tonight for their homes.

It was apparent early today that caucuses and pressure had failed to bring the three groups of the conference together. The employers stood out firmly against any plan of collective bargaining acceptable to the other two groups, while each of these was unable to agree on any plan favored by the employers. Dissolution of the conference seemed assured.

Then Administration influences were called into play. Chairman Lane, Secretary Wilson of the Department of Labor, Chairman Bernard M. Baruch of the public group, Chairman Thomas L. Chadbourne of the Committee of Fifteen, and Secretary Tumulty conferred, and steps were taken to put the situation before the President. Despite the fact that Admiral Grayson did not care to have him transact any business, the President called for a stenographer and dictated the letter to Secretary Lane. He signed it with a lead pencil, writing his name across the face of the sheet in a somewhat shaky hand. Secretary Tumulty went at once to the Hall of the Americas in the Pan American Building, where the conference meets, and presented the letter to Secretary Lane.

The morning session had met without action and a recess had been taken until 2:30 o'clock to permit the groups to confer. News of the President's letter spread and vigorous efforts were made at an agreement. Secretary Wilson conferred with the labor group. Then the public group met in an all afternoon session behind closed doors. Five representatives of the labor group, headed by Samuel Gompers, joined this caucus.

The conference of the labor and public representatives again failed to reach an agreement, and when the full body of the delegates met at 4:45 o'clock the voting began. Between speeches and several withdrawals by the public delegates to consider how they would vote on new propositions, two hours were devoted to voting and when the final vote which defeated the Gompers plan for arbitration of the steel strike was announced Secretary Lane made his appeal to the conference.

"Gentlemen," said Mr. Lane, "it seems to me that before we adjourn we ought distinctly to understand what the business of this conference is to be tomorrow and in the future."

A hush fell over the crowded audi-

Continued on Page Two.

Hoyt & Co. CALOX, The Oxygen Dentifrice Cleans—Whitens—Preserves.—Adv.

STRIKERS MEET TWICE

O'Connor's 1,000 Men Vote to Return, Hylan's 3,000 to Stay Out.

ATTACK ON VACCARELLI

Member of Conciliation Commission Bitterly Assailed by President of Union.

RIOTOUS SCENE IN HOBOKEN

Revolvers Flash at a Strike Meeting—Ryan Arrested and O'Connor Chased Away.

Nearly 1,000 longshoremen voted at noon yesterday at headquarters at 164 Eleventh Avenue to return to work this morning at the request of T. V. O'Connor, President, and Joseph Ryan, Vice President of the International Longshoremen's Association, and John F. Riley, Chairman of the Strike Committee.

In the afternoon 3,000 or more longshoremen at Tammany Hall voted their determination to stay out until their demands are met for $1 an hour and $2 for overtime, after a stirring appeal by Mayor Hylan and the other two members of the Special Conciliation Commission.

Thus the striking longshoremen in the Port of New York remain divided on the question of returning to work, with no indications that a great many will start to work today.

Shots Fired at Hoboken Meeting.

A meeting of five locals of Hoboken in St. Mary's Hall, Willow Street and Fifth Street, that city, last night, broke up in a riot when T. V. O'Connor, President of the International Longshoremen's Association, attempted to speak. Revolvers were flashed in different parts of the hall and two shots were fired. A general fight followed, in which several persons were beaten.

Joseph Ryan, Vice President of the International Association, was arrested for felonious assault and battery along with Lawrence Heany of 112 Eighth Avenue, Manhattan, and were denied bail by Recorder Carstens. Denis Hogan of 119 Wolcott Avenue, Brooklyn, was charged with carrying a concealed weapon, the police saying that they found a revolver in his pocket. Bail was refused in his case.

Mr. O'Connor, against whose life open threats are said to have been made, was rescued from the mob and escorted to Police Headquarters, where he was detained until nearly 11 o'clock to prevent any harm befalling him.

When the automobile which was to bring him to New York pulled up in front of Police Headquarters in Hoboken, several hundred men rushed into headquarters after him. While some of the police officers were arguing with the crowd and struggling to keep them back, other officers took Mr. O'Connor out the back way, where he entered another car and was rapidly driven to the Fourteenth Street ferry and came to New York.

St. Mary's Hall was crowded with 1,000 or 1,200 longshoremen who had been called together to discuss the developments in New York during the day. The locals say that they were denied representation at the meeting held at 164 Eleventh Avenue. The aisles were packed and Mr. O'Connor, arriving late with Mr. Ryan, William Dempsey, organizer of the New York District, and others, elbowed his way through the crowd to the stage. He was seated before he had gone more than half way, and some one applied an epithet and yelled, "There he goes!"

August Gundlach, one of the members, had just begun a tirade against the manner in which he alleged his committee was ignored in New York. Cat calls, curses, and epithets were hurled at O'Connor and his party. He attempted to speak, but he could not be heard for the hisses and boos. Finally, one of the six or eight persons sent to pull Mr. O'Connor, it is said, jumped down off the stage and knocked down one of the longshoremen, who had started for the stage. Revolvers were flashed in nearly every part of the hall. Some one fired two shots through the floor.

This was the signal for the longshoremen of Hoboken to attack. They went at the visitors in a body and were handling them in rough manner, when Captain Garrick of the First Precinct and Captain Sullivan of the Second Precinct arrived with police reserves. There were shouts of "Lynch him" directed at Joseph Ryan. The police took Ryan, Denis Hogan, and Lawrence Heany away from the mob and started with them to the police station. Heany broke away and ran across a park, but was captured by Captain Garrick and taken to the station house. A revolver was found on Hogan, the police said, but no revolver was found on Ryan.

Father Kirk, of the Church of Our Lady of Grace, which owns the hall in which the meeting was held, made a search of the premises after the riot and found two revolvers in the hall.

The meeting broke up in disorder, with an expression of opinion by the longshoremen that they would not return to work today.

The steamship companies got busy during the afternoon and arranged a

tentative sailing schedule for some of the 500 vessels tied up in port, basing their action on the assumption that President O'Connor had won his fight to have the men return to work and wait until Dec. 1 for a reopening of their case for increase in wages.

Plans were put in the making yesterday morning at a conference of the shipping interests, officials of the United States Shipping Board, and a representative of the War Department for resuming work tomorrow under the protection of the army and the police. The meeting was held in the office of the Transatlantic Steamship Conferences, and was presided over by Frederick A. Toppin, Vice President of the International Mercantile Marine.

O'Connor Likened to Ole Hansen.

When he learned of the action at the meeting of the longshoremen attended by Mr. O'Connor, Mr. Toppin made the following statement:

"The city and nation owe a debt of gratitude to Mr. O'Connor. A week ago he stood between this country and Bolshevism. He has meant more to this city and country than did Ole Hansen to Seattle. We decided to stand pat with him and we did this before we heard that the strike had been declared off."

D. M. Squires, Secretary of the National Adjustment Commission, announced yesterday that he had been officially notified that the longshoremen employed on the Chelsea piers, comprising the largest local in the port, would return to work today. The Chelsea piers are the headquarters for the Cunard, White Star, American Line, French Line, Red Star Line, and other transocean companies.

T. V. O'Connor, President of the International Longshoremen's Association, informed local representatives of the United States Shipping Board late yesterday afternoon that the conservative members of the Longshoremen's Association" would return to work on all piers this morning.

It was reported in Brooklyn yesterday that there is dissatisfaction among the 600 men of the 12th Infantry brought to this port Sunday from Newport News, Va., on the transport George Washington for use in connection with the transport activities. They resent being used as strike breakers, according to the report. Sixty-nine enlisted men of the 12th Infantry went to work in the place of striking longshoremen yesterday on Pier 4 of the Army Base at the foot of Fifty-eighth Street, South Brooklyn. They are coaling the transport Buford and were attired in dungarees. The soldiers were taken to Brooklyn from Fort Jay on a ferryboat at 8 o'clock yesterday morning and returned in the same manner last night. This, it was said, is to be done as long as it is thought necessary to use them. No weapons were visible near the men, but two Captains were an automatic pistol each, as is required by regulations.

The net result of the meeting at Tammany Hall yesterday afternoon with the Special Conciliation Commission was the appointment of a committee of four men from each of the fifty-odd locals to meet with the commission at the City Hall at 10 o'clock this morning to outline a program for a continuation of the fight to have the case re-opened before the National Adjustment Commission.

O'Connor Declares Strike Over.

President O'Connor of the International Longshoremen's Association, who refused to recognize the strike or give it official sanction, last night announced that the walkout of the longshoremen was officially ended. He based his declaration on the action of the authorized Strike Committee, headed by John F. Riley as Chairman, at its meeting at 104 Eleventh Avenue in voting unanimously to return to work this morning. The committee is made up of three representatives from each local in the New York Council of the organization.

The meeting began at 9 o'clock and lasted until noon, during which time President O'Connor, Vice President Ryan and Mr. Riley and others spoke, all appealing to the men to return to work. The delegates to this meeting were resentful toward Mayor Hylan for inviting Paul A. Vaccarelli of the Conciliation Commission to a meeting at the City Hall Monday night. This feeling was accentuated when a report reached the headquarters that a number of Vaccarelli's followers had returned to work in Hoboken. Mr. Vaccarelli was a fifth vice President of the association until he was unseated at the last annual convention. Besides voting to return to work today, the Strike Committee also voted not to attend the meeting at Tammany Hall in the afternoon.

In the course of his appeal to the longshoremen to return to work and abide by the decision of the National Adjustment Commission, O'Connor asserted that Vaccarelli was putting strikebreakers to work and was "kidding" them in telling them that he was trying to settle their controversy. He declared that it would be better for the men to return to work themselves with the honor and glory that goes with such a determination rather than have Vaccarelli and his men get in ahead of them and in that way "whip you back to work."

Leader Accuses Vaccarelli.

"Strikebreakers are working on the Arbuckle docks," he declared. "They cease from 55 Hester Street. Who is 55 Hester Street? Vaccarelli of course. There is no money in selling you out, but there is money in furnishing strikebreakers. Vaccarelli did not attend the meeting of the triple alliance Sunday morning at the City Hall. He says he was not notified of his appointment. He evidently does not know that I know that the Italians gave him a dinner on Saturday night in the Italian Gardens in Broome Street in honor of his appointment. I've got the dope, and your organization is paying a man $80 a week to get me the dope. I know everything that is going.

"Mayor Hylan has been deceived. I even know who suggested Vaccarelli's name as a member of the Conciliation Commission.

"The Italians are working. They are working now. Who put them to work?" "Vaccarelli," shouted some one in the crowd.

Mr. O'Connor then paid his respects to "Dick" Butler, who he asserted was the tool of Mr. Vaccarelli.

"The shippers want to know from me if I will be able to give them men," he continued. "You are not fighting me, you see. You are fighting Uncle Sam, and he is one tough fellow to fight. The steamship men want to know from me if you are going to live up to your agreement. If not, they will declare the agreement null and void. You have made a mistake. You have been told that by Mr. Gompers, by Mr. Frayne, by Mr. Curtis, and I am telling you that Mayor Hylan will tell it to you this afternoon. Now, the question is, Do you want Vaccarelli to tell it to you also?"

A hundred voices shouted, "No!"

"Remember you have not got long to go to December 1," Mr. O'Connor continued. "After that I am with you, and I would not hesitate to tie up the country if the strike was justified. I tied up Lake Superior on the Railroad Administration.

"I am afraid of nothing when I know I am justified. I will give you all the strike you want December 1. I will step out for the rank and file when they want me to, but I'll not step out for Vaccarelli. Gompers wanted Vaccarelli and myself to be friends. I said, 'Sam, not on your life.'"

Many Italians at Tammany Hall.

The meeting at Tammany Hall, in spite of the action at 104 Eleventh Street, was attended by fully 3,000 longshoremen, a great many of whom were Italians and coming from Brooklyn. Mayor Hylan, who arranged the meeting, arrived at 3 o'clock. He was met in the corridor by Mr. Vaccarelli and Grover A. Whalen, Commissioner of Plant and Structure. Immigration Commissioner James L. Hughes of Philadelphia, the third member of the commission, was also present on the platform.

Mayor Hylan made an appeal to the men to have confidence in him and place their case in his hands. He said that he had secured the promise of the National Adjustment Commission to reopen the case and give the men the hearing he considered they were entitled to, and the crowd was apparently with him until he suggested as part of the program that the men return to work this morning.

He told the longshoremen that the meeting of the National Adjustment Commission would be held at the City Hall and all could attend and be heard, and he told them also that if the National Adjustment Commission did not measure up to what the men wanted, he would take it directly to President Wilson of the United States. He said that he could arrange for the meeting within ten days, earlier if the men desired, but he thought he ought to have that much time to prepare the case.

Richard J. Butler reviewed what happened at the City Hall Monday night and criticised those who left that meeting. He declared the meeting at 104 Eleventh Avenue yesterday morning was for no other purpose than to "cut-general the Mayor and the Conciliation Commission appointed by Secretary of Labor Wilson." Professor Ripley, Chairman of the National Adjustment Commission, had admitted, he said, that he made a mistake in making the small award.

Mr. Vaccarelli and Mr. Hughes were presented to the meeting and also made talks. Every time there was a mention of going back to work today there were cries of No," that left no doubt as to how the meeting stood on the question. No formal vote was taken, but Mayor Hylan realized the meeting was against his suggestion and he told them that he had no hard feelings and suggested that they elect their own Chairman, name a committee and let this committee meet with him and shape up a program of action. Mr. Butler was named as Chairman and a committee of four was named from each local to meet with the Conciliation Commission at the City Hall this morning.

In the hope of bringing about a resumption of the foreign mail service the Merchants' Association has sent the following telegram to Postmaster General Burleson:

"The delay in outgoing foreign mail due to the strike and postponed sailings is causing serious disruption to business correspondence. Cannot the Post Office Department arrange for the more general use of army transports for first-class mail to all possible destinations whenever contracts between the Post Office Department and steamship companies permit this procedure?"

Another telegram was addressed to Secretary of War Baker repeating the request in the telegram to the Postmaster General.

La France to Sail Friday.

It was announced by the agents of the French Line that, if the longshoremen really resume work today, the steamer France will leave for Havre, with passengers and mails, late on Friday. The passengers have been ordered on board at 3 P. M. The other liners of the company which are now in port—Touraine, Savoie, Rochambeau, and Chicago—will sail some time next week.

The White Star liner Adriatic will sail for Southampton at 2 P. M. Saturday. The passenger agents of the steamship lines say that 40,000 travelers have been detained here through the strike. The French Line returned more than $4,000 yesterday afternoon alone to persons who had booked to leave for French ports two weeks ago.

The congestion of foreign mails at the Post Office, including those which have arrived overland from Australia, New Zealand, China, and Japan, has become so great that the postal officials have been compelled to hire warehouses to stow the sacks, which now number 30,000.

PREDICTS RAILROAD STRIKE.

Steel Union Leader Elated by Strike of Fifty Switchmen.

Special to The New York Times.

CHICAGO, Oct. 21.—"Wisconsin steel tieup only a starter. All may be out by middle of next week."

This was the message the Steel Strike Committee received today from the committee headed by John Fitzpatrick, which is in Washington endeavoring to induce the railroad brotherhoods to deprive the steel industry of transportation facilities.

"Wisconsin steel tieup" referred to the calling out of fifteen switch crews of the Chicago, West Pullman & Southern Railroad, at the Wisconsin Steel Company in South Chicago. The Wisconsin Steel Company is a subsidiary of the International Harvester Company.

About fifty men were affected by the strike order.

The reason given for the strike was that the Wisconsin Steel Company maintains a works council, on which the employers are represented. This is declared to be contrary to the principles of organized labor.

F. E. Montgomery, President of the Chicago, West Pullman and Southern Railroad, declared the strike had "fizzled."

Steel mills in the Chicago district claimed more deflections today from the strikers to the mills. Union leaders deny such loss.

Strike Threatens Coffee Supply.

SANTOS, Brazil, Oct. 21, (Associated Press.)—A general strike has been declared here. As Santos is the world's greatest coffee port, the strike is expected to affect materially the coffee trade. The police have been reinforced by 400 soldiers.

WILL AID PUBLISHERS TO PRINT ELSEWHERE

Periodical Association Upholds Plans to Get Out Publications in Other Cities.

The first decided move in the printers' strike occurred yesterday, when the Periodical Publishers' Association authorized William Green, Chairman of the Labor Committee of the Printers' League Section of the Association of Employing Printers to "give all possible assistance to those publishers who desire to issue their publications temporarily outside of New York." Since the beginning of the strike on the part of the pressmen and assistants and the members of Typographical Union No. 6 took "vacations" most of the publishers have simply shut down their plants and refused to operate.

The meaning of this action was explained last night by an official of the Periodical Publishers' Association. He said that unless the strike was settled within a few days it would mean that there would be a general exodus of periodical publishers from the city.

"A number of cities," he continued, "have deluged us with offers of facilities for getting out our magazines, the most prominent among them being Chicago, St. Louis, Columbus, and Cleveland. In many cases the machinery is already there, and it would take only a short time to set it going. The immediate result would be that the payroll of the publishers would be decreased by several million dollars immediately. I cannot say just how many would come back if conditions turned for the better in New York. That would depend on circumstances."

The Press Room Executives' Association continued its efforts to bring members of the pressmen's and assistants' unions back into their international unions, but nothing definite had been decided at the close of a meeting yesterday. The employers reported that the foremen discussed the feasibility and methods by which the secessionists could regain their good standing in the larger body, but William McHugh reiterated his stand that this could be done only through the newly chartered unions. The foremen will reconsider this subject and report back to their employers.

William Green, Chairman of the Labor Committee of the Printers' League Section of the Association of Employing Printers, announced yesterday that letters had been received and were read at the meeting of the Printers' League from employing printers in all the principal cities of the country in which they expressed their appreciation of the fight being waged by the employing printers of New York and extending their moral support "in the fight against radicalism."

Cornell Fund Reaches $500,000.

Partial returns from eight centres received last night by J. DuPratt White, Chairman of the Cornell University National Endowment Campaign Committee, show that more than $500,000, or one-tenth of the sum which Cornell alumni are seeking as an endowment fund to increase professors' salaries, was pledged during the first day of the campaign. The cities reporting were Baltimore, Buffalo, Chicago, Cleveland, Detroit, Pittsburgh, St. Louis, and Youngstown. The campaign in New York City will start tomorrow.

SAYS POOR CAN'T GET JUSTICE IN COURTS

Carnegie Foundation Asserts Law Is Being Used to Aid the Dishonest.

REPORT INDORSED BY ROOT

Millions Unable to Get Square Deal, It Declares—Bar and Bench Indifferent.

The Carnegie Foundation made public yesterday a report on "Justice and the Poor," written by Reginald Heber Smith of the Boston bar, with a foreword by Elihu Root, who calls it a "systematic treatise and practical handbook on the administration of justice in the United States in the direction which is at this time of the most critical importance." He says "it is full of trustworthy information and suggestion."

In Part I., which deals with "the existing denial of justice to the poor," the following assertion is made:

"The administration of American justice is not impartial; the rich and the poor do not stand on an equality before the law; the traditional method of providing justice has operated to close the doors of the courts to the poor, and has caused a gross denial of justice in all parts of the country to millions of persons."

The report is based on a study which embraced Mr. Smith's investigation at first hand of courts and legal aid organizations throughout the country during the last three years, and his experience as counsel for the Legal Aid Society in Boston.

The report says the denial of justice to the poor is national in scope and is caused by delays which handicap the poorer litigant, court costs and fees charged by the State which too often prohibit access to the courts by the poor, and the expense of lawyers' services.

The second part deals with remedial agencies which can be employed to make the position of the poor more equal to those of larger means. The report describes the procedure in small claims courts which offer informal procedure, the domestic relations courts and their use of probation officers, and industrial accident commissions administering workmen's compensation acts.

Poor Must Have Protection.

For the multitude of cases outside the jurisdiction of these agencies, the report argues, the only solution is to supply lawyers' services gratuitously to the poor through the medium of public defenders in criminal cases and legal aid organizations in civil cases.

In an introduction to the report, Dr. Henry S. Pritchett, President of the Carnegie Foundation, says the study "touches so closely the source of much current discontent, and points the way to constructive action so important and so feasible, that its publication is especially timely. The widespread suspicion that our law fails to secure justice has only too much basis in fact. If this suspicion is allowed to grow unchecked, it will end in undermining the faith of the people in their own Government and in law itself, the very bulwark of justice."

The report says the forces which have caused our administration of justice to fall short of the ideals, the aims of the poor, are not inevitable, or inextricably woven in the development of our institutions, or even of long duration. They are, rather it says, the result of great changes which have taken place in every phase of the nation's life.

"The changed conditions to which our rigid court organization, with inflexible machinery, was unable to adapt itself," it adds, "are mainly due to immigration, the rise of the factory system, and, above all, to the startling growth of urban population with all that it entails. With great cities came the infinite complexity of modern life, of business, and of affairs in general which breed legislation."

After quoting authorities to back up his indictment, Mr. Smith says: "The majority of our Judges and lawyers view the situation with indifference. They fail to see behind this denial of justice the suffering and injustice, the hardship, the havoc it plays in individual lives, and its influence in retarding our Americanization program * * *

"Denial of justice is not merely negative in effect; it actively encourages fraud and dishonesty. Unscrupulous employers, seeing the inability of wage earners to enforce payments, have deliberately hired men without the slightest intention of paying them. Some employers are themselves poor men, who strive in this way to gain an advantage.

"The evil is not one of class in the sense that it gives the poor over to the mercies of only the rich. It enables the poor to rob one another; it permits the shrewd immigrant of a few years' residence to defraud his more recently arrived countryman. The line of cleavage is that between the dishonest and the honest. Everywhere it abets the unscrupulous, the crafty, and the vicious in their plans to exploit their less intelligent and less fortunate fellow. The system not only robs the poor of their only protection, but it places in the hands of their oppressors the most powerful and ruthless weapon ever invented.

"The law itself becomes the means of extortion. * * * From the cradle to the grave the poor man is the prey of a host of petty swindlers, who find it easy, through such devices as fraudulent assignments, trustee processes, or garnishment of wages for fictitious debts, to rob and despoil. There exist today businesses established, conducted, and flourishing on the principle that as against the poor the law can be violated with impunity, because redress is beyond their reach.

"The effects of this denial of justice are far-reaching. Nothing rankles more in the human heart than the feeling of injustice. It produces a sense of helplessness, then bitterness, and is brooded over. It leads directly to contempt for law, disloyalty to the Government, and plants the seeds of anarchy. The conviction grows that law is not justice, and challenges the belief that justice is best secured when administered according to the law.

Think Law Is Against Them.

"The poor come to think of American justice as containing only laws that punish and never laws that help. They are against the law because they consider the law against them. A persuasion spreads that there is one law for the rich and another for the poor.

"The essentially conservative Bench and Bar will vehemently deny any suggestion that there is no law for the poor, but, as the legal aid societies know, such is the belief today of the multitude of humble, entirely honest people, and in the light of their experience it appears as the simple truth.

"The present inequalities and defects in the administration of justice are not the result of any deliberate intention. No dominating group, or class has consciously set out to foreclose the rights of the poor. The procedural laws have been passed by the Legislatures in good faith. The courts have interpreted and applied the adjective law without bias or favor. Corruption has played no part."

In the chapter on "Delay," Mr. Smith told of a case where it took a wage earner one year and nine months, and required eleven days in court for attorney and client to collect $10 in wages. In the criminal law, he said, delays while awaiting trial are even more serious, for where the defendant is too poor to furnish bail, delay is equivalent to a sentence of imprisonment for poverty. He said the outlook for a speedy reformation in this regard is promising.

Referring to court costs and fees, the report said it was impossible to find any principle by which costs are determined and regulated; that they are too low to deter the rich, but high enough to prohibit the poor, and that they bear little relation to the actual disbursements of the parties.

"How the existing system of costs literally forbids resort to the courts by the poor is illustrated by the laws requiring security for costs," the report continued. "A plaintiff must not only pay the cost for summons, service, entry, trial, judgment and the like, but he must, on motion, furnish a bond to guarantee that the defendant, if successful, shall not be out of pocket."

Taking up the inability of the poor to employ counsel, the report says that from calculations it appears there are in the United States over 3,000,000 persons, men and children whose financial condition renders them unable to pay any appreciable sum for attorneys' services." It was assumed that single persons earning less than $500 a year and married persons with dependent families earning less than $800 a year are never financially able to afford to pay any substantial sum for attorneys.

The report considers agencies which may be used to improve the condition of the poor. The small claims courts such as exist in Cleveland and Chicago, it says, have had marked success in dealing with small debts, wage claims and tenants' troubles by using a most informal procedure in which the judge himself talks with the parties and the witnesses without the intervention of a lawyer. He conciliates them if he can, and if not, he renders a legal judgment.

It was pointed out that for domestic troubles the modern domestic relations courts of the Cincinnati, Detroit, and Philadelphia type, through the intelligent work of probation staffs, adequately can protect deserted families and afford them unpriced legal redress. Similarly, industrial accident boards, administering compensation acts, operate through their own investigation of cases and provision for automatic settlement of most matters, to insure equal justice to injured workmen.

Beyond these groups the report adds, are a multitude of diverse matters in which the lawyer cannot be dispensed with, and where, if justice is to be done, each side must be represented. Here, the report argues, if one party is too poor to employ counsel one must be furnished to him, unless miscarriage of justice is to be his portion.

Definite solutions suggested are legal aid organizations for civil cases and organizations similar to the public prosecutors in criminal cases. There are now forty-one such organizations, operating in various cities as private charities, and in others as public bureaus. Already they have given legal aid to 1,500,000 clients, and have obtained for their clients sums owed amounting to $4,000,000.

COAL DEADLOCK CONTINUES

Continued from Page 1, Column 5.

when a coal strike appeared certain, miners and operators were warned that if the mines were shut down they would be immediately opened and operated by the Government, with troops on guard, if necessary, to see that the public got an adequate supply of coal.

Re-establishment of the Fuel Administration, which ceased to function last Spring, also was discussed by officials. It was contended that the Food Control act gave the Government power to require the miners to remain at work pending adjustment of wage demands.

All Government plans wait until the close of the conference with full expectation that should no results be obtained the Government will step in and keep the mines in full operation.

Frelinghuysen Attacks Unions.

While the representatives of the miners and operators were conferring the proposed walkout was denounced in the Senate as a strike of union officers and not of the men and an effort to bring about class control.

Senator Frelinghuysen, Chairman of the Senate committee investigating the coal strike, started the discussion by denouncing trade unionism under its present leadership as a "new autocracy" tending toward Bolshevism.

The New Jersey Senator said that the demands of the miners, half of them aliens, were "inordinate" and could not be granted, as they would result in decreased production and an increase in price to the consumer of $2 to $2.50 a ton.

"The time has come to put an end to this new autocracy," he said. "Unless this intolerable condition can be rectified, unless some means can be found to prevent imposition or such unthinkable demands and penalties; unless collective bargaining can be continued in an orderly manner and with due regard to the public welfare and comfort a new remedy must be applied—the remedy of making labor amenable to the same extent as capital to the laws of the United States."

He went on:

"There is a determined movement throughout the land to assume control of all Government functions in behalf of a class. We have come to a parting of the ways. This country is not ready to be dictated to by a horde of aliens. Any citizen who seeks to advance the interest of himself and his associates at the expense of the general public is not a patriotic citizen. Sovietism means class rule. We can not permit that in America and still preserve our democratic institutions.

"Labor has risen to a high degree, but if, through improper influence and disloyal leadership, the labor group attempts to place its fetters upon an unoffending public it must be dealt with accordingly."

Senator Pomerene, Democrat, of Ohio, declared that the threatened strike would be one of union delegates and officers, and not the miners.

"Ordinarily strike demands are submitted to a referendum of the miners," he said. "In this case they were not, but were fixed by the delegates at the Cleveland convention. Of the 45,000 miners in Ohio, I understand, if they had a referendum, the demands would be overwhelmingly repudiated."

Senator Frelinghuysen said that he understood the Cleveland convention was controlled by the "radical foreign element and that the strike call would affect every bituminous mine in the country, although the miners' demands had been presented only to operators in the central competitive field.

Mr. Frelinghuysen inserted in the record a table by States showing the financial burden that the granting of the miners' demands would put on the people. The additional burden which New Yorkers would have to shoulder would be, according to the table, $36,368,352.

Senators Thomas, Democrat, of Colorado, and Warren, Republican, of Wyoming, said that they had received petitions from operators in their States protesting against any strike, strike negotiations, or compromise without representation of their district, in which they said there were no disputes between the operators and miners.

Senator Townsend, Republican, of Michigan, said that the public ought to know that the coal strike was called before any attempt at negotiation with the operators, the demands being made before hand at the Cleveland convention, with orders to strike if they were rejected.

Miners Defended in the House.

Settlement of the controversy between bituminous miners and operators without a strike "is within the range of practicability," Representative Sanders, Republican, of Indiana, said in a speech in the House today. His district is in the centre of the Indiana coal field.

"For over a quarter of a century," said Representative Sanders, "the United Mine Workers of America have by means of collective bargaining with the operators made amicable agreements for the production of coal, fair and beneficial alike to the operator, the miner, and the public. The machinery for adjusting disputes, including the present one, is still intact. In the past they have bargained and compromised and used a good supply of common sense on both sides."

Since April 1, 1916, the miners had received 20 cents a ton increase in wages, Mr. Sanders said, making the scale of pick miners 84 cents a ton, an advance of 32 per cent., and that for machine miners 72 cents a ton, an advance of 30 per cent. During this time "the advance in retail sale prices of coal was more than 110 per cent." Mr. Sanders added.

Replying to the Indiana member, Representative Blanton, Democrat of Texas, asserted that great loss in production of coal would result from granting of the miners' demands, and that loss of production in industry generally added to the cost of living burden.

"For months," said Mr. Blanton, "Congress has sat supinely here and let production decrease."

Lost and Found Advertisements on Page Twenty-one.

REJECT BARGAINING AND ARBITRATION

Continued from Page 1, Column 7.

torium for it was expected that President Wilson's letter would be read.

"It seems to me, if I may be allowed to speak frankly to you, that there is necessity for presenting to the conference not any one single plank in a platform, but an entire program; and that we will continue in the manner in which we have begun, unless at once we have the committees that have been appointed, and those that are to be appointed, move on their work, and then have these committees meet together, through representatives, and co-ordinate their work into what might be termed the platform of this conference.

"It seems to me that it must be manifest to you, after the discussion of the last ten days, that you have to have before your own minds not any one single proposition, but to have that proposition before your minds in its relations to a number of other propositions; and in some way by which the sense of this body can be had as to how industry can move forward toward a greater production, how capital and labor can work together instead of working in hostility, by having presented to us the best fruits of these committees that are to consider different questions.

"I wish, gentlemen, that you would prepare for the consideration of this proposition—that we appoint those committees that are to be appointed, if there are any more to be appointed, giving them subjects with which to deal, and take an adjournment for a definite number of days, during which these committees will work, and at the end of that period bring in a co-ordinated report."

Wheeler Resolution Lost.

When the conference met this afternoon the Wheeler substitute for the Chadbourne resolution on collective bargaining was pending. This represented the length to which the majority of the employers' group was willing to go toward recognizing collective bargaining. The Wheeler substitute read:

"1. That the right of any person to work shall not be denied or abridged in any way limiting the right of a wage earner to refrain from joining any association or to deal directly with his employer as he chooses, the right of wage earners in private as distinguished from Government employment to organize in trade and labor unions, in shop industrial councils, or other lawful form of association, to bargain collectively, to be represented by representatives of their own choosing in negotiations and adjustments with employers in respect to wages, hours of labor, and other conditions of employment, is recognized, and the right of the employer to deal or not to deal with men or groups of men who are not his employes and chosen by and from among them is recognized; and no denial is intended of the right of an employer and his workers voluntarily to agree upon the form of their representative relations."

When Chairman Lane called for the vote on this resolution, Mr. Baruch, for the public group, voted "no." Mr. Wheeler voted "yes" for the employers' group, and Mr. Gompers said: "The labor group votes unanimously 'no.'" Mr. Lane announced the motion lost and the original Chadbourne resolution was in order.

Mr. Chadbourne moved the adoption of a new substitute, which included these provisions:

"The right of wage earners to organize in associations of their own choosing, to bargain collectively, to be represented by representatives of their own choosing in negotiations and adjustments with employers and in respect to wages, hours of labor and conditions of employment is recognized.

"This must not be understood as limiting the right of any wage earners to refrain from joining any organization or dealing directly with his employer if he so chooses."

In explaining why the words "trade and labor unions" were dropped in this substitute Mr. Chadbourne said that on Saturday, when the Committee of Fifteen was considering the collective bargaining proposal and the insertion of the words "trade and labor associations" after "trade and labor unions" was suggested, Mr. Morrison and Mr. Mahon of the labor group opposed such insertion. They took the ground that none but a trade or labor union could be meant by the resolution, and that it was an invitation to the wage earners of this country to join no other organization.

"This having been reported to the public group, they voted both yesterday, and upon reconsideration today, in favor of cutting out 'trade and labor unions' in order that 'associations of their own choosing' should include all trade and labor unions and every kind of association that wage earners choose to make."

On the substitute Mr. Baruch, for the public group, voted "yes," Mr. Wheeler, for the employers' group, "no," and Mr. Gompers, for the labor group, "no."

Employers State Their Position.

Mr. Wheeler for the employers' group made the following statement of its notes on the resolutions and substitutes:

"1. The matter of collective bargaining was brought before the conference prematurely. It should have been taken up only after full consideration of conditions in this country in all their relations so that the nature, character and effect of collective bargaining and sound methods for its application might be apprehended.

"2. The Chadbourne resolution is ambiguous and capable of many inconsistent interpretations and operations upon such an important subject should be passed which did not bring clearly to the attention of the people of the United States definite and well-grounded views of the conference.

"3. The employers' group regards it as of vital importance that the employers and employes in each individual establishment should exercise every effort to settle between themselves all questions arising in the employment relation without the intervention of outsiders. Management and men should regard this as one of their prime privileges and duties. This conference should exert all possible influence in this direction.

"4. As a means to this end the employers' group approves some form of shop organization in which representatives of the management and representatives of the men in the individual establishment, selected in each case from their own number, should meet for full and frank discussion of all phases of the employment relation. There should be no representative of either party from the outside except with the consent of the other party, for the discussion should be confined to those who know the situation and who have no outside interest which interferes with or distracts attention from the simple proposition, viz.: What is fair and right in the employment relation in the establishment, to the proper conduct of which all should be devoted. The representatives of the employes should be freely chosen by them, but they should not object if the management refuses to meet men from outside their own number, and particularly if chosen from the membership or the agents of a labor union with which the employer has no relations, for such outside labor union men cannot be disinterested. They must necessarily be influenced by their loyalty to their union, their desire to promote its aspirations and to see it prosper. They may have ulterior objects in view and cannot work whole-heartedly and with singleness of purpose for the employes in the individual establishment. They are likely to bring in an element of antagonism which will be fatal to good relations between the employer whom they purport to represent and the employes. The employer should be free to exercise his judgment as to whether he will meet outsiders as representatives of his employes.

"5. The Chadbourne resolution is inconsistent with all the above propositions and therefore was not approved by the employers' group. The substitute resolution recognizes them all.

"6. The Chadbourne resolution recognizes the right of workers to join labor and trade unions, but by its silence excludes their right to join shop councils or associations in an individual establishment which promise great results in establishing good employment relations. The substitute resolution recognizes this right also.

"7. Again, the Chadbourne resolution recognizes the right of employes of the Government, such as policemen and firemen, upon whom depends the protection of life and property in the community, to join labor unions, which may order them to strike or otherwise control their action as against the Government. The substitute resolution protects the community in this regard."

Gompers Makes Appeal.

At this juncture Mr. Gompers took the floor for another of his impressive appeals. The conference was facing a vote on the original Chadbourne collective bargaining resolution.

"We might as well face this situation man fashion," he said. "Were we invited here to this conference by the President to yield more than that which we have secured through the ages? Is the whole historic struggle of the people of the whole world to be turned back?

We have nothing to yield.

"We have earned the right to speak in the name of labor; we have earned the right by our efforts and our achievements to be received with respect in regard to the aims and purposes and the rights and the interests and the welfare of the working people of America. We ask for the right to organize for collective bargaining. That is still denied us, to a large extent. It is the one question in controversy. It is the one question bitterly contested. It is the one question which the working people of the United States are going to achieve. You gentlemen of the employers' group may be indisposed to vote for this resolution, but we are in agreement with employers, and have collective bargaining with the men we represent in this conference; and there are few, if any, who have entered into collective bargaining with the unions of their trades and callings who would want to break away from them.

"Why not adopt the resolution? There is in that resolution a paragraph not at all to our liking—a paragraph from which, under ordinary circumstances, I would withhold my approval. But in order to bring about some constructive program in the interest of the country we have approved it.

"Gentlemen, if you vote this resolution down, I say in all candor and sincerity, you do not know what harm you will do. This movement of American organized labor to express the highest and best method of dealing with the great industrial problems of our time; dealing with them in a manner that will bring hope, comfort, tranquility, and progress.

"You may defeat this resolution, but if you do will that stop the struggle to achieve collective bargaining? Is the question of shop organization one of great controversy, of bitter contest? We believe that you are making a mistake by your non organizations. The same as the mistake was made in England with the shop steward method of organization, and which, by the way, has been discarded these several months, and there is scarcely a vestige of it left to tell the story that it ever existed. We will not abandon the hope and the effort to convert the shop organizations into union men and union women."

Mr. Gompers read circulars issued by concerns in West Virginia to show that those concerns were stipulating in their contracts for employment that men working for them should leave the labor unions. These acquiesce, he asserted, were being made the basis for quite against officers of unions should they attempt to organize workers.

"We are dealing with grave problems," continued Mr. Gompers, "and do not know whether there is an appreciation of the critical situation in which we find ourselves, all of us. We may be sitting on the lid. I know of no group of men who so completely and satisfactorily sit upon the lid as do the men in official service in the American trade union movement. But there is a turmoil and a turbulence and an unrest which every man in the American labor movement knows.

"If you do not deal with us as constructive men and women in the labor movement; if you make it impossible to secure relief for our fellows; if you contest with us every inch of ground and deny us the right of organization; if you render our work impotent; if we are unable to bring relief; if we are unable to secure the rights to which toilers are entitled, you may destroy us, but then you will have something else confronting you and you may rue the day that you went on record in a manner that would destroy the efficiency and work and sacrifices and willingness to serve the men and the women in the American trade union movement. If this conference shall fail to rise to the great occasion afforded it will be very, very sorry indeed; but American organized labor will survive and what might be denied here today, we will win tomorrow."

Baruch Compromise Defeated.

Mr. Chadbourne then made this proposition to Mr. Gompers:

"Mr. Gompers," said the Chairman of the public group, "the public group will retire and reconsider its vote with the recommendation of its Chairman, Mr. Baruch, if you and your group will do either one of two things; either add the words 'or other organizations' after 'labor and trade unions' in the resolution, or give it as your group's interpretation upon this record equally as solemn as the vote that is taken on this resolution that it is the interpretation of the gentlemen in your group that it does not mean any other organization or any other association."

Charles Edward Russell of the public group recorded his objection to the form of Mr. Chadbourne's question, saying he did not regard it as fair. The better way to ask the question, Mr. Russell suggested, would be to inquire whether the resolution was intended to cover all "genuine organizations of genuine workingmen for genuine labor purposes." Mr. Russell thought that to ask the labor delegates to indorse indirectly criminately all kinds of labor organizations that bear the label of labor was unfair. Gavin McNab of the public group also protested "in the name of the English language" saying that former President Eliot of Harvard, another delegate for the public, was authority for the statement that the pending resolution was clearly framed.

When Chairman Lane was about to put the vote on the original Chadbourne resolution Mr. Baruch, for the public group, moved the settlement of wiping out. This was permitted and when the public group reiterated it presently moved the adoption of a new substitute for the pending resolution. This new substitute read:

"The right of wage-earners to organize in trade and labor unions and other organizations, to bargain collectively, to be represented by representatives of their own choosing in negotiations and adjustments with employers in respect to wages, hours of labor, and other conditions of employment is recognized.

"This must not be understood as limiting the right of any wage-earners to refrain from joining any organization or to deal directly with his employer if he so chooses."

This resolution, also offered was like the original except that the words "and other organizations" had been added.

For this Mr. Baruch voted "yes" for the public group, Mr. Wheeler voted "no" for the employers' group and Mr. Gompers voted "no" for the labor group Mr. Gompers voted "yes."

All the collective bargaining proposals having been defeated the vote was then taken on the Gompers resolution calling for arbitration of the steel strike by six members of the conference.

The only vote in its favor was that of the labor group.

FIGHTING IN THE CAUCASUS.

Troops from Azerbaijan Have Attacked the Armenians.

CONSTANTINOPLE, Oct. 21.—Severe fighting in progress in the vicinity of Zanghilsur, in the Russian Caucasus, between the Armenians and regular troops from Azerbaijan Province. (A revolt recently broke out in the Persian Provinces of Azerbaijan, the population of which is almost entirely Turkish, which was ascribed in some quarters to a protest against the recently concluded Anglo-Persian agreement.)

The regular troops from Azerbaijan Province, it is stated, opened the hostilities.

It's So Comfortable

Imagine sleeping night after night on eight downy layers of fibrous softness. No lumps, no bumps, no sagging.

Just enough elasticity for complete comfort. Come to our showrooms and see the

OSTERMOOR MATTRESS

Ostermoor & Co., 114 Elizabeth St. Through the Block to 133 Mercer, near Grand St. Phone 6 Spring

EXCESSIVE ACIDITY

is at the bottom of most digestive ills.

KI-MOIDS

FOR INDIGESTION

afford pleasing and prompt relief from the distress of acid-dyspepsia.

MADE BY SCOTT & BOWNE MAKERS OF SCOTT'S EMULSION

B. Altman & Co.

The Umbrella Department

in deference to the present season's extraordinary vogue for brown, is displaying an interesting selection of

Brown Silk Umbrellas

of the finest quality material and workmanship; especially featuring such smart shades as tete-de-negre, beaver, chocolat and souris.

The handles of these umbrellas are singularly attractive, among them being really beautiful pieces of craftmanship in hand-carved wood and ivory, porcelain, bakelite and sterling silver.

Madison Avenue - Fifth Avenue 34th and 35th Streets New York

FRANKLIN SIMON BOYS' SHOPS—FIFTH FLOOR

WEARMOOR

Overcoats for Boys

From 3 to 10 Years

$16.50 to $38.00

ALL-WOOL FABRICS, HANDSOMELY TAILORED, AND ALL-WOOL FLANNEL LINED!

We don't ask a small boy to take care of his clothes, because we know he wouldn't pay any attention to us. The idea! The time to take care is when the clothes are being made, and not when a boy is playing leap frog or scaling a fence. We put the wear into WEARMOOR Overcoats and leave the youngster to take it out. And he has a job on his hands to do it, for we put into the making of these great little garments every living thing that contributes to service and resists the rough-and-tumble irresponsibility of small boys!

WEARMOOR Russian Models, Reefers, and Naval Effects, in this line of woolens: Shetlands, Vicunas, Chinchillas, Kerseys, Meltons, English Tweeds.

Franklin Simon & Co.

Fifth Avenue, 37th and 38th Streets

Boys' and Children's Haircutting Shop—Fifth Floor

BRITAIN AND FRANCE GAINING STRENGTH

Observer Finds Change in Six Weeks, with London Recovering Old Confidence.

RAILWAY PROBLEM IS BIG

Sir Albert Stanley Discusses Proposed British and American Solutions.

By CHARLES H. GRASTY.

Copyright, 1919, by The New York Times Company.
Special Cable to THE NEW YORK TIMES.

PARIS, Oct. 20.—My trip across America and visits to London and Paris all within six weeks afford a fresh basis for interesting though necessarily superficial comparisons.

To one going home after several years at war, America somehow does not seem normal and natural. The observer is struck by the high state of activity prevailing, but it does not seem entirely wholesome. There is too much prosperity, and the extent of the extravagance is sinful to eyes accustomed to the more economical ways of Europe.

The unrest seems peevish and self-indulgent and without any quality of "noble discontent." There are no deep wrongs to be righted, and to a newcomer on the scene the agitation has little justification in the economic conditions which exist.

Criticism of the Administration and of the conduct of the war rather grates on any one who, watching the American effort from the European viewpoint, has felt the greatest pride in its self-sacrifice and efficiency.

Possibly the coming home of 2,000,000 soldiers, who have not yet found themselves in the new conditions, has tended to produce a nervous American mood. And certainly the violent changes of habit and environment under the prohibition law have done much to upset the balance.

Arriving in Europe, one sees in England an improvement as compared to four months ago that is unmistakable. The whole atmosphere is different. Difficulties that were there then are still there, but the temper is changed. The failure of the recent strike, not so much because of the outcome, but because the way the people acted, has had a profound effect on the public morals. Good British horse sense has redemonstrated itself.

England is not going to be run away with by any element. She is doing business at the old stand. Sacrifices and readjustments will go on for many a year, but there will be no breakdowns or upsets.

There was a hysterical quality in England during the war. Superficially it often seemed that it was the English who got excited and the French who kept cool, which was contrary to immemorial tradition. London has regained its old mood and manner. Comparative prosperity is on the way.

The working out of all after-war problems is looked forward to confidently, although there is the usual criticism which accompanies this process in England. The people (or that part of them which assumes responsibility) have set their teeth for the task. The sacrifice and self-denial involved have been discounted and will cause no throes.

London teems with people and activity. It is almost, but not quite, as busy looking as New York. From outward appearances it would seem that the great British machine of production and barter had begun to function at something like normal.

Politically, also, there is stable equilibrium. The tide no longer runs against Lloyd George. In the handling of the strike he was on ground where he was strongest, and his victory has for the time being re-established his popularity. He is the greatest politician of his time.

It was good to see Lord Northcliffe back in Fleet Street and setting out with his old vigor. The last trace of his illness has disappeared and he looks sound and fit. His display of British grit in the late strike gave expression to the instinct of the English public and struck the keynote. There is wider recognition of Northcliffe's services, and people who formerly resented his aggressive methods now acknowledge his achievements in the public interests. During his enforced absence they missed his bite. There is no country where aggressiveness is more criticised or finds a surer and larger award than in England.

I met Sir Johnston Forbes-Robertson just as he was sailing for America. He was full of fire for Anglo-American friendship. There is no finer or truer champion of this idea. He said to me:

"You know how much at heart I have that all important question of a strong and lasting feeling of brotherhood between America and Great Britain. For over thirty-four years I have longed to see the union of spirit come about, and year by year I have watched it grow, thank God! And how should it be otherwise? Have we not a hundred things in common? Our keen sense of justice, our broad humanity, our desire to advance and improve conditions for all our peoples?

"The American who knows our country and our folk loves us. The Briton who knows America and her hospitality loves you. In all my long experience I have never come across any exceptions, and I may claim the right to this verdict since I have visited every State in the Union, with the exception of Nevada! That America and England are to be paramount is, in my view, a certainty. United in spirit and with so many ideals in common, what cannot we accomplish for the benefit of one another and, indeed, for the benefit of the world at large?

"The carper and the pinpricker we shall ever have with us on both sides of the Atlantic, but he is ignorant and unhealthy, as carpers ever are, and he can no more place the Stars and Stripes and the Union Jack in opposite camps than he can stay the ocean tide. In literature, art, music, law, and religion we are one and we shall remain so."

I was anxious to see Sir Albert Stanley for his views on our labor and transportation situation. Sir Albert served in the War Cabinet as President of the Board of Trade, which is the Department of Transportation in the British Government. He is an expert on that subject and has knowledge of America, where he got his early railroad education, which gives his views exceptional interest at this time, when a way of settling the railroad problem is being sought in America. Sir Albert wrote out a statement for THE TIMES, which is as follows:

"To one who, like myself, is as much at home on one side of the Atlantic as the other it is interesting to see how much alike are the problems that England and America have to face and at the same time what marked differences there sometimes are in their methods of treating them. Everyone, I think, feels that the fundamental idea of a League of Nations is sound and applicable not to nations only. This idea I take to be discussion, conciliation, arbitration, good-humored give-and-take—anything but a fight, except when the matter is vital and all other methods of settlement have failed.

"It seems to be widely felt in both nations that, if we ought to exhaust all methods of settlement before fighting a foreigner, tenfold more ought we to do so before fighting our own fellow-countrymen. But here comes in the difference. In America the idea seems to be to get together in each particular shop or works. Here in England we are working toward councils in each industry representative of all the employers and employed crowned by a national council, representative of all the employers and all the employed in all industries. It will be a long time, no doubt, before the plan works out, but we are moving steadily and pretty fast in that direction.

"In both countries the railways are in the hands of the Government, a thing that would have seemed to us almost unthinkable six short years ago. But here, too, I see a great contrast in methods. In England, though the Government interfered directly to increase the passengers' fares and advance wages and shorten hours, the executive organization has hitherto been left undisturbed. The companies have managed their own undertakings with their own staff exactly as before. Not a single Government official was appointed to run the railways. Each company on its own responsibility was left to carry out that portion of the total work which the committee appointed by the Government, but composed wholly of the chief executives of the principal companies, decided to be its fair share.

"With you a new Government organization was hurriedly created, and apparently will be as hurriedly disbanded ere long.

"The financial terms on which the railways were taken over in the two countries were fundamentally the same.

"I have called attention to the differences. But the fact that in the two great countries of private enterprise the railways are in Government hands transcends any difference. What the ultimate outcome in either country will be no man can see. But the past is past and a new chapter has been opened. The Government has assumed full authority. It has ceased merely to interfere to check and prevent. It has stood behind the companies and got things done. It can never again confine itself to the role of critic and prosecutor.

"That Government and railways will end by entering into a partnership of some kind, I am pretty sure. I prophesy nothing about the form of the partnership beyond just quoting the old proverb, 'he who pays the piper must call the tune.' The cost of the railway pipings has been increased out of all knowledge. The public in some shape or form has got to pay. It may be in largely increased rates and fares or it may be through some form of Government subsidy such as a guarantee on existing capital or finding new capital at an uncommercially low rate of interest.

"I am myself inclined to think there is more to be said for this latter course—guarantee of the pre-war net income in both cases. But whereas your method implied elaborate calculations to fix a standard return and to ascertain precisely what items should be included or excluded, with us the whole financial situation was settled at one stroke. The Government took the officially published figures of 1913, accepted the net returns therein shown as accurate, undertook to make good that sum to the companies as a whole and left them to do the apportionment for themselves.

"There is a great difference further in the fact that, whereas your railway stockholders are at present in the perilous position that they are liable to have their property handed back to them at the end of December without having the power to charge such rates as will secure their solvency, here the period of control which was originally only for the duration of war has been prolonged by statute for an additional two years with a view to affording time for consideration and formulation of the policy to be pursued as to the future.

"The new Ministry of Transport which has come into office within the last few weeks has power to fix during the period of control new rates and fares to correspond with the new scale of prices.

"In Anglo-Saxon countries we are apt to forget that England and America are the only two countries in the world (for your land-grant roads are only a flea bite) where the whole of the railway capital has been raised by unaided private enterprise. One point more: You have had the threat of a general railway strike. We have had the reality. On Sept. 27 hardly a railway wheel turned in the whole of Great Britain. Almost immediately volunteers, together with the railway men who remained at work, were available in numbers sufficient to furnish some service everywhere, and in some places quite frequent service.

"The strike was a proof on one side of the solidarity and law-abiding spirit of the railway unions and on the other side of the general good humor, resourcefulness, and determination of the whole nation to back the Government to any extent necessary to prove that the people as a whole cannot be dictated to by any class, however important.

"I hope you will not have a strike. If you do, I can wish you nothing better than that it may end in leaving as little rancor behind it as our strike has."

Crossing the Channel to France, one gains the impression that this country is holding her own in the very trying conditions she has had to contend with. Paris, like London, is crowded and busy. Judging from what one sees on the streets and hears in casual conversation, the outlook is one of cheerfulness and hope. Whatever movement has taken place in four months has been in the direction of recovery and progress.

The French have resources within themselves not enjoyed by the English-speaking peoples. They take pleasure in the routine of life, and it is never a grind to them. When their present and future difficulties in economic and financial fields are totaled up, they make a terrifying aggregate, but those who have the main burdens to bear will be all the while enjoying life.

The French have suffered vastly more than any other allied people in western Europe, but their spirit is unbroken, and they are game for whatever may come.

In both England and France confidence prevails that the treaty and the League of Nations covenant will be ratified without resubmission to Europe. The illness of the President is generally and sincerely deplored, but it is not believed that it will prevent favorable action in the Senate.

In Europe President Wilson is so well known among the Government heads that they have profound confidence in the soundness of his methods and the efficiency of his leadership. He had, previous to his illness, prepared his case so strongly before the people that the influence of public opinion, if it is felt here, will ultimately prove irresistible.

The statesmen here, particularly those who worked with President Wilson and are familiar with his methods, think that winning is a habit he has, and that partisan and disorganized opposition is unlikely to prevail against a President who has devoted his abilities to a study of the great question, and who knows just what he wants and seeks it.

ATTACK HYLAN REGIME.

Republicans Call His Administration a "Pitiable Spectacle."

The Hylan Administration is denounced as "inefficient, extravagant, and confused," and Mayor Hylan himself characterized as a "pitiable spectacle," in a report which was unanimously adopted last night by the National Republican Club.

The report was presented by the Committee on City Affairs, of which Courtlandt Nicoll is Chairman. It said that the Mayor was "mistrusted by those to whom he owes his nomination and election, openly repudiated by many of his own party and quarrelling with those with whom public duty brings him in contact."

The election of Representative Fiorello H. La Guardia, the Republican candidate for President of the Aldermanic Board, and City Magistrate Henry H. Curran, who has been nominated by the Republican County Committee for Borough President of Manhattan, is strongly urged in the report on the ground that they are needed in the Board of Estimate, now wholly composed of Tammany men, as a check.

The Citizens Union has indorsed the candidacy of Magistrate Curran for President of the Borough of Manhattan. At the same time the Citizens Union had a good word to say for Borough President Edward F. Boyle, Tammany candidate for the office. Its report stated that the Citizens Union support of Mr. Curran was "not opposition to Mr. Boyle personally, nor does it mean that we have not a high regard for him as an administrator, but it means that his close affiliation with Tammany would make it impossible for him to render the degree of service of which Mr. Curran would be capable."

Lost and Found Advertisements on Page Twenty-one.

LENIN SAYS OFFER STILL HOLDS GOOD

He Is Still Willing to Make Peace on Terms Bullitt Took to Paris.

WOULD HALT PROPAGANDA

Soviet Government, He Asserts, Is Not Hostile to the Small Nations.

Copyright, 1919, by The Chicago Tribune Co. and Manchester Guardian.

MANCHESTER, Oct. 21.—An interview with Lenin had been a matter of some difficulty to arrange, not because he is unapproachable—he goes about with as little external trappings of precautions as myself—but because his time is so precious. But at last it was arranged, and I entered the Kremlin inclosure and drove across to the building where Lenin lives.

Guidance of the interview was left to me. I began at once. I wanted to know how far the proposals which Bullitt took to the conference at Paris still held good. Lenin replied that they still held good, with such modification as the changing military situation might adjudicate. Later he added that, in agreement with Bullitt, it had been stated that the changing military position might bring alterations. Continuing he said that Bullitt was unable to understand the strength of British and American capitalism, but that if Bullitt were President of the United States peace would soon be made.

Then I took up again the thread by asking what was the attitude of the Soviet Republic to small nations who had split off from the Russian Empire and had proclaimed their independence. He replied that Finland's independence had been recognized in November, 1917, which fact he (Lenin) personally had handed to Svinaufvud, the head of the Finnish Republic, the paper on which this recognition was officially stated, that the Soviet Republic had announced previously that no soldiers of the Soviet Republic would cross the frontier with arms in their hands, and that the Soviet Republic had decided to create a neutral strip or zone between their territory and Esthonia, and would declare this publicly; that it was one of their principles to recognize the independence of all small nations, and that, finally, they had just recognized the independence of the Bashkir Republic, and he added, "The Bashkirs are a weak and backward people."

For the third time I took up the questioning, asking what guarantees could be offered against the official propaganda among the Western peoples if by any chance relations with the Soviet Republic were opened.

His reply was that they had declared to Bullitt that they were ready to sign an agreement not to make an official propaganda, as a Government they were ready to undertake that no official propaganda should take place. If private persons undertook propaganda they would do it at their own risk and would be amenable to the laws of the country in which they acted. Russia has no laws, he said, against propaganda by the British people. England has such law, therefore Russia is more liberal-minded. They would permit, he said, the British, French, or American Government to carry on propaganda of their own.

BRITISH EXPECT REDS TO GIVE UP KRONSTADT

Fortress Would Fall with Petrograd—Denial of Attack by British Warships.

LONDON, Oct. 21. (Associated Press.)—Kronstadt has not been attacked, and will not be, by the naval forces now in the Baltic, and if the Bolsheviki evacuate the fortress before Petrograd falls it will be a great surprise, according to an Admiralty statement given to The Associated Press today.

The Admiralty, however, expects that Kronstadt will surrender soon after Petrograd is captured, probably to the British fleet in those waters.

Messages received by the Admiralty from Admiral Cowan, the British commander in the Baltic, up to tonight do not mention the white flag incident at Kronstadt.

Admiralty officers who have had experience with the Bolsheviki would not be surprised if the white flag really had been run up on the fortress, as has been done in other instances, by irresponsible persons in the Bolshevist ranks. At present the British fleet of light cruisers is keeping a respectful distance from the heavy batteries of Kronstadt, unwilling to get within range until confident that the Bolsheviki mean to surrender.

The fortress of Kronstadt was still in the hands of the Bolsheviki on Sunday, according to a dispatch to The Daily Mail from Terijoki, Finland, from which place the red flag was then visible at the masthead of the battleship Petropavlovsk, which is reported to have been raised since she was torpedoed by the British in August, and is now lying in the Kronstadt harbor.

The dispatch to The Mail states that factories at Kronstadt were working on Sunday, and that seaplanes which bombed the fortress that day were fired upon by anti-aircraft guns.

YUDENITCH ARMY NEAR PETROGRAD

Continued from Page 1, Column 1.

Petrograd in several places, but can be repaired speedily.

The re-establishment of railways connections between Reval and Petrograd will be more difficult, as the bridge is destroyed east of Narva. Motor lorries could be used between Reval and Petrograd, but General Yudenitch's army has not a sufficient supply for itself.

Russians concerned over the Petrograd situation are appealing to the conference for additional means for rushing food from Viborg, which is regarded as the best centre for the immediate relief of Petrograd.

WASHINGTON, Oct. 21.—The request from General Yudenitch, commanding the Russian Northwestern forces investing Petrograd, that the United States undertake the shipment of supplies to that city as soon as it has been captured, has been received from American Minister Morris at Stockholm and probably will be acted upon very soon, it was said today at the State Department. The text of the message was not made public.

Swedish press advices received today state arrangements are in process with the Finnish Government in connection with Petrograd's imminent fall to obtain export transport facilities for goods needed for Petrograd's population and temporary suspension of export duties. Representative Russians of Helsingfors have left for Viborg to arrange for transportation of 6,000 tons of food to Petrograd.

Russian news of the last few days has caused activity among Finnish and Swedish dealers who are hastening to contract for deliveries of necessities.

REDS HAVE A STRONG LINE.

Advance Against Petrograd Made by Hard Fighting.

Copyright, 1919, by The New York Times Company.
Special Cable to THE NEW YORK TIMES.

REVAL, Oct. 20.—The Northwest Russians continue their victorious advance. Besides securing a footing several miles east of Gatchina they have established themselves at Krasnoe Selo and Ligovo, the latter being an important junction on the Oranienbaum Railway, twelve miles from Petrograd. Red Cadets, Chinese, and other Bolshevist forces stubbornly contested this advance, and it is believed there is a strong enemy line still to be forced.

Meanwhile the Esthonians established themselves on the coast east of Krasnaia Gorka, where, twelve-inch guns dominate Kronstadt, which is flanked on either side. The island fort is still theoretically the strongest naval fortress in the world, but in guarding the Baltic provinces from the Bolshevist fleet, Admiral Cowan has repeatedly bombed and shelled Krasnaia Gorka and Kronstadt, [a chain of mainland and island fortresses sixteen to thirty miles west of Petrograd.]

These measures continue and the latest news is that columns of smoke have been seen arising from Krasnaia Gorka and Kronstadt, suggesting their possible pending collapse and surrender.

British arrangements are complete for transferring food and stores to Petrograd, although before navigation can be opened freely with the distressed city, the British Navy must clear the thickly strewn mine field east of Kronstadt.

News from Riga reveals no change in the favorable military situation. A number of German ships have been brought into Reval, but some have since been released.

AID ATTACKED BY ASQUITH.

Condemns Expenditure for British Operations in Russia.

LONDON, Oct. 21.—Addressing Liberals at Westminster tonight, Herbert H. Asquith, former Premier, protested strongly against interference in the affairs of Russia. He asserted that the Government had expended hundreds of millions in the operations in Russia since the armistice, and urged the Liberal leaders to challenge the Government for a full statement on this subject.

Asquith appealed for a drastic reduction of armament as proof of good faith in the League of Nations. He urged the necessity of a new budget and taxation to meet the serious financial situation. He advocated a levy on war profits and an inquiry into the question of a general levy on capital as a means of reducing the war debt.

OREL RETAKEN, REDS SAY.

LONDON, Oct. 21.—Orel has been retaken by the Bolsheviki, who also have defeated nineteen regiments of General Denikieff's army outside of Voronezh, according to a wireless dispatch sent out by the Soviet Government in Moscow.

The abandonment of Kiev by the Bolsheviki, after a severe battle in which the Reds claim to have taken many prisoners, is admitted.

HALF OF GERMANS STAY.

BERLIN, Oct. 20. (Associated Press.)—General von der Goltz, late commander of the German troops in the Baltic provinces, stated in an interview in the Boersen Zeitung that he favored the undertaking of Colonel Bermondt because the Baltic States were strongly infected with Bolshevism, which was likely to spread through East Prussia if the Government did not cut off its access.

General von der Goltz, who left Colonel Bermondt on Wednesday of last week, said that half of the German troops had then left for Germany, but that the other half of the men had renounced their German citizenship and become Russians. The General asserted that the objects of Colonel Bermondt were similar to those of General Denikin, aiming at the formation of a federated State in Russia, excluding Finland and Poland.

HITCHCOCK RESISTS SENATE FOES' DRIVE

Continued from Page 1, Column 3.

ed rather than defeat the treaty. Neither Senator denied that he would assume that attitude.

Mr. Shields characterized as impracticable the threat of Senator Hitchcock that forty Democrats would stand together to reject the treaty if the committee reservations were adopted. He had serious doubts, he said, if anywhere near that number would vote to defeat the treaty. Mr. Shields pointed to what he called the danger of the Democrats getting into an awkward snarl by declining to deal with the situation immediately.

To Senator Shields's argument, Senator Hitchcock replied that there was no occasion to rush into any negotiations for compromise until the Democrats learned precisely what changes were to be urged by the majority of the Foreign Relations Committee. After the reservations, as amended, were agreed upon in the committee, he said, the Democrats could outline a plan of procedure.

Hitchcock Refuses to be "Scared."

Senator Hitchcock declined, he told the conferees, to be "scared into compromise." He felt confident, he said, that the situation would be satisfactorily dealt with at the proper time. He would not go so far as to say that any compromise would be necessary.

One point brought out by Mr. Hitchcock was that, if the Democrats carry out the threat to reject the treaty by the requisite thirty-three votes, assuming that the committee reservations are adopted, the treaty would still be before the Senate and the Democrats, after that, would be in position to offer a series of resolutions of ratification, with various shading of reservations, until the point was reached where the necessary two-thirds vote was obtained.

Mr. Hitchcock argued that the mere defeat of the ratifying resolution would not mean that the treaty was no longer before the Senate. All that would be required to bring it up again, he said, would be to offer a substitute resolution of ratification and this process, he said, could be kept up as long as there was a prospect of reaching an agreement. He indicated that the Administration forces were by no means ready to concede that the Republicans would have their own way with the reservation program.

Senator Hitchcock called upon Senator Penrose before the Democratic conference to talk over the treaty situation. Senator Penrose told him that it was futile to expect the Republicans to yield in their reservation program. They had the votes to adopt the committee reservations, Mr. Penrose said, and "intend to use them."

"If you Democrats want to kill the treaty you will have the dead cat on your doorstep," remarked Mr. Penrose.

The compromise reservation proposed by Senator McCumber on Article X., touching the guarantee of territorial integrity and political independence of members of the league, was almost identical in phraseology with that cited by President Wilson in his Salt Lake speech last month, when the President declared that, if adopted, it would be a "knife-thrust at the heart of the treaty."

Text of McCumber Reservations.

The McCumber reservations read:

WITHDRAWAL.

No. 1. That the United States understands and so construes Article I. that in case of notice of withdrawal from the League of Nations, as provided in the article, the United States shall be the sole judge as to whether all its international obligations and all its obligations under the said covenant have been fulfilled.

ARTICLE X.

No. 2. The United States assumes no obligations to preserve the territorial integrity or the political independence of any other country, or to interfere in controversy between nations, whether members of the League or not, under provisions of Article X., or to employ the military and naval forces of the United States under any article of the treaty for any purpose unless in any particular case the Congress, which, under the Constitution has the sole power to declare war or to authorize the employment of the military and naval forces of the United States shall, by act or joint resolution so declare.

DOMESTIC QUESTIONS.

No. 3.—The United States reserves to itself exclusively the right to decide what questions are within its domestic jurisdiction and declares that all domestic and political questions relating to its internal affairs, including immigration, coastwise traffic, the tariff, commerce, and all other domestic questions, are solely within the jurisdiction of the United States and are not, under this treaty, submitted in any way either to arbitration or to the consideration of the Council or the Assembly of the League of Nations or to the decision or the recommendation of any other power.

THE MONROE DOCTRINE.

No. 4.—The United States does not bind itself to submit for arbitration or inquiry by the Assembly or the Council any question which, in the judgment of the United States, depends upon or involves its long-established policy commonly known as the Monroe Doctrine. Said doctrine is to be interpreted by the United States alone and is hereby declared to be wholly outside the jurisdiction of said League of Nations; and it is reserved unaffected by any provision in said treaty contained.

SHANTUNG.

No. 5.—The United States refrains from entering into any agreement on its part in reference to the matters contained in Articles 156, 157, and 158, and reserves full liberty of action in respect to any controversy which may arise in relation thereto.

VOTE OF DOMINIONS.

(Where neither principal country nor dominion is party to dispute.)

No. 6.—The United States reserves the right, upon the submission of any dispute to the Council or Assembly, to object to any member and its self-governing dominions, dependencies, or possessions having in the aggregate more than one vote, and in case such objection is made the United States assumes no obligation to be bound by any election, finding, or decision in which such member and its said dominions, dependencies, and possessions have in the aggregate cast more than one vote.

VOTE OF DOMINIONS.

(Where principal country or dominion is party to dispute.)

No. 7.—That the United States understands and construes the words "dispute between members" and the words "dispute between parties" in Article XV. to mean that a dispute with a self-governing dominion, colony, or dependency represented in the Assembly is a dispute with the dominant or principal member represented therein and that a dispute with such dominant or principal member is a dispute with all its self-governing dominions, colonies, or dependencies; and that the exclusion of the parties to the dispute provided in the last paragraph of said article will cover not only the dominant or principal member, but also its dominions, colonies, and dependencies.

Mr. McCumber told the Senate that the seven reservations could be regarded as having the approval of "a number of Senators who are anxious to get together on some line of reservations upon which a majority of the Senate can agree." Every one in the Senate knew, Mr. McCumber said, that the treaty could not be ratified without reservations.

Although the reservations offered by Mr. McCumber meet the objections raised by most of the mild reservationists to the original ones promulgated by the Foreign Relations Committee majority, it was stated tonight that they had not been accepted by the regular leaders as the actual compromise, which will be worked out in committee tomorrow. That reservations similar to those suggested by Mr. McCumber would be advocated by the committee was admitted by the leaders, but the substitutes, it was made plain, would be written either by Mr. Lodge or some other regular member of the committee.

Senator Lodge emphasized tonight that the regulars and middle-grounders were in agreement as to the principles to be expressed in the changes in the original reservations. No difficulty would be encountered, he said, in reaching absolute agreement as to phraseology.

In offering his compromise reservations to the Senate, Mr. McCumber said:

"While the reservations I am offering have not been entirely agreed to as to detail by those who advocate them, they do represent the effort on the part of these Senators to find something upon which the so-called mild reservationists and those who desire the most radical reservations could agree."

Later Senator Jones, Republican, of Washington, offered a reservation intended to permit the United States to withdraw from the League of Nations two years after the exchange of ratifications of the treaty unless, at the expiration of that time, as the reservation reads:

"1. The sovereignty of China shall have been fully restored over and in Shantung;

"2. The relations of Ireland to the British Empire shall have been adjusted satisfactorily to the people of Ireland;

"3. The independence of Egypt shall be recognized and that country set up as a free, independent and sovereign State;

"4. Each member of the League shall have abolished through the duly constituted authority the policy of maintaining its regular military and naval forces in time of peace by conscription."

Owing to the Senate taking up the Urgent Deficiency bill today, there was no debate on the treaty. Debate is expected to start tomorrow on the Johnson amendment, with a vote on it on Thursday.

Committee Wants Nine Reservations.

WASHINGTON, Oct. 21. (Associated Press.)—The treaty reservation program as it is to be presented to the Senate Foreign Relations Committee for approval was not made public today, but it was understood to embrace nine reservations, evolved from suggestions gathered from many sources. The subjects said to be covered are:

The right of this country to judge whether its obligations had been fulfilled in case of withdrawal from the League of Nations.

The unimpaired power of Congress to decide questions of peace or war under Article X.

Domestic decision of all domestic questions.

Preservation unaffected of the Monroe Doctrine.

Refusal to be a party to the Shantung settlement.

Equalization of voting power in the League.

Congressional selection of American representatives in the League.

Limitation of the powers of such representatives and those on international commissions.

Nullification of the right of the International Labor Conference to challenge the eligibility of American representatives in international labor bodies.

Text of Drafts by Taft.

It was revealed that the McCumber draft of the Article X. reservation, which has been the troublesome point in all negotiations for an agreement, follows very closely a draft which former President Taft recently suggested to Senators McCumber, Kellogg, McNary, and Colt, Republicans, and which they submitted to Republican Leader Lodge. The text of the new Taft reservation, together with one drawn by him regarding voting power in the League, became public tonight for the first time. These texts read:

"The United States assumes no obligation under the provisions of Article X. to preserve the territorial integrity or political independence of any other country or to interfere in controversies between other nations, whether members of the League or not, or under any article of the treaty for any purpose to employ the military and naval forces of the United States except as, in any particular case, the Congress, which under the Constitution has the sole power to declare war and to authorize the employment of the military and naval forces of the United States, shall by act or joint resolution so specifically determine.

"The Senate advises and consents to the treaty with the understanding and reservation, as part of the instrument of ratification, that under Article I. of the covenant of the League of Nations no self-governing dominion or colony of the British Empire, of France, of Italy, of Japan, of the United States, or of any other nation whose representative is always a member of the Council can have a representative on the Council, and with the further understanding and reservation that the exclusion of the parties to the dispute in Article XV. from the Council or Assembly when hearing such dispute includes both the mother country and her self-governing dominions or colonies, members of the League, when either such mother country or dominion or colony is a party to the dispute."

O'BRIEN RETORTS TO WILLIAMS

Says Irish Formed 38 Per Cent. of American Revolutionary Army.

Special to The New York Times.

WASHINGTON, Oct. 21.—Daniel T. O'Connell, head of the Irish National Bureau of this city, which is the Sinn Fein publicity service, gave out tonight a copy of a letter written to Senator John Sharp Williams of Mississippi in reply to the Senator's denunciation of the Sinn Fein in the Senate last Thursday. The author of the letter is Michael J. O'Brien, historiographer of the American-Irish Historical Society of New York.

According to an accompanying letter by Mr. O'Connell, the Irish National Bureau gave Senator Williams four days in which to apologize for his attack, but he has failed to do so.

Senator Williams is the second Southern Senator whose remarks on the Irish question have brought down upon them the denunciation of Sinn Feiners in the last few days. The other is Senator Joseph T. Robinson of Arkansas, who is charged in a Sinn Fein bulletin, dated Saturday, with having "slurringly commented upon a minor affray between American marines and civilians in the streets of Cork in wartimes."

Mr. O'Brien says that if any Irishmen have been writing threatening letters to Senator Williams they do not represent genuine Irish feeling.

He bases much of his reply to Senator Williams on a recent publication entitled "A Hidden Phase of American History." The author of the book is not named in the letter. Mr. O'Brien cites a letter written in October, 1778, to Lord Germain, the British War Minister, by Sir Henry Clinton, then British Commander in Chief in America, in which he says Clinton wrote: "The emigrants from Ireland are, in general, to be looked upon as our most serious antagonists." He also cites a letter written in 1775 to Lord Dartmouth by Ambrose Serle, who was sent to America to investigate conditions, and who replied. Mr. O'Brien says, that "great numbers of emigrants, particularly Irish, are in the rebel army."

Mr. O'Brien says he has examined all available muster rolls of the War of the Revolution, and that he "found at least 38 per cent. of the American army of liberty were of Irish birth or of Irish descent." He asserts that the Irish in the British Army fought with "reluctance."

FAMILY IS NOT AVERSE TO LADY ASTOR AS M. P.

Relative Calls Her Candidacy for Her Husband's Seat "Not Impossible."

LONDON, Oct. 21.—A member of the Astor family said today that the report that Lady Astor would be a candidate for the seat of her husband Viscount (Waldorf) Astor in the House of Commons had not been discussed by the family, but that it was not impossible, and that the Chairman of the Plymouth Conservative organization was coming to London shortly for a conference with Viscount Astor regarding his successor in Parliament.

The proposal that Lady Astor make the campaign for the seat was started by the people of Plymouth. She has always taken an active part in campaigning and speechmaking for her husband, according to English custom. She is popular with the voters and is rated a good politician.

HOW LADY ASTOR CAMPAIGNS.

Her Electioneering Skill Recalled by Proposal to Make Her an M. P.

Special Cable to THE NEW YORK TIMES.

LONDON, Oct. 21.—The suggestion has been made that the new Lady Astor might be asked to contest Plymouth at the bye-election consequent on her husband's succession to the Peerage, and the Plymouth correspondent of The Daily News says that local Conservatives are seriously considering the question of inviting her to do so. Now that women are eligible to sit in Parliament, there would appear to be nothing against a Peeress being returned to the House of Commons. The correspondent of The Daily News says:

"There is no doubt that Lady Astor would be the strongest possible Coalition candidate. She is very popular, largely because of her philanthropy and unconventionality. She is a great electioneerer, her energy being astonishing. During a contest she turns up at all sorts of social gatherings, goes down into the back streets to sympathize or exchange badinage with the women there, and pulls up her carriage at the open-air meetings of her opponents and makes a running commentary on the speakers' arguments.

"Lady Astor is not at all particular what she says. 'You villians, shut up!' was her remark to some Socialists who were interrupting a meeting at the last election. One of her dicta was: 'Surely those trying to pull down Mr. Lloyd George could not manage a tripe-shop if they tried'; another: 'I am not one of those asses who tell you you are going to have heaven on earth; but, if you elect the Coalition, though you won't get heaven on earth, you will get a better earth than you will under the I. L. P.' (Independent Labor Party). A third was: 'Many who are yelling about the capitalists are longing to get what the capitalists have got. I am not an idiot. I know if you really had socialism from the heart it would be far the best thing you could have; but as long as we are greedy and stingy it is humbug to talk about socialism.'

"If she does not stand for election it is thought Captain J. J. Astor may be the Conservative candidate."

Macy's Macy's

At the foot of society

The proper dinner pump

The dinner hour is essentially the hour for the dress pump of patent leather. For wear with restaurant frocks it is just the right companion—slipping out of the swirl of filmy skirts with a delicate and subdued gleam.

You need it for a number of evening or late afternoon occasions—slim in line and gracefully arched on high French heels.

Our assortment includes models ranging in price from $5.49 to $9.89.

As for spats, the winter accompaniment, often, of patent leather pumps, we are showing trimly cut styles from $2.97 to $5.49 in all the good colorings.

Macy's—Second Floor, Rear.

R. H. Macy & Co Inc.
Herald Square New York

Macy's Macy's

They can talk all they like but this is all there is to it—
FRANKLIN SIMON hand-tailored clothes for men!

Suits $30 to $85
Overcoats $40 to $100

Franklin Simon & Co
FIFTH AVENUE
Men's Shops—2 to 8 West 38th Street—Street Level

P. R. TRIPLER & Co.
MANHATTAN SHIRTS
$3 to $10
Madras Silk Mixture Cheviot
Our showing this fall includes many new and exclusively patterned fabrics woven in appealing colorings, guaranteed to be fast.
Soft and Stiff Cuffs
All Sizes—All Sleeve Lengths
"Known as the Best—The Best Known"
42ND STREET AT MADISON AVENUE

FAIRBANKS-MORSE
Kerosene Engines
For pumping water, generating electricity and other uses.
WALLIS
Kerosene Tractors
Most efficient power for plowing, harrowing, sawing wood and many other uses.

Have Your Own Power Plant
No matter how far out you live, you can have running water and electric lights. Dependable, inexpensive power for these and other uses is furnished by our "Z" Kerosene Engines. They give long service—bring city comforts to your suburban or country home.
Use Wallis Kerosene Tractors for efficient farm power.
Phone 3200 Cortlandt
Fairbanks, Morse & Company
30 Church Street, New York City.

All Kinds & Qualities Attractions are Offer—Quality—Service.

Macy's

Herald Square, Broadway, 34th to 35th St.

We Sell Dependable Merchandise at Prices Lower Than Any Other Store, but for Cash Only

Store Hours 9 to 5:30

Bang!

Duck-shootingagain! Once more the decoys ride the water. Once more the waiting and watching to give the flock two barrels—once more the pride in a well-filled game bag—

The hurry and the worry of the city

are forgotten! The crowds, the subways, the tall buildings that shut out the sunshine, the gasoline smells are replaced by the brisk air of Autumn-close-to-nature, the broad expanse of land and water and sky, the Autumn woods reflectedonstill waters. The man who leaves his desk for the open discards a pen for

a gun

and that's where we come in. We have Fox, Ithaca, Remington and other shotguns and Winchester, Remington and Savage rifles. We also have a large assortment of shot-shells, cartridges, gun covers, belts and bags.

Looking the part

may not be as important in this sport as in others, but "being dressed for the occasion" is certainly necessary if you are to be comfortable enough to enjoy the sport.

A moleskin coat

sheep-lined and with a fur collar is warm as you'd like, $23.74

A corduroy coat, sheep-lined, with an imitation beaver collar is $13.74

A moleskin coat, heavily lined, is only $9.89

A corduroy and leather reversible coat, can be worn on either side, $22.49

Leather coats, ¾ lined, $28.75

Khaki hunting coats, $5.89 and $6.74

Leatherette coat, $19.89

Corduroy vests, sheep-lined, $7.49

Sheepskin vests, $5.74

Khaki shell vests, $1.74

Corduroy trousers, $5.24

Khaki trousers, $2.69 to $4.39

and heavy jumbo stitch sweaters, $8.94

Macy's—Fifth Floor, Centre.

100 HOMELESS FIND SHELTER IN ARMORY

Families Evicted by Landlords Are Taken Care of by Twelfth Regiment.

BEDS PROVIDED FOR ALL

Heat Kept in Building and Orders Are Given to Serve Breakfast This Morning.

The extreme distress which was bound to result from the shortage of housing came to a head last night, when it became necessary to accommodate in the 12th Regiment Armory, at Columbus Avenue and Sixty-second Street, more than 100 men, women, and children who had been dispossessed in various parts of the city. They were not necessarily members of destitute families or persons who could not pay a reasonable rent, but were rather those who had resisted the continuous increases in rent imposed by landlords, and had been evicted from their homes.

The use of the armory was obtained through Nathan Hirsch, Chairman of the Mayor's Committee on Rent Profiteering, and the courtesy of Colonel Nelsan B. Burr of the 12th Regiment. According to Colonel Burr, the regiment has shown that it could fight and now was going to show it knew how to aid and comfort the distressed.

Largely through his personal services accommodations were made ready for 150 persons—cots, mattresses, and blankets for all. Orders had been given that heat should be maintained in the building all night, and that bathing facilities should be provided in the morning. Afterward the "tenants" will have a breakfast of cereals, eggs, rolls and coffee.

Last night the children in the group looked on with wonder and something of fear when they saw a company of soldiers drilling, but when the Colonel had given each an American flag and a box of candy all shyness passed away and they felt at home.

Judging from reports from various parts of the city, the conditions represented at the armory are growing worse. All yesterday the sidewalk in front of 740-744 Trinity Avenue, the Bronx, was graced with furniture belonging to seven families who had been evicted the night before. A collection had been taken up, with which tarpaulins were bought to protect the furniture from rain.

The rents were raised $5 and $6 on Oct. 1. The tenants agreed to pay the increase, but asked that leases be given to them. These were refused by L. Margolis, agent for Lieberman and Levy, who are subsidiaries of the Hereford Realty Company, the owners. The case was taken before Justice Harry Robitzek, who advised the tenants to pay their rent, and then take their grievances to the Mayor's Committee. When they refused, he issued dispossess warrant.

The John Doe hearing on rent strikes was resumed yesterday before Chief Justice Frederic Kernochan of Special Sessions, in the Criminal Court Building, in an effort to ascertain whether certain persons had used "tenants leagues" for their personal gain.

Samuel Kurz, formerly organizer for the Greater New York Tenants' League, with headquarters at 1315 Boston Road, testified that it had been the practice to compensate organizers by paying 35 per cent. on each dollar paid by members obtained by them. He said that at one meeting, a lawyer for the organization presented a bill for $1,000, which he later cut to $550. Mr. Kurz said he objected to this practice and resigned.

URGES KINGSLAND WILL.

Counsel for Legatees Makes Plea Involving $9,000,000 Estate.

Surrogate Cohalan reserved decision yesterday on an application by Oliver C. and T. Ridgway Macy, grandnephews of Mrs. Mary K. Kingsland, who are contesting her will, in which a large part of the estate was left to charity, for the appointment of administrators pending the contest. The estate is worth $9,000,000, the argument showed, of which 10 per cent. is in real estate and the balance in securities and cash.

Counsel for the legatees named in the will told the Surrogate that the contention that Mrs. Kingsland was incompetent to make a will or was subjected to undue influence was absurd, and pointed out that if the will is broken each of the relatives named will get one-eleventh instead of one-sixteenth as provided in the will, and the only sufferers will be the charitable and religious organizations named.

Lost and Found Advertisements on Page Twenty-one.

AVEZZANO ACCEPTABLE.

Lansing So Notifies Italy—Villafranca Assumes Charge of Embassy

WASHINGTON, Oct. 21.—Baron Romano Avezzano, who was recently selected to relieve as Italian Ambassador to the United States Count Macchi di Cellere, whose death occurred here last night, will be acceptable to the United States Government, and the Italian Government has been so informed. This announcement was made today at the State Department.

Baron Avezzano is expected to hasten his departure for the United States, although the embassy today had received no advices from Rome filed since the Ambassador's death became known there. Prince di Villafranca, Counselor, took charge of the embassy today, and is expected to remain the chief representative of Italy in this country until the arrival of the new diplomat.

Messages of sympathy poured into the Embassy today, President Wilson sending his military aide to convey his personal expression of sympathy to Countess Macchi di Cellere and the two children of the Ambassador. Secretary and Mrs. Lansing called in person.

Funeral services for the late Ambassador will be held Friday at St. Paul's Catholic Church. Secretary Lansing, members of the Cabinet and the entire diplomatic corps will attend the services, while a guard of marines will act as pall bearers. Arrangements for conveying the body to Italy will be made later, the United States Government, according to custom, setting aside a battleship for the purpose.

Secretary Lansing today sent the following cablegram to Tommaso Tittoni, the Italian Minister of Foreign Affairs:

"I hasten to tender sincere condolences on the untimely death of the Count Macchi di Cellere, Italian Ambassador to this country. His loss will be felt very deeply throughout this country, not only because of his high personal qualities and known friendship for the people of the United States, but also because of the rare tact and judgment which he always displayed in his official relations. He was a man whom I esteemed in a very high degree and in whom I had every confidence. His sterling qualities fitted him pre-eminently to maintain the cordial friendship that unites our two countries."

HYLAN BARS OPERA; LEGAL FIGHT BEGUN

Continued from Page 1, Column 4.

Star Opera Company that the opening of their opera should be deferred until after the ratification of the treaty of peace. I endeavored to reach you in order to obtain advice as to my legal right to have the police arbitrarily refuse to allow people to enter the Lexington Opera House. It was impossible to reach you, and I therefore advised the police not to interfere until I could obtain your advice as Corporation Counsel, to the end that I may proceed legally.

"I wish you would immediately look into this matter and take whatever action may be necessary to defer this opera until after the ratification of the treaty of peace.

I am informed the Star Opera Company propose to give a season of German opera at the Lexington Opera House, and that the initial performance last evening resulted in great disorder, and that a riot was with difficulty avoided.

The treaty of peace has not been ratified as yet. A state of war, therefore, still exists between this country and Germany. It is manifest the giving of German opera under these circumstances in this city at this time would tend to a breach of the peace, and in my judgment such performance should be prohibited and the police should be instructed to prevent it from taking place. Respectfully yours,

WILLIAM P. BURR,
Corporation Counsel.

Want to Hear No "German Gutturals."

The Mayor communicated the opinion to Police Commissioner Enright and added: "Make all necessary arrangements to carry out the advice of Corporation Counsel Burr." The Commissioner instructed Inspector Thomas V. Underhill to close the theatre if there was any attempt to give opera.

Representatives of the American Legion said that organization had engaged Martin W. Littleton and Cadwalader, Wickersham & Taft to represent it in any court action the company might take. The American Legion Weekly, in its current issue, publishes the following editorial:

"German opera in the German language is not going to be a profitable enterprise in the United States this year. The American Legion, in sections where German opera has been attempted, has elected to fight this nuisance to the limit.

"Without going into a lot of detail, it might be said simply that we do not like the sound of the German gutturals. The trouble with German opera in German is that our mind hears not the theme so much as the shrieks of the Lusitania's dying. Its measured cadences picture not tender human emotions, but a firing squad marching at the goose step upon defenseless women and children. If it conjures up sequestered sylvan glades, we see lying thereon the moaning victims of poison gas.

"The last German opera we heard or want to hear was the Imperial German Swan Song as rendered by Herr Hohenzollern, Nov. 11, 1918."

STOMACHIC BLISS

Any good meal is a pleasure while you are eating it; but the matter of its after-effect is also important.

The extraordinary virtue of the meals served at CHILDS is that they combine easy digestibility with pleasant palatability.

This means that you get an enjoyable meal and yet do not pay the heavy after-penalties of indifferent cooking.

Finest chicken, of breed with unrivaled reputation, fresh eggs and a way of cooking to make a "hearty diner" smack.

Childs

MEN'S LAUNDERING by Expert Hands

WALLACH'S LAUNDRY puts ACCURACY high in the scale of laundry virtues. The curve and fold of a gentleman's collar; the true pleating of his shirt front; the painstaking ironing of his silk pajamas — not every laundry makes these points imperative. All WALLACH work is done in the same spirit. Furthermore, weekly delivery is prompt.

Telephone Plaza 193 for further particulars.

Wallach Laundry
330 and 332 East 59th Street
"A Branch Store or Route Man always near your home."

$4.00 Round Trip including war tax.

Washington OR Baltimore

Sundays, November 2 and December 7

SPECIAL TRAIN LEAVES Pennsylvania Station 12.16 A.M.

Returning Leaves
Washington - - - 4.35 P.M.
Baltimore - - - 5.40 P.M.

Tickets on sale beginning Friday preceding excursion.

The right is reserved to limit the sale of tickets to the capacity of equipment available.

Pennsylvania R.R.

Mid-Week Pictorial, 10c. a copy at news stands, $5.00 a year by mail. Published weekly by The New York Times Company, Times Square, New York.—Advt.

Franklin Simon & Co.
Fifth Avenue, 37th and 38th Streets

Polo Cloth

Coats for Women and Misses, Made of Genuine English Camel's Hair, Soft As Down

Women's Coat Shop — *Fourth Floor*

Misses' Coat Shop — *Second Floor*

POLO CLOTH is a soft, luxurious fabric that swings with a swagger stride into the simple sports lines of a top-coat. It is a gracious material, as it shows no evidence of wear, dust or dampness. This aristocrat of textiles, in natural camel's hair tan, has been fashioned into coats both short and long, plain or fur trimmed, all characterized by grace of line and the graces of good tailoring.

59.50 to 135.00

The vogue of Polo cloth coats was revived by Franklin Simon & Co.

Gidding
5TH AVE AT 46TH ST.
PARIS NEW YORK

Will feature today

Handsome Fur-trimmed Suits at $175

Rich materials and smart models with collars and cuffs of fashionable furs; this group includes many particularly youthful styles.

Smart Tailormades at $85

These consist of plain tailored models without fur, developed in velour, tinseltones, and other novelty materials in an attractive range of colorings.

BEST & COMPANY
Fifth Avenue at 35th Street — Established 1879

NO one who knew would ever buy the ordinary type of boys' suit in preference to a Best & Co. boys' suit made in our own shops, any more than he would buy a six-year size suit for a ten-year old boy. It isn't logic!

Fur-Trimmed Overcoats for boys 2 to 6 years.
All-Wool Ulsterettes for boys 8 to 16 years. 28.50
All-Wool Button to Neck or Reefer Overcoats for boys 2 to 10 years.

All-Wool Knicker Suits of mixtures or blues, 7 to 18 years, 22.50

We have one of the most interesting assortments of Boys' Haberdashery in New York.

SPECIAL

KNICKER SUITS, all-wool medium weight, sizes 7 to 18 years. 15.50

WASH SUITS of durable, high quality fabric; 3 to 10 years. Six suits for 18.75, or 3.25 each.

CLOTHES for BOYS
Made in Our Own Shops
Store Closes at 5:30 P. M.

You Never Pay More at Best's

Manufacture in Europe

Leading British Contractors' Representative now in New York to confer with American Houses contemplating Manufacture in Europe.

Mr. P. G. A. Smith, Chief Manager of J. & W. Stewart, British Government Contractors and Specialists in Reinforced Concrete Construction & Pile Foundations, 12 Berkeley Street, London, W., England, is now on a flying visit to the Great Cities of America to confer with manufacturers who are contemplating the erection of factories and warehouses in Europe. Inquiries will be esteemed, and the privilege of discussing the entire European commercial situation appreciated. Address:

P. G. A. SMITH,
Waldorf-Astoria Hotel,
New York City

(Applications for District Agencies invited from Architects and Consulting Engineers.)

CONCERNING HEALTH—Health and good digestion are synonymous. If you possess one, you have the other. Maintain good digestion, overcome indigestion—pander to your health—by drinking Man-a-cea, the American medicinal table water, with all meals.

At grocers, druggists, hotels, etc., in splits, pints, quarts, and half-gallons.

MAN-A-CEA
The Natural Medicinal Table WATER
Park & Tilford, Distributors

Not a Laxative

Saks
CLOTHES OF CUSTOM QUALITY

WILL someone be good enough to tell us how a man can conceivably buy *foundry-made* clothes when, for the same price, he can get such unquestioned custom quality in Saks tailoring?

Saks & Company
BROADWAY AT 34th STREET

Store Hours: 9 to 5:30

Gimbel Brothers
33RD ST.-BROADWAY-33RD ST

WALL PAPERS

"What beautiful papers—and how reasonably priced!" said a woman the other day. Of course she was speaking of the widely varied stocks of the Gimbel Wall-Paper Shop—where there's a wall covering to suit your "every mood."

Bedroom Paper in cretonne patterns and dainty satin ribbon stripes in all colorings. Roll 25c

Thirty Inch Papers in Finest Stippletones A variety of colorings; Metallic and Flat-color Grass cloth effects; Scenic and Foliage Tapestries. Roll 75c

Plain 30 Inch Heaviest Quality Oatmeal Papers In fast colors. No trimming necessary in hanging these papers. Ten shades to choose from. Roll 35c

Thirty Inch Blended Leathers Heavily embossed all colors; Monk Cloth and Japanese Weaves; Tekko Metallic Parlor Papers and others. Roll 95c

GIMBELS WALL-PAPER SHOP—Sixth Floor

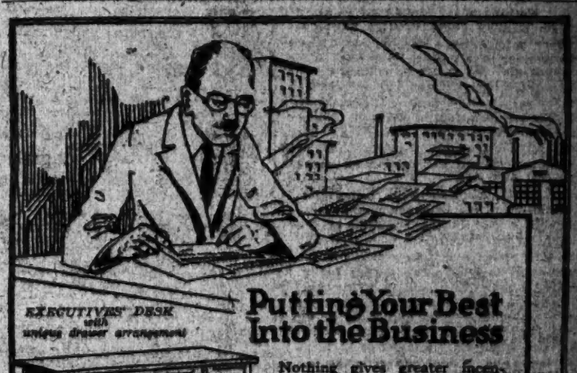

EXECUTIVES' DESK with unique drawer arrangement

Putting Your Best Into the Business

Nothing gives greater incentive, inculcates the "service spirit" or provides more satisfaction than the comfort, convenience and appearance of an attractive, modern desk.

QUICK & McKENNA DESKS

are the result of years of concentrated effort in designing and constructing office desks that embody and express these prime requisites and essential requirements.
Their exceptional finish and pleasing artistic effects leave nothing to be desired.

QUICK & McKENNA
390 Broadway — Tel. Franklin 3709

THE MODERN LIBRARY

Many distinguished American and foreign authors have said that THE MODERN LIBRARY is one of the most stimulating factors in American intellectual life. Many of the books in this series are not reprints, but are new books which cannot be found in any other edition; as, for example, Bertha Garlan, by Arthur Schnitzler; A Miracle of St. Antony and five other plays, by Maurice Maeterlinck; Married, by August Strindberg; Best Russian Short Stories; Evolution in Modern Thought; The Woman Question; Baudelaire: His Prose and Poetry; Ernest Dowson's Poems and Prose; Redemption and Other Plays; Best Ghost Stories; Michael Monahan's fine translation of de Maupassant's "Love and Other Stories," etc., etc., etc. None of the titles in THE MODERN LIBRARY can be had in such convenient and attractive form; as, for example, A Dreamer's Tales and The Book of Wonder by our distinguished visitor, Lord Dunsany; Zuleika Dobson; The Way of All Flesh; A Bed of Roses; several volumes of H. G. Wells; an almost complete set of the plays of Ibsen; and the works of Oscar Wilde. And it would be exceedingly difficult to find another edition of any of THE MODERN LIBRARY books at double the price. They can be purchased wherever books are sold, for the very modest price of 85 cents a volume—hand bound in Limp Cretonne—or can be obtained from the publishers for 6 cents extra per volume to cover mailing charge. A new catalog of the eighty-odd titles will be sent on request.

The great demand for these books in the recent past has made it impossible at times for us to make prompt shipment. This condition is being speedily remedied. 105A W. 40th St.

BONI & LIVERIGHT, NEW YORK

TOWNLEY'S BANK GETS FARMERS' AID

Rally of Nonpartisan League Adherents for Financing the Institution.

ADDRESS BY TOWNLEY

Purposes Opening a Bank with $300,000 Capital and Forecasts Deposits of $500,000.

Special to The New York Times.

FARGO, N. D., Oct. 21.—Responding to the call of their leaders, who told them that the whole Non-Partisan movement was menaced through the closing of the Scandinavian-American Bank of Fargo by the North Dakota Banking Board recently, 3,000 North Dakota and Minnesota farmers gathered in Fargo today, and undertook to finance a reorganization of the bank and bring about its early re-establishment.

Before an audience that packed the Fargo Auditorium, fully 2,500 people listening to his address, A. C. Townley, President of the National Non-Partisan League, traced the history of the Non-Partisan movement, challenged his opponents to show wherein he had failed in his trust, and declared that he would continue his work for the farmers through the league, both in this and other States, just as long as he was physically able to do so.

Townley said it was his purpose to create a bank with $300,000 capital and a $300,000 surplus. The bank, he asserted, would have a half million dollars in deposits when it opened.

Farmers came from all over the Northwest for today's rally. They traveled by automobile and by special train. They paraded the Fargo streets this evening, carrying banners in which they made known their sentiments, excoriating the State officers who had closed the bank. Bands participated in the parade, and it was made a gala affair.

After the afternoon rally, stock salesmen worked among the farmers, selling them reorganization stock, while other workers prevailed upon the farmers to make deposits in trust with C. B. Lofthus, the State Bank Examiner, in anticipation of the reopening of the bank.

At the afternoon rally resolutions presented by President Townley were adopted with a cheer, these resolutions pledging support to the State officials who stood by the League in the crisis.

MOTHER AND SON CONVICTED

Woman Who Killed Husband Meets Robber on Bridge of Sighs.

When Mrs. Lottie Scott stepped on the Bridge of Sighs connecting the Criminal Court Building and the Tombs Prison yesterday preliminary to beginning a sentence for manslaughter she caught sight of a young man who was also being led across by a court officer. She took a good look and then throwing off the restraining hand of the officer who accompanied her she ran forward, calling, "Sammie, Sammie." The youth ahead heard the cry and turned sharply about. And so mother and son met for the first time in three years.

"Sammie, what are you doing here?" she asked after the first embrace.

"Nothing, ma," replied the youth. "I just pleaded guilty to first degree robbery before Judge Malone, and I got to stop over here until he gets time to sentence me. What are you doing here?"

"Who, me? Judge Crane just give me from five to ten years for killing your fool father," the mother answered.

Then prison guards came up and hurried mother and son to separate cells.

Mrs. Scott lived at 118 West 132d Street. She pleaded guilty to having stabbed her husband Samuel at 132d Street and Madison Avenue on Aug. 23. He died later in the hospital. Assistant District Attorney John S. Joyce in recommending the acceptance of a plea of guilty to manslaughter told Judge Crane that the husband had been a ne'er-do-well.

Mrs. Scott's 18-year-old Sammie ran away from home. He pleaded guilty to having held up a Brooklyn insurance collector on July 9 in the hallway of a house in West 140d Street. The son did not take it amiss that his mother had killed his father, and the court officers said that he expressed sympathy for her.

Lost and Found Advertisements on Page Twenty-one.

Coughs and colds, sneezes and sniffles quickly yield to
BAUME ANALGÉSIQUE
BENGUÉ
The relief is most gratifying and so refreshing. Get a tube
Thos. Leeming & Co., N. Y.

Irritated Skin Troubles Soothed With Cuticura

Bathe With Cuticura Soap Dry and Apply the Ointment

These super-creamy emollients usually stop itching, clear away redness and roughness, remove dandruff and scalp irritation and help to heal red, rough hands. If used for everyday toilet purposes they do much to prevent such distressing troubles. Use the exquisitely scented Cuticura Talcum to overcome heavy perspiration.

Sold throughout the world. For sample each free address: "Cuticura Laboratories, Dept. 6M, Malden, Mass." Cuticura Soap shaves without mug.

When Notified By PROVIDENT LOAN SOCIETY Your Goods Will Be Sold at Auction Come And See Us
—BENJAMIN'S—
183 6th Ave. Bet. 44-45th Sts.
Telephone 8283 Bryant.
All Purchases Strictly Confidential | Write or Phone for our Representative
Highest Prices Paid for Diamonds, Watches, Jewelry, Precious Stones and Metals.

RUPPRECHT DECLARES HE WILL NOT SURRENDER

Prince Becomes Furious When Told That the Allies Would Try Him for War Crimes.

GENEVA, Oct. 21.—Prince Rupprecht of Bavaria, who commanded the German forces in northern France and Belgium, learned yesterday at Daves, where he has been staying, that he is included in the French list of 900 or more wanted by the Allies for trial for crimes against international law. He became furious and said he would never give himself up.

Prince Rupprecht is accused of being the first army commander to employ poisonous gases, when several of the commanders opposed such a project.

It is reported here that Count von Berchtold, former Austro-Hungarian Foreign Minister, is on the Italian list as one of the principal instigators of the war. Several other officers, at present in Switzerland, appeared on the lists.

The question of extradition from a neutral country is expected to be settled with Switzerland, thus creating a precedent for Holland in the case of the German Emperor.

Gessler Reconstruction Minister.

NUREMBERG, Oct. 21.—Lord Mayor Gessler of Nuremberg, one of the leading Democrats of Southern Germany, has accepted the post of Reconstruction Minister, according to the Frank Kurier of this city.

DRYS SWAMPED ONTARIO.

Incomplete Returns for the Province Show Majority of 50,000.

TORONTO, Oct. 21.—Incomplete returns from yesterday's election, in which Sir William Hearst, Premier of the Province, and the Conservative Government were defeated, indicate that Ontario has gone "dry" by an overwhelming majority, possibly 50,000.

Throughout the province, especially in the rural districts, the prohibition wave has rolled high. The voting was 3 to 1 in favor of it in some districts, according to The Mail and Empire, Conservative organ.

The defeat of the Hearst Conservative Government was due mainly to the vote polled by the United Farmers' and Labor candidates, who took 43 and 12 seats, respectively. The Liberals, despite their obtaining 5 seats in Toronto, will stand apparently as they were in the last Legislature.

The largest single party in the new House will be the Farmers. By alliance with either old party and the Labor Party it will command a working majority.

Dr. Flexner to Address Teachers.

Dr. Simon Flexner of the Rockefeller Institute will be the principal speaker at the first Fall meeting of the New York Association of Biology Teachers to be held on Friday evening at the Washington Irving High School. His address will deal with recent findings in medical research. Dr. George Wood, Chairman of the Biology Department of Commercial High School, Brooklyn, is President of the association.

You need not Suffer

BELL-ANS FOR INDIGESTION

THE ISLAND OF YAP.

A description of the little Island of Yap, which has suddenly loomed up as an international item in connection with a conference between President Wilson and the Senate Foreign Committee is of pertinent interest as presented in the October issue of Current History Magazine. Current History Magazine, 25c a copy at news stands, $5.00 a year by mail. Published by The New York Times Company, Times Square, New York.—Advt.

BONWIT TELLER & CO.
The Specialty Shop of Originations
FIFTH AVENUE AT 38TH STREET

Impressive in Artistry and Beauty —and of a Quality Sumptuous

WOMEN'S EVENING WRAPS and MANTLES

One Hundred and Thirty-five to Seven Hundred and Fifty Dollars

The art of design and color is brilliantly expressed in wraps of glorious silver-and-gold-glinting brocades imposed on backgrounds of high, decorative tones. In the glittering of magnificent black and iridescent sequins. In the allure of soft, silky duvetyn and chiffon volvets. A beauty further magnified by artistic combinings of sumptuous furs, a beauty not even omitted in the linings of exquisite silks and rich brocades.

The age of splendor is recalled in the voluminous enveloping silhouettes which drape about the contour in a Tanagra-like grace.

LINEN for THANKSGIVING TABLES

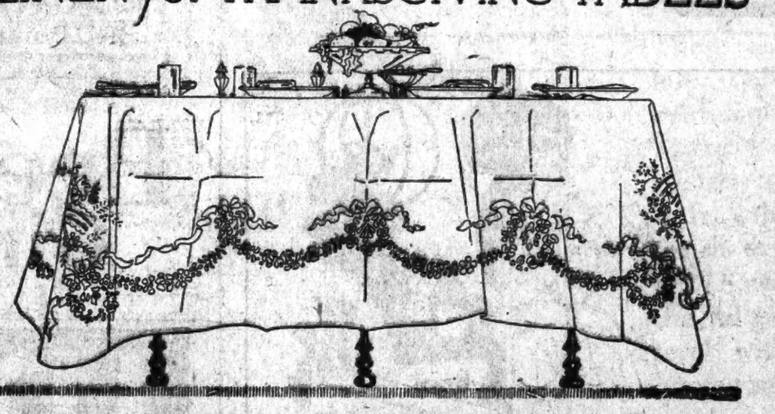

Pur-Louis XVI. One of our exclusive designs.

BEAUTIFUL Damask Cloths of pure linen to grace your Thanksgiving Table. Exclusive in pattern and low in price compared to the prices asked elsewhere.

Those who are planning to entertain largely will find here Cloths 3½, 4, 5, 6, 7 and 8 yards long as well as those up to 5 yards square, with Dinner Napkins to match.

EMBROIDERY—It will be possible, if decisions are made promptly, to embroider monograms on the articles of your selection in time for Thanksgiving.

McCutcheon's
Fifth Avenue, 34th and 33d Sts., New York

Reg. Trade Mark

Broadway Saks & Company at 34th Street
In the Heart of New York—Direct by Subway, Tube and "L"

185 Women's Winter Suits

In beautiful braid trimmed, embroidered, fur-trimmed and tailleur effects

Regularly $50 to $59

At $44

You have just two days in which to select from this most representative collection of distinctive Fall and Winter suits, but the limitation is placed only upon time and not by any means upon style range or materials. There is a model and a material for every type of figure—from 34 to 46—with no mean proportion in the larger sizes.

The clever lines of the various models reflect the genius of the most noted couturiers

and the materials are among the most successful for present wear—soft, woolly, velours, lustrous broadcloth, suede cloth, silvertone, chevrona, duvet de laine, fullwool, heathers and all wool Oxfords, all silk lined and warmly interlined.

Fourth Floor.

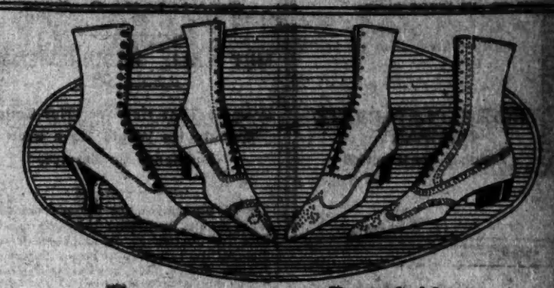

The response to our Remarkable Sale of Brown Russia Calfskin Shoes at $7.45

was splendid! We have augmented the assortments with incomplete lines of our best selling shoes, extending to you another opportunity of

Saving Three Dollars a Pair

on footwear of our usual very high standard.

There are at least fifteen styles, all beautifully proportioned, giving added grace to the most perfect feet. You can't find footwear of the same character anywhere at this price—and judging by present market conditions such an offer will soon be a fond memory of the past. Produced in brown Russia calfskin, tan Russia calfskin with buckskin tops, black and tan calfskin with Worumbo cloth tops: Cuban, military and Louis XV heels.

Not all sizes and styles in each leather, but all sizes and widths in the collection.

Second Floor.

These Hand-Embroidered Velveteen Frocks

for women should command immediate attention

At $39.50

There's nothing so smart as a Velveteen Frock for Fall, nor so charming as these anywhere at moderate cost.

Note the graceful lines of the model pictured, and its rich combination gold thread embroidery.

Developed in a quality of Velveteen that will give excellent service, in

A deep black and a rich brown. Sizes 34 to 42.

Fourth Floor.

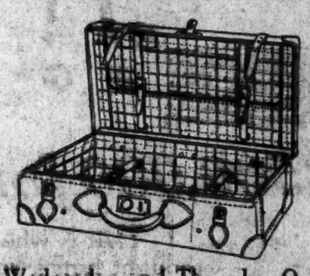

For Wednesday and Thursday Only—

Genuine Cowhide Suit Cases

Worth according to present wholesale cost $35

Special $19.75

Expertly made of heavy cowhide leather, lined with plaid cloths of a very serviceable kind.

Separate shirt pocket in lid, corners reinforced with leather, and fitted with patented dustproof lock. Sizes 24 by 13½ and 26 by 13½. Seven inches deep. Sale strictly limited to two days.

Basement.

Fashion's Newest "Cossack" Blouses

are offered at Saks today in a very

Important Sale at

$10.00

Regularly $12.95, $15, $16.50, and $19.75

Paris has seen no smarter blouses, nor is she likely to create any more charming or more youthful. They are fashioned of soft Georgette crepe, taffeta and crepe de chine, the character of the needlework of each and every model reflecting the skill of the most expert blousemakers.

QUANTITY STRICTLY LIMITED TO TWO HUNDRED AND FIFTY AT TEN DOLLARS

The Colors:

Taupe, black, new shades of brown, navy blue, bisque, light grey, Hague blue.

The Trimmings:

Lustrous silk fringe, hand embroideries, chenille embroidery and ribbon beading.

CO-OPERATION

The moment we get a new building operation we put co- in front of it.

THOMPSON-STARRETT COMPANY
Building Construction

No more irritation now that I use

Resinol

Wherever the itching, and whatever the cause, Resinol Ointment will usually stop it at once. And if the trouble which causes the itching is not due to some serious internal disorder, this soothing, healing application seldom fails to clear it away. Try it *yourself* and see.

Resinol Ointment is sold by all druggists. For free sample, write Dept. 11-N, Resinol, Baltimore.

NEW YORK'S GREAT OASIS.

The city is about to lose a beautiful bit of unspoiled nature, described in the Magazine Section of The New York Times next Sunday.—Advt.

UNTERMYER DENIES EVADING WAR CALL

Supreme Court Candidate Brands as "Falsehoods" Reports to the Contrary.

MET ALL REQUIREMENTS

Declares That Had War Not Ended Quickly He Would Have Been Summoned for Service.

Irwin Untermyer, for whom room was made on the Tammany ticket as candidate for Justice of the Supreme Court through the refusal of a renomination to Justice Joseph E. Newburger, denied most emphatically last night that he had sought to evade military service during the war by a plea that he was a farmer and as such should be exempt.

"The statement that I sought to evade military duty," he said yesterday, "is an utter and complete falsehood and has evidently been circulated by my political adversaries from unworthy motives. I was not included within the ages covered by the first call. In my return to the second call, I explicitly stated that my occupation was that of a lawyer. In compliance with the instructions of the War Department with respect to agricultural and industrial pursuits, I also showed, as required to do, that I was the owner of a farm of about 600 acres in the State of New York. I stated explicitly that I was only interested in this farm financially, and that I was not a farmer, but earned my living exclusively by the practice of law in the City of New York.

"On my own return, which was made before a local board in the City of New York, I was put in Class 2-A, just where a lawyer of my age with a non-dependent wife and three children belonged. Had the war not ended so unexpectedly, I would, in a short time, have been called to the service."

According to the report which led to this denial by Mr. Untermyer he sought, in the Summer of 1918, when the second draft levy was made, from Local Board 126 a classification in 2 A, which would have deferred his call into active service. Men with wife and children, not absolutely dependent upon the husband and father for support, under the selective draft law, had the right to be so classified. Mr. Untermyer is married and has three children.

Later, according to the report, complete exemption from service was sought for Mr. Untermyer on the ground that he was a farmer and should be classified under 4 C.

The local board, according to the report denied by Mr. Untermyer, refused him this classification and gave him a 2 A rating. Mr. Untermyer then, according to the report, appealed his case to the District Board on the ground that his plea for a 4 C classification had been ignored by the local board. The District Board, of which Charles E. Hughes was the head and Louis Marshall, a member of his father's law firm, an Associate Commissioner, ruled that while Irwin Untermyer was the owner of a farm in Warren County he could not be regarded as a farmer within the meaning of Clause 4-C of the Selective Draft law. The District Board, it was stated, disapproved of the action of the local board in placing Mr. Untermyer in the deferred service class and directed that he be rated 2-I, or subject to an immediate call to the colors. The armistice was signed before Mr. Untermyer was summoned.

Bainbridge Colby, Chairman of the Nonpartisan Judiciary Committee formed to aid in the campaign for the re-election of Justice Joseph E. Newburger of the Supreme Court, and Richard H. Smith of the City Court, in commenting yesterday on a circular letter sent to lawyers in Manhattan and the Bronx on behalf of Irwin Untermyer by George Gordon Battle, his campaign manager, called attention to the fact that on July 9 Mr. Battle signed an appeal issued by the Executive Committee of the Bar Association calling upon lawyers to do everything in their power to bring about the renomination and re-election of Justices Newburger and Smith. In this appeal the two Justices were eulogised for their services on the bench.

"Is it possible," Mr. Colby said, "that Mr. Battle knows that he is Chairman of the Untermyer Committee which is sending out appeals over his name for the selection of Irwin Untermyer and not Justice Newburger? This can hardly be. Mr. Battle knows it should not be, for he has pledged himself that it is of first importance to the profession that the re-election of Judges shall be dependent solely upon their judicial services and not upon political considerations."

John R. Voorhis, President of the Board of Elections, was served yesterday with an order to show cause why the board should not be restrained from printing the name of Major Michael A. Kelly on the official ballot. Major Kelly is candidate for President of the Board of Aldermen on the ticket of the "Liberty Party," which has no candidate besides the Major. The order is returnable before Justice Giegerich of the Supreme Court today.

Theodore T. Baylor, a lawyer of 15 William Street, who was counsel for William M. Bennett in his various recount ventures, obtained the order on behalf of Joseph P. Hagerty of 166 Sterling Place, Brooklyn, on the ground that the petition for Major Kelly's nomination did not have attached to it a sufficient number of valid signatures.

President Voorhis said last night that an order had also been served on him to show cause before Justice Giegerich why the name of Stephen J. Madigan should not be printed on the ballot. Mr. Madigan, who is an attaché in the Controller's office, was a candidate for Justice of the Supreme Court in the Democratic primaries, where he got a surprisingly large vote, approximately 14,000, but not enough to get him the nomination. Later he was nominated by petition, which was disapproved by the Election Board on the ground that it contained an insufficient number of signatures.

GRENADINE is man's latest dissipation in neckties, and whether he chooses American or Italian vintage, he's sure of a *lasting* effect when he buys them here.

Stripes, figures and plain colors, imported or domestic grenadine $2.50 to $4.00

Best & Co.
Gentlemen's Haberdashery

MEN'S SHOP ENTRANCE
1 WEST 35th STREET

You Never Pay More at Best's

5 P. M.
Closing hour for advertisements in The New York Times is fixed at 5 P. M. if intended for day following. For Sunday's Times advertisements should be in The Times Building on Thursday.—Advt.

RUSSEKS
FIFTH AVENUE
Between 34th and 35th Streets

Mid-Autumn Sale of Tricotine And Satin Dresses

$29.50

Former Valuations Up to $69.50

Sale Days
Wednesday
Thursday
Friday
Saturday

CALL AT THE
NEW YORK BUSINESS SHOW
69th REGIMENT ARMORY
Lexington Avenue and 25th Street

any day or night this week and see a demonstration of the

REMINGTON
ACCOUNTING MACHINE
(WAHL MECHANISM)

We are showing accounting machines for every kind of business, large or small, wholesaler or retailer, bank or banker; for *billing*, for *statement writing*, *ledger posting*, *payroll* and *pay check*, *voucher* and *distribution*.

The Remington accounting machines *typewrites*; it also *adds* or *subtracts*—both vertically and across the page; it is cutting down bookkeeping costs today in over four hundred different lines of business.

ACCOUNTING MACHINE DEPARTMENT
REMINGTON TYPEWRITER CO.
(INCORPORATED)
374 BROADWAY, NEW YORK CITY

Shoe Specialists Since 1857

ANDREW ALEXANDER
548 FIFTH AVE. (at 44th) ABOVE 45TH ST.

A Man's Brown Shoe

High-cut, winged-tip, English last, smart and sturdy—made of a smooth handsome russet brown leather, stronger than calfskin, and oil-treated just enough to add to wear and yet to take a high polish—moderately priced at $16.

(Who Is This Youth?)

$500,000 for Him, Dead or Alive!

That is what the Turks offered for this man. They thought him a sort of divine messenger sent to help the Arabian army. But he seemed a god—a great, white god—to the Arabs—and they would not have betrayed him for all the gold in the world.

How he disappeared into the blue of the desert—how he operated there against the Turks, blowing up trainloads before the very eyes of his Arab followers—how in the end he captured Akaba—these are only some of the facts in the astounding career of Colonel Thomas Lawrence—one of the most unique and remarkable characters produced by the war.

You may read more of this wonderful story as told by

LOWELL THOMAS

Associate Editor of ASIA, lecturer, traveller and explorer, who met and lived with Lawrence in the deserts of Arabia and knows him as no other American does, in the October

ASIA

The American MAGAZINE on the Orient

America's Future Lies Eastward Across the Pacific

Learn How the Other Half of the World Lives, Thinks and Acts.

What the peoples of Asia think and do—how they will act in the great international crises of the future—affect our daily life and the future of our children. ASIA clarifies political situations. China's affairs are now our affairs—Japan's interests are our interests—Near Eastern matters are our concern. No longer may we stand aloof. We must know the Great Continent.

ASIA brings the Orient to you. Not a dry-as-dust discussion, but through articles contributed by authorities, vivid with human experience, illustrated with remarkable photographs and reproductions of paintings.

Part of What You Get in October
ASIA
"The Broad Highway to a Land of Fascination"
Persian Ruins
Solving the Persian Problem, by F. L. Bird
Dropping the White Man's Burden, by H. M. Hyndman
The Unnecessary Fakir, by H. V. Andrews
War in the Land of the Arabian Nights, by Lowell Thomas
II. Lawrence Thrills the Arabs and Wins Their Leadership
Insert of Thomas Pictures
The Tiger and the Foreign Devil, by William L. Hall
In the Japanese Green Room, by Zoe Kincaid
Eastern Craftsmen and Western Markets, by M. D. C. Crawford
Labor and H. C. L. in Japan, by Sydney Greenbie
Ceremonial Diversions in Japan, by Stewart Culin
Opening China's Inland Empire
III. The Dawn of a New Era in International Finance and Foreign Investment, by Silas Bent

An Attractive and Valuable Publication

"May I write to say to you how greatly I enjoy the perusal of the numbers of ASIA, the magazine of your Association, as this comes to me from month to month. This, in my opinion, is not only one of the most attractive, but one of the most substantial and valuable publications dealing with Far Eastern affairs, and whoever is interested in these politically, financially or commercially—should be advised to follow the articles and reports the magazine contains.

"(Signed) Jacob H. Schiff."

A PLACE TO FILL

"I read ASIA with great interest as it comes to me from time to time, and think it has a place to fill, and is filling it with remarkable ability. Sincerely yours,

"Theodore N. Vail,"
Chairman of the Board, American Telephone and Telegraph Company.

The September Shantung issue of ASIA was completely sold out on the newsstands within a few days after publication. We had to print a large second edition, and this was sold out. Our October issue is late—so there will be no time to make a second printing. If you want to be sure of your copy, get it at once. It is on sale to-day, 35 cents, at the newsstands and booksellers who have the better magazines. Get your copy to-day.

AMERICAN ASIATIC ASSOCIATION, 627 Lexington Avenue, New York

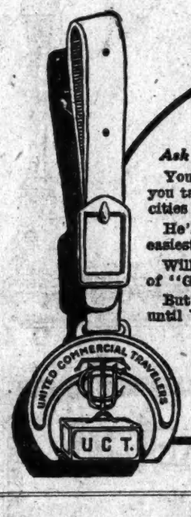

Going Into New Territory

Ask the Man Who Wears the Button"

You need have no fear of new territory if you talk with a U. C. T. about the towns and cities you are to "make."

He'll cheerfully tell you the best hotels, the easiest routes and give you a line on buyers.

Willingness to help others is one of the tenets of "Grip and Crescent" men.

But you'll never feel quite right on the road until YOU wear a U. C. T. button.

Write for information or membership to
Walter D. Murphy, *Supreme Secretary*
The Order of United Commercial Travelers of America, Columbus, Ohio
355 Subordinate Councils—In All Cities

at Candy Places

Crisp sugar disks, fascinatingly flavored—dainty and delicious.

Assorted Flavors, also Peppermint Chocolate, Wintergreen and Cinnamon.

ONE OF 300 NECCO SWEETS
NEW ENGLAND CONFECTIONERY CO., BOSTON, MASS.

"Great!"

FIRST glass—*great!* Second glass—*better!* Third glass—*best ever!* Here's a ginger ale you can *continue* to drink and like better all the time. The *real ginger* taste. Made with the best ginger grown, and the sparkling clear water from Sprite Spring in the foothills of the Adirondacks. Result—a full-bodied, *winey* beverage that *satisfies*. Have you tried it?

N. B.—Better get more than one bottle. You'll want more.

Beech-Nut Ginger Ale

BEECH-NUT PACKING CO.
Canajoharie, New York

IDEAL
CHOCOLATE
ALMOND BARS

YOU'LL "re-discover" chocolate in IDEAL. The Flavor comes from 19 years of Knowing How.

IDEAL COCOA & CHOCOLATE COMPANY
NEW YORK, U.S.A. MILLS LITITZ, PA.

Sundstrand

Adding Machine

Office at

101 Park Avenue

Cor. 40th Street,
Near Grand Central
Terminal.

Will be open this week

From 9 A.M. to 10 P.M.

We will be glad to show you all models of the Sundstrand.

Phone
Vanderbilt 3323.

RED CROSS'S WORK OF HOME LETTERS

It Sent 219,939 Advising Relatives of the Fate of Soldiers.

ASSISTED ARMY HOSPITALS

Maintained 24 of Its Own in France —Vast Overseas Camp and Canteen Service.

WASHINGTON, Oct. 21.—The fourth instalment of the report of the American Red Cross during the war was made public yesterday by Henry P. Davison, Chairman of the War Work Council. It covers the work of the organization in parts of France, as well as in England, Italy, and Switzerland.

This part of the report takes up in detail the functions of the Red Cross Home Communication Service, the bureau created to keep relatives informed about soldiers in the hospitals and about the burial places of those who were killed. In the twenty months ending on Feb. 28, 1919, this bureau sent out 219,939 letters. This number included reports on 166,436 wounded and dead soldiers. About 28,400 letters reported on prisoners, missing, and the details of deaths.

The camp and canteen service of the Red Cross in France and England is also described in detail. In giving its statistics the War Work Council says that "it should be borne in mind that all service except complete meals was rendered free, and only a nominal charge exacted for meals." These are the figures on this branch of the work for the twenty months ended Feb. 28, 1919:

Canteens operated	181
Men served	15,779,324
Meals furnished	6,183,763
Drinks furnished	12,701,456

By arrangement with the Medical Corps of the army all hospitals in France looked to the Red Cross for all supplies of certain kinds. The Red Cross undertook to supply all splints and the number sent to all hospitals was 254,000. Oranges and citrous fruits also were provided by the Red Cross, being manufactured in France or shipped from America. Packages of food were sent to prisoners in Germany, soldiers shipwrecked in Iceland and Scotland after torpedo attacks were met, and amusements were provided in the training camps in America, as well as in the front line trenches.

"There were twenty-four Red Cross hospitals in France operated to assist the medical service of the United States Army," says the report in the section on hospitals. "Most of these hospitals were conducted for sick and wounded American soldiers, but of course French and other allied troops were also admitted. One hospital was operated for the American navy; one for Czechoslovak troops; one for army auxiliary personnel, such as the Y. M. C. A., the Knights of Columbus, and the Red Cross, and one for neighboring civilian personnel whose health had become a menace to American soldiers. As an indication of the ability to meet emergencies, a complete 1,000-bed hospital was made ready in forty-eight hours. In addition to twenty-four military hospitals, the Red Cross operated twelve convalescent homes for American soldiers who no longer required active hospital care, but had not entirely recovered from their sickness or wounds. These homes had 2,374 beds, and 2,666 patients were admitted. Patients were in the homes a total of 56,739 days. (patient days.)

"A further suggestion of the extent of this work may be conveyed by two illustrations: In a single day during the heaviest of the Summer of 1918 fighting 128 emergency requisitions were received—each covering from one to fifty items. On one day at the start of the St. Mihiel offensive fifteen carloads of surgical dressings and front line packages were shipped to the American front.

"What might be termed the mechanical aspect of this work reached an unusual standard of effectiveness, which may be illustrated by two instances: A request for 15,000 articles of various kinds, including medical supplies, food and comforts, required for immediate use on the American front, was received in Paris at 4 P. M., the goods assembled from three warehouses and delivered at the front at midnight. In another case, a marine officer arrived in Paris at 1 A. M. with a large, urgent order, was given a bed to rest in, and then started on his way back to Château-Thierry at 3 A. M. with his supplies loaded in three camionettes."

easily digested

POMPEIAN OLIVE OIL

"always fresh"

From Grove to Can—to You 1919 Pressing

Sold Everywhere

47 years OF EXPERT WATERPROOFING

STEMMING THE TIDE IN SWAMPED CELLARS

Opposing our 47 years of cumulative experience successfully and guaranteeing the results.

The Tidewater Roofing Co., Inc.
40 Sullivan St.
Phone Canal 420

THE POPULAR TABLE DRINK

POSTUM

is sold at the same fair price as before the war.

This beverage is often preferred to coffee after trial for it is pure and wholesome. Better health to the coffee drinker usually follows the change from coffee to POSTUM

"There's a Reason"

Made by Postum Cereal Co. Battle Creek, Michigan.

At Grocers

GIRLS' SUITS, DRESSES AND TOP COATS

England, which has so consistently contributed the most intelligent thought to the dressing of young people and has produced particularly desirable and durable fabrics for the outer apparel of girls from 4 to 16 years, has furnished us with many ideas and the most desirable materials for our own productions in suits, dresses and top coats.

Girls' Regulation School Dresses in English serge, especially designed to meet the requirements of girls from 4 to 14 years.
Girls' Tailored Top Coats with and without fur collars.
Girls' Serge and Velvet Dresses.
Girls' Hats especially designed to be worn with De Pinna clothing.
"Anniped" Shoes.

DE PINNA

Fifth Avenue at Fiftieth Street

The Store is closed at 5 P. M. daily

B. Altman & Co.

The Motor Robe Dep't

(on the First Floor)

is amply prepared to meet the great Autumn demand for Motor Robes combining the desired attributes of warmth and beauty.

Included in the vast assemblage of handsome and practical Robes now ready for selection are the following:

Silk Plush Robes

of foreign and American manufacture; especially featuring two-color effects and duotone blendings; variously priced, $40.00 to $85.00.

Mohair Plush Robes

combining richness of color and texture with remarkable durability; these robes can be supplied to match upholstering of any car; variously priced $18.00 to $65.00.

Cloth Robes

in every desirable weave and color (if required, to harmonize with upholstering of car); with lining of wool or silk plush; variously priced $30.00 to $5.00.

Motor Pillows and Foot Muffs

in colors and materials matching those of most of the Robes described:

Pillows	$7.50 to 10.50
Foot Muffs	22.50 to 30.00

Steamer Rugs

(in the same Department) are shown in a large variety of attractive plaids, very soft and warm; the prices ranging from $12.00 to $55.00.

Madison Avenue - Fifth Avenue
34th and 35th Streets New York

Dr. Lyon's Advocates the Use of Drugs for the Teeth Only When—

Your dentist or doctor has prescribed them. It is believed that wholesale prescription of drugs, or chemicals, in a dentifrice, without study of an individual's need, is *unsafe*. It makes possible the *misapplication* of drugs—possible the irritation or injury of mouth, throat and nose membranes.

Dr. Lyon's contains no drugs, but cleans the teeth thoroughly and *safely*, as it has done for over fifty years. That's why it becomes increasingly popular each year with refined, thinking people.

Dr. Lyon's

The Dentifrice that made fine teeth Fashionable

Powder Cream

Delicately and pleasantly flavored—instead of pungent and biting.

I. W. LYON & SONS, Inc., 545 West 27th Street, New York

Stern Brothers

WEST 42d ST. (Between Fifth and Sixth Ave.) WEST 43d ST.

Smart Style—Fine Quality—And Extraordinary Values In These

OVERCOATS FOR MEN

TAILORED FOR US BY THE KIRSCHBAUM SHOPS

$55

These are overcoats of the finer type—with or without belts.....made of fleecy, long-wearing ulsterette materials, meltons and vicunas.....tailored with all the skill and finesse for which the Kirschbaum Shops are known. And at this price the values are just about on a level with today's wholesale quotations.

Double-breasted Storm Coats, Ulsterettes, Chesterfields, Box Coats—all sizes—Full-lined or quarter-lined with satin.

Copyright 1919, A. B. Kirschbaum Company

GREAT OVERCOAT VALUES at $45

A full stock of Kirschbaum-tailored Storm Coats in stylish cheviots—Town and Country Ulsters—Fancy Box Coats, Fitted Coats and Conservative Chesterfields.

A varied showing of overcoat models and fabrics - - $35.00 to $100.00

MEN'S SECTION—THIRD FLOOR

THE KUPPENHEIMER

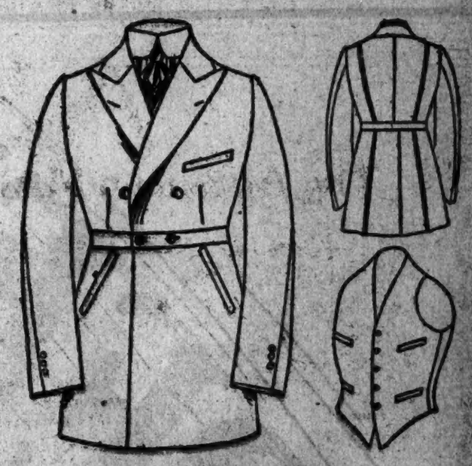

C'RAMBEAU

FOR sheer style and good appearance the C'Rambeau is right in the front rank. The fashion-features of this splendid model are, the high belted effect, the new French cuffs and the graceful, soft-roll, high peak lapels. Slanting welt pockets with edging of silk braid, or patch. May be worn with or without belt.

Priced at $45.00

Brill Brothers

1458 Broadway Broadway, at 49th Street 44 E. 14th St.
279 Broadway 2 Flatbush Ave., Brooklyn 47 Cortlandt St.
125th Street, at 3d Avenue
Ask for the New Kuppenheimer Style Book.

KAHLER SHOES
For Men & Women

$12. COMBINATION OXFORD and GAITER

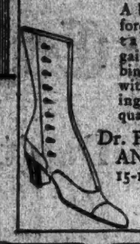

A black kid oxford with 8 inch tan or grey gaiters. It combines comfort with crisp styling and Kahler quality.

Dr. P. KAHLER AND SONS,
15-17 W. 44th St., Near 5th Ave., New York.

DREISER

DUE to the printers' strike, **HEY-RUB-A-DUB-DUB, a Book of the Mystery and Terror and Wonder of Life,** will not be published for another few weeks. But every book-store in the country can sell you his **TWELVE MEN** ($1.75), **FREE AND OTHER STORIES** ($1.75), **THE HAND OF THE POTTER** ($1.50), and **SISTER CARRIE** ($1.90) (all published by us) and all of his other books, too. This extraordinary collection of books by the most vital figure in present-day literature will be followed by **THE BULWARK,** the novel which Dreiser is now writing and which we will publish next year.

NEW YORK: BONI & LIVERIGHT 105 W 40th St.

A BETTER GRAND PIANO
A BETTER PLAYER PIANO
A BETTER UPRIGHT PIANO

for the money than offered by the Christman Piano Co. cannot be obtained among the higher grade instruments.

Bargains: Steinway Baby Grand, $425. Other used grand and upright pianos $100 and up.

CHRISTMAN SONS,
753 6th Ave. (43rd St.)

BUILDING DESPITE PRICE.
Despite the high cost of materials and labor building is proceeding throughout the country and under unprecedented conditions. The Annalist describes the situation. Published by The New York Times Company. 10 cents at news stands, $4.00 a year by mail.—Advt.

GERMANS GET A LOAN FROM DUTCH BANKS

Half of $23,000,000 Credit to be Returned in Manufactured Articles.

AMERICAN BANKER'S VIEWS

He Says That the Masses of Germans Want to Work, and the Start Made Is Marvelous.

Copyright, 1919, by The New York Times Company.
Special Cable to THE NEW YORK TIMES.

THE HAGUE, Oct. 21.—While America is deferring the ratification of the Peace Treaty, Holland has been rushing through a big financial transaction with Germany. A group of Dutch bankers headed by the Netherlands Handels-Maatschappy, has granted a credit of over $23,000,000 for the purchase of raw materials for German industry, especially cotton. Fifty per cent. of this raw material will be re-exported in the form of goods to pay off the credit, and the remaining 50 per cent. will be used for German domestic needs or uncontrolled export abroad.

In Dutch financial circles this transaction has met with general satisfaction, for, owing to the enormous quantities of German paper marks in Holland, the Dutch are anxious to see the Germans at work again. If this credit has good results larger and longer credits will be granted on the same basis.

An American banker of international fame who has just returned from Germany on his way to Paris told THE NEW YORK TIMES correspondent that no big American credit to Germany was expected in the near future, but that a plan was being considered by American bankers by which a certain percentage of the articles manufactured from the raw material bought by Germany from a proposed loan would be held by an American trust till the raw material was paid for.

This banker said that German smokestacks were beginning to smoke again, and that the way in which many factories were resuming work, by manufacturing sometimes from pre-war material and sometimes from war material, was marvelous. He said that the great masses of the people wanted to work, and, although in the big towns there were still many unemployed, these were mainly boys who went to war without a trade and returned as heroes.

Although the eight-hour day may not be changed for some time, the piecework system will probably be introduced, so that more work will be done. Krupp's workmen, who begin work at 6 A. M., are free at 2 P. M. Some of them work farms, some do electrical repairs, others loaf. But, he said, they must be taught to occupy their free time and must have continuation schools. If Germany gets a chance, he says, she will rehabilitate herself industrially.

This American, who has been conferring with many international bankers here and in Germany, says that small credits are being granted Germany from manufacturers. Americans are also buying up German factories and working them and purchasing land and industrial shares in large quantities, thus obtaining control of various concerns.

This banker stated his opinion that the smuggling going on through the occupied territory was demoralizing Germany as well as the rest of the business world.

Rome Feels a Violent Earthquake.

ROME, Oct. 21. (Havas.)—An earthquake shock of a rather violent character was felt today from a southeasterly direction. It lasted six seconds.

40 KILLED IN WELSH MINE.

Dozens Are Hurt When Cage Drops at St. Just, Cornwall.

PENZANCE, England, Oct. 21.—Forty miners are known to have been killed and many were injured at the Levant mine at St. Just, Cornwall, today, when the main winding engine collapsed while 150 men were being lowered into the mine.

This is the greatest disaster in the history of mining in Cornwall. Nearly all of the entire underground staff of the mine were in the elevator at the time of the accident.

Forty bodies already have been recovered, and it is probable that other persons were killed. Dozens of miners were injured.

Spain Plans to Send Radios Here.

MADRID, Oct. 20.—Improvements are being made to the important Spanish radio-telegraphic station at Carabanchel, four miles from Madrid, with a view to opening wireless communications with America, if possible. This station was used, it is said, to maintain communications with Germany during the war.

LOOK YOUNG.

When you remove all impurities from your body and keep your liver in good shape you put new life into your system.

EX-LAX

The Sweet Chocolate Laxative

does the trick. It relieves constipation and keeps you fit for your daily task.

Try a box today, 10, 25 and 50c

Theodore Roosevelt's Letters to His Children

If your bookseller's supply is exhausted your order will be filled as soon as the next large edition is off the presses.

Edited by Joseph Bucklin Bishop. Illustrated with "picture letters." $2.

A characteristic "picture letter"

Theodore Roosevelt's Adventure Books

Uniform Edition Now Ready

These remarkable books, so full of the vigorous personality of their author, have already taken their places among the classics of adventure. This new uniform edition will prove a great favorite:

African Game Trails (2 vols.) **The Rough Riders**
Through the Brazilian Wilderness
Outdoor Pastimes of an American Hunter
A Book-Lover's Holidays in the Open

6 volumes. Illustrated. Set, boxed, $15; separate volumes, each, $2.50

Theodore Roosevelt—An Autobiography

This great autobiography, so characteristic of its author in its earnestness and vigor stands easily first among the volumes yet published on the career and personality of Col. Roosevelt. Illustrated.

Charles Scribner's Sons Fifth Avenue at 48th St., New York

LB

L. B. Card ledger
—the main-spring of accounting—

Watch manufacturers demand accuracy. They demand it of the watches they make:—they demand it of their bookkeeping system.

It means something, therefore, to say that the L. B. Card ledger is used by leading watch manufacturers. It means that it has met the most rigorous tests and made good.

Some installations are comparatively recent; others are of years standing. In every case the verdict is the same—"The L. B. Card ledger is the best system of accounting we have ever had. It has reduced mistakes and worry and helped the work of the whole office!"

The Library Bureau Card ledger lifts every accounting department to new heights of speed and accuracy. It does this first of all because it is fundamentally correct in principle and in method.

Visit any one of our salesrooms and let us show you the advantages of the L. B. Card ledger for machine posting, and a record of what it has done not only for watch manufacturers, but for banks and commercial houses the country over.

Write for folder 7318-I

Library Bureau

Card and filing systems — Founded 1876 — Filing cabinets wood and steel

O. H. RICE, Manager
316 Broadway, New York

Salesrooms in 49 leading cities of the United States, Great Britain and France

For the *fourteenth* consecutive year the International Typewriter Contest for the Thousand Dollar Trophy Cup has been won on an Underwood Typewriter

ACCURACY-DURABILITY-SPEED-ACTION

Best Records
Are Always Underwood Records

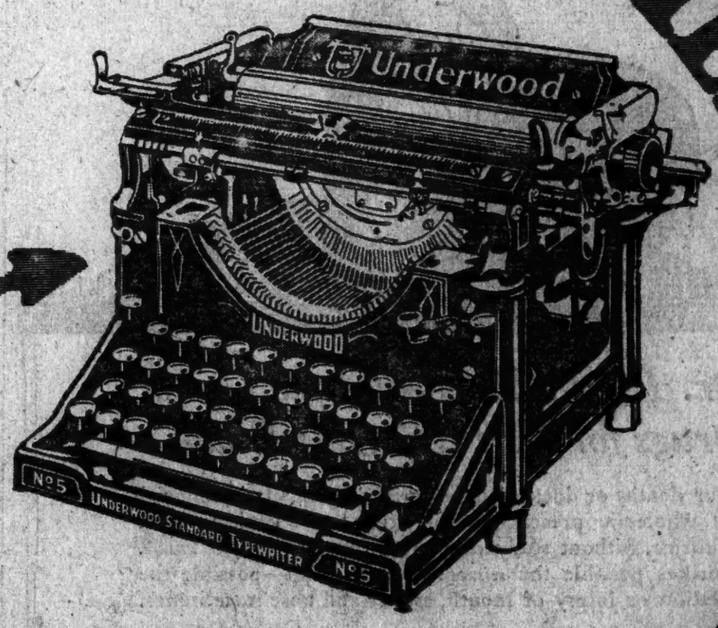

Supremacy in a typewriter is judged by its Speed—Accuracy—Durability.

To test this and the skill of the operator, contests are held annually in New York City.

The first International Contest was in 1906. It was won on an Underwood. Since then, although the world's champion typist has changed, it has always been the Underwood upon which the world's record was established.

On Monday, October 20th, 1919, this contest for the Thousand Dollar Silver cup was held at the Annual Business Show in New York City. Again and for the *fourteenth* time the Underwood proved its supremacy.

Operator, William F. Oswald, 132 accurate words per minute.

Underwood Typewriter Company, Inc.
Underwood Building . New York City.

Skolny Clothes

for YOUNG MEN and BOYS

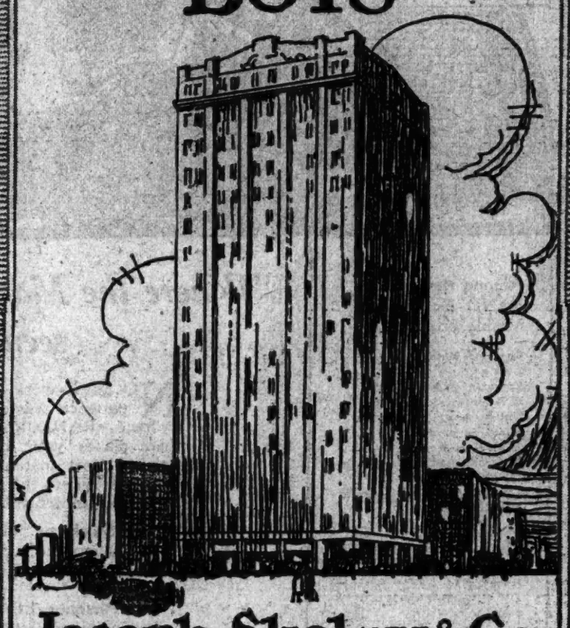

Joseph Skolny & Co.
906 Broadway at 20th St.
♦ New York City ♦

SKOLNY CLOTHES satisfy the inward desire for outward charm. What is the charm of young men and boys? Answer that question and you will know why young men and boys whose ideal is controlled by good taste and refinement prefer SKOLNY CLOTHES to all others. They are triumphs of designing and tailoring with no element of art lacking, no touch of skill missing, no impress of beauty absent. You will find them in the shops of nearly all the leading dealers throughout the United States. Ask for them.

Skolny Clothes
FOR YOUNG MEN AND BOYS

Responsibility

When you insure your home, you take a policy with a responsible company.

When you deposit your money, you choose a bank whose responsibility is unquestioned.

When you engage a lawyer or physician you select a man of responsibility.

In all vital relations of life you recognize the safety and economy implied by the word responsibility.

Good judgment applies this rule to Clothes as well as to other needs. That's why your preference should centre on Skolny Clothes for Young Men and Boys.

Ask for them

HARVARD
Black Kid, Black Calf, Mahogany Calf, Patent Leather

If You Want Solid Comfort

wear the Dr. A. Reed Cushion Shoes. They are comfortable from the moment you put them on until you take them off. The patented felt cushion, built right into the shoes, prevents stings and shocks from reaching your feet.

Hard streets and sidewalks show no mercy to ordinary shoes—they seem to go right through them—but with the Dr. A. Reed Cushion Shoes they stop at the cushion.

Dr. A. Reed CUSHION SHOES

Now Sold Under Modern Methods by
J. P. SMITH SHOE CO.
SOLD ONLY AT
1272 Broadway, at 37th Street
12 Park Place, Woolworth Bldg.
Send for Illustrated Booklet.

1228—Beaded Leaf, Invisible Frame $15.75

Beaded Bags

SUBTLE restrained shades distinguish some, brilliant contrasts distinguish others—unusual values distinguish all.

OVINGTON'S
"The Gift Shop of Fifth Ave."
314 Fifth Av., near 32d St.

LAUNCH ROOSEVELT COLLEGE LEAGUE

Formation of First Club at N. Y. U. Marks Second Day of Week's Celebration.

ROSWELL, GA., AIDS FUND

Birthplace of Former President's Mother Pledges $9,000 to Campaign.

Plans for a nation-wide College Roosevelt League were launched yesterday at New York University at the celebration marking the second day of Roosevelt Week in this city. The Roosevelt Club at New York University was organized at the suggestion of Chancellor Elmer Brown in a speech following the reception at the Hall of Fame of the Roosevelt Memorial Fund.

The national organization, chapters of which are now being organized at many of the colleges, is to be known as the National College League of Roosevelt Clubs. In urging the formation of the New York University club Chancellor Brown said:

"Let us establish here at New York University a College Roosevelt Club. Let us invite other universities and colleges to join with us in the establishment of such clubs. Let this organization stand for America first of all and for the mission of America to humanity. Let it stand for vigorous and well-ordered progress and against petrifaction and revolution. Let it stand for that broad interest in nature and in the arts of civilized life which steady the minds of men in the midst of human affairs. Let it stand for a literature responsive to the understanding of our own people. Let it stand for human brotherhood, and let it stand for practicable ideals."

"Most of the great men in history," said Bainbridge Colby, speaking at the celebration, "are eminent in some particular field. A great discovery, some great achievement, a lifelong devotion to a single cause has been the explanation of their renown. Not so with Theodore Roosevelt. He had that rare quality of universality. His was an unerring instinct for the possibility of great thinking, of great fame, and of great action in all situations."

Roswell Pledges $9,000.

National headquarters of the Roosevelt Memorial Association announced last night that memberships and donations were coming in in large numbers throughout the country. Announcements of the city and State totals are expected to be made this week. Roswell, Ga., birthplace of Martha Bulloch, Roosevelt's mother, raised $9,000 Monday night and obtained pledges for $5,000 more, although it has but 1,500 population.

Cable messages from many foreign countries yesterday told of the organization of Roosevelt Clubs.

A cablegram from Italy says:

The committee appointed for Roosevelt memorials issued an appeals to Americans in Italy. The following representative committee has been formed: Peter Augustus Jay, Sheldon Crary, Colonel Ryan Anderson, Grand Chaplain Rabbi Stephen Wise, Cyrus H. McCormick, Herbert Bayard Swope, Mrs. John Nolan, Salvatore Cortesi, George Tate, Walter Crane and Jacob Feilig. The membership campaign began here Oct. 20.

Another cablegram was received from Dutch Heights, Panama. This says:

A campaign organization has been completed for the Roosevelt Memorial Association membership campaign. An enthusiastic interest is being manifested. We were ready to go over the top Oct. 20.

A cablegram received from F. K. Fraser in Honolulu, Hawaii, follows:

The army and navy, as well as representatives of the Y. M. C. A. and the Boy Scouts, will celebrate Roosevelt's birthday here. We also expect the officers and men of Admiral Jellicoe's British fighting ships to participate. We have received fine support in the membership campaign throughout Hawaii.

A second cablegram from Honolulu says:

A fine Roosevelt memorial organization has been completed here, and we expect a successful gift from Hawaii, since citizens are glad of an opportunity to give. All the pastors in Hawaii have spoken with one Roosevelt life as the subject of their sermons. Addresses will be given Wednesday in every public and private school in Hawaii.

The campaign is being taken up in the motion picture theaters. The Shuberts, Klaw & Erlanger and Charles Dillingham have offered theatres to the association for the week's celebrations. B. F. Albee of the Keith vaudeville houses in the five boroughs at the disposal of the association. Under the leadership of Mrs. W. K. Vanderbilt, women interested in the campaign are stationing themselves in theatre lobbies to solicit membership. Speakers from the association will appear at performances at the Hippodrome and the New Century Theatre.

The Roosevelt flag will be taken this morning at 9 o'clock to the Forrest High School in Long Island City, where the forty-fourth star will be sewed on. The flag will remain in Queens tonight and will be taken tomorrow by motor boat to Staten Island.

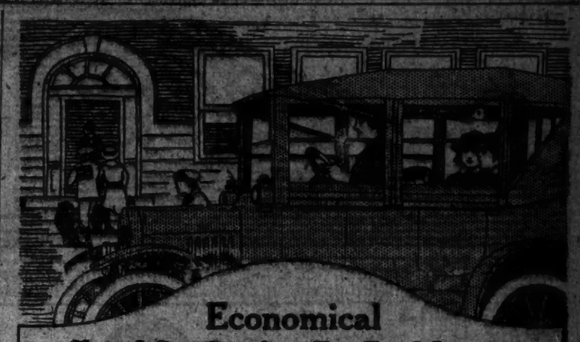

Economical Closed Car Comfort For Ford Owners

Taking the children to school in a cozy, closed Ford car—driving to town in rainy weather—you can make these trips a pleasure to every member of the family if you own a

USTUS Limousette FOR FORDS

This practical utility provides convenient and complete protection for every season.

Easy to Operate—No Curtains to Fuss With

Just a light touch operates the roller windows.

The USTUS Limousette does away with that disagreeable job of fastening and unfastening curtains.

Used With Regular Ford Top

It is used in connection with the standard body and top of your car without making alterations.

The USTUS Limousette weighs only 40 pounds—insures clear vision and is free from rattles and vibration.

Come in and let us demonstrate to you the advantages of this practical utility.

Price, for Touring Car $44.50; for Roadster $42.50. Plus Freight Charges, Installation and Excise Tax

Distributors: Ustus Corporation of New York, 1776 Broadway.

Several good states still open to live, properly financed distributors

The Coon-McGraw Sales Company, Inc., 507 Vanderbilt Avenue Bldg., 51 E. 42nd St., New York City, New York; Distributors for New Jersey.

Features of USTUS Limousette for Fords

Provides closed car comfort in bad weather.

Is combined with standard Ford body and top without alterations.

Eliminates inconveniences of awkward side curtains.

Instantly converted into open or closed car. Gives clear vision from front or sides.

Built exclusively for Fords by Duhee-Keating Company, Inc., Detroit, makers of USTUS Products

CONCRETE
WHITE
CONSTRUCTION CO. INC.
NEW YORK

KAYSER GLOVES—you see thousands of people wearing them. Because thousands more want them Julius Kayser & Co. found it necessary to erect a new plant.

It is a plant where there is no lost motion, economically laid out and economically built. That their engineer, Mr. William Higginson, "Let WHITE Build it of CONCRETE" is a tribute to our organization.

If you are faced with the need of increased space in quick time, let us show you how well we are equipped to serve you. If your plans are indefinite, let our engineers who have had years of the broadest experience in industrial construction, make suggestions to you or let them consult with your architect. You won't be under any obligation. Better make an appointment today by wire.

Let WHITE Build it of CONCRETE

White Construction Co. Inc.
NEW YORK

No business too large or too small—Randvisible control shows the facts at a glance

Among the users of RAND Systems of Visible Control are:

Chevrolet Motor Car Co.
Laskin Co.
Strawbridge & Clothier Co.
R. E. Le Blonde Co.
United Shoe Machinery Co.
Miami Copper Co.
Bank of Italy
Burroughs Adding Machine Co.
Western Electric Co.
Standard Oil Co. of New Jersey
Blackstone Hotel

Most of these concerns started using RAND in a small way and added to the equipment as it proved itself.

On request we will gladly send our illustrated booklet describing RAND Visible Control Systems and telling how business firms of all kinds have found them profitable. Send for this book today.

"Where the Matter Stands"—seen in an instant!

NO guess-work, no costly time spent and patience wasted in "digging" for records by hand—RAND *Visible* System of office equipment places your card-records at your fingertips. Almost instantaneously you are given a grasp of "where the matter stands," enabling you to decide immediately just what is to be done.

In Stock, or Sales, or Production Work—it shows the facts so clearly and quickly that over-stocking, material shortages, etc., are easily avoided.

In Personnel Records—it gives an instant grasp on every detail of your labor problem.

In Sales Promotion Work—it shows all facts so readily that much more business can be had from the same prospect list.

In Credit Departments—it permits prompter service to the waiting customer and saves labor worry and losses.

RAND *Visible* Systems pay dividends in *real service*—making more profits possible with less help. In weight of material used, in solidity of construction and practicality of each device RAND equipment excels.

Write the Home Office to show you how RAND can help your business by placing your card-records, complete, at your finger-tips.

THE RAND COMPANY
North Tonawanda, N. Y.
30 Union Square, New York City. Tel. Stuyvesant 2462.
Branch Offices: New York, Chicago, Boston, Buffalo, Philadelphia, Cleveland, Detroit, Pittsburgh, Rochester, Syracuse, Los Angeles, San Francisco, Atlanta, Portsmouth, Baltimore, St. Louis, Dallas, Kansas City, Minneapolis, Portland and Denver.

RAND
VISIBLE BUSINESS-CONTROL

Visualize your Card-Records on the Rand

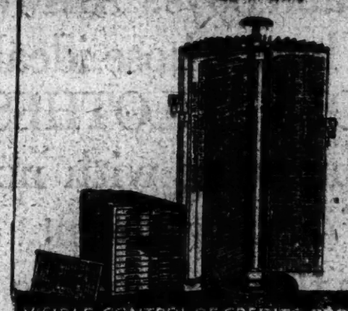

VISIBLE CONTROL OF CREDITS · PRODUCTION · PERSONNEL · STOCK · SALES PROMOTION

Duofold
Health Underwear
for Men, Women and Children

Comfort

and yet the *warmth* and *protection* of wool are yours when you wear Duofold

Only the thin inner layer of soft, smooth cotton touches the skin. No irritation possible, because the thin layer of wool is *all on the outside*. Ask your dealer to show you DUOFOLD.

Henderson & Ervin

DEALERS: Some stock still available at New York Office: 508 Broadway. Phone Stuyvesant 1900.

Would you know
Charlie Chaplin
if you met him?

The best known man in the world—bar none.

Do you remember Ford Sterling?

Does "Fatty Arbuckle" mean anything to you?

Would you like to spend a merry half hour with Merry Mabel Normand?

How often have you roared as the Keystone police went around a sharp corner at breakneck rush, and on one wheel?

Well—here they all are!

All—and more.

Time was when Chaplin threw a pie with the zest of a new accomplishment—and when Fatty wasn't sophisticated to the catching of it—

The look of dazed surprise that came so often—and with such screaming effect when these wonderful fun makers were having fun with themselves and each other,—*and* you—

Was a wholly different story from the fun they get now—which comes mainly from million dollar pay checks, and a proper sense of their importance.

So—

Here's the news.

There's a new serial coming on the screen! The first picture ever made that has been proved before you see it!

The greatest scenes ever filmed, by all these great old friends of yours.

There's not a face that isn't a friend. Not a scene that won't give you the real old chuckle; that chuckle that you wait for like a sneeze that doesn't come through all the reels of new "comedy" on the screen these days.

Tell the manager—or the man at the box office of the theatre you go to—to get this picture for you.

He *can* get it for you, even if it costs him something extra.

He *will* if you say so.

For the picture man is wise. He knows the box office effect of

Chaplin
Arbuckle
Normand
Swain
Sterling
Sennet
Conklin

on one big bill.

The greatest work of these great artists, and of all the other great artists of to-day, will be shown by

K-T Distributing Corporation
1459 Broadway

Millions of dollars' worth of motion picture negative is in our vaults in the form of pictures that can never be excelled.

The master creations of the master creators of to-day—supervised by

Griffith
Ince
Sennett

GRAPE-NUTS
Requires No Sugar

Whenever you eat anything that is "naturally" sweet, thereby saving the use of sugar you are helping just that much.

Most prepared cereals require some additional sweetening. Grape-Nuts requires *none* for it contains a considerable amount of its own,—not "put there" in its making but developed by the famous Grape-Nuts method of baking, from the grains of which this food is made.

You should get acquainted with

·GRAPE-NUTS·

"Why the blazes

when American tourists come to Europe do they leave THE PRESTONS behind? There is a wild dancing humor about the book, all the more captivating because the mind at the back of it is so balanced. The writing could hardly have been better. It has an easy naturalness not commonly met with in works of American fiction."—so says G. K. Chesterton's London publication, The New Witness, about

THE PRESTONS
By MARY HEATON VORSE

This book, which The Review of Reviews, The New York Sun, Phila. Press, The Nation, etc., etc., consider one of the best, if not the best, novel of American family life, should be in every American home.

The twelfth edition is now ready. $1.75

BONI & LIVERIGHT NEW YORK

BOOKS WANTED.
The Book Corner, 321 Fifth Ave.
will buy small collections or entire libraries of books for cash. Representative will call. Tel. Mad. square 6561.

The striking contrast between King Peter of Serbia retreating in 1915 before the armies of the Central Powers and King Peter on his return to Belgrade after the triumphal entry of the Allies, is shown in the unusually artistic pictures given in this week's Mid-Week Pictorial. There is a literal feast for the eyes in this week's issue.

AND
CANTRELL & COCHRANE
THE STANDARD
Ginger Ale
OF TWO CONTINENTS
Order by the dozen
from your dealer
for use at home
E. & J. Burke 620 W. 40 St. Sole Agents New York.

TIRES
CUT
—No, we don't cut tires, but we do cut tire costs, and we *PROVE* it. Let us show how we can save you $10 to $30 on Standard Makes (non-skid), mileage guaranteed.
Make Your Own Comparisons

30x3½	$10.33	36x4½	$23.93
34x4	19.92	37x4½	31.87
36x4	26.75	35x5	24.32
34x4½	22.19	37x5	29.67

(Special Tubes: 36x3½, 38x5½, 42x4½; 30x3, 30x3½, each...1.89; All other sizes, each...2.50; Per pair.....4.79)
If you can't call, write. We fill Mail Orders.
MANUFACTURER'S SURPLUS TIRE CO.
On Law. Boul 7th Ave., No. 789 Between 51st & 52d Sts.

The Annalist, 10c a copy at news stands, $4.00 a year by mail. Published weekly by The New York Times Company, Times Square, New York.—Advt.

STORM IN ITALY OVER FIUME ABATING

Italians Anxious to Learn Attitude of America Toward Their Country.

HOME ELECTIONS INTEREST

Food and Coal Situation Serious, but Bolshevism Is Not Feared.

Copyright, 1919, by The New York Times Company

Special Cable to THE NEW YORK TIMES.

ROME, Oct. 21.—As American papers reach Italy they are read with the greatest avidity by the many Italians who understand English. Every one is trying through the American press to get an idea of what the true attitude of the United States toward Italy is. The outlook is discouraging, if not depressing. Italians are horrified at reading about "unrest, disturbances, revolution, and Bolshevism in Italy," and so on, on an ever-rising scale, "Italy on the verge of utter chaos," "The King thinking of abdicating," "The Duke of Aosta banished to Belgium," "Bankruptcy, starvation, and dark, threatening clouds hanging over Italy, only awaiting the smallest incident to burst and cause incalculable consequences." It would be a waste of time to enumerate the fantastic reports being printed about Italy.

It is true that during the occupation of Fiume the situation looked black, but since then things have much improved and the terrible passions roused over the Adriatic question have now been turned to the struggle over the general elections.

Every one seems to believe that if Tittoni's new project over Fiume is approved by America d'Annunzio will be willing to accept it. Through this for murmur. There is no reason to believe contiguity between Italy proper and the new State of Fiume would, it is felt, be guaranteed, two points on which the post always has insisted.

The food and coal question is serious, but by no means verging on revolution and Bolshevism. The cold Winter weather has set in much earlier than usual this year and therefore the coal problem again looms on the horizon. Food is still war food, but the Italian nation has gone through much worse times and undergone greater sacrifices without a murmur. There is no reason to believe that it will not go through another Winter with the same patience.

Labor troubles here, it is felt, are no worse than in any other allied country. Whoever comes from England affirms that the situation is much graver there.

So far as can be judged, the Socialist Catholic Party will proportionately increase more than any other group in the new Chamber, so that the claims of the peasant working classes will find a legal way of being brought forward and satisfied.

PERRIS ARGUES FOR LEAGUE

War Correspondent Says It Would Be Disaster for U. S. Not to Join.

George Herbert Perris, who served as a correspondent for The London Chronicle and THE NEW YORK TIMES throughout the war on the battlefields of France, said last night that it would be a disaster if this country did not become a member of the League of Nations. He was speaking at the first dinner this season of the Canadian Club of New York, which was held at the Hotel Biltmore and at which there were present 500 guests.

"War is a filthy thing," he said; "it is a degradation. It is a thing to which we should never again be subjected. If those to come allow it to happen again the world deserves anything that it might get.

"The statesmen at the Peace Conference knew perfectly well that the Peace Treaty and the covenant of the League of Nations and even the labor charter, which was added, were faulty documents, but they did the best that any group of men could do at that time and in the time that it was accomplished. Others should look at it in that way and not inspect the treaty as if it were a village contract perused under a high-powered microscope by a pettifogging lawyer.

"Everyone knows that peace is coming slowly, but no blame can be put on any one's shoulders. The great misfortune would be, however, if the strength of America is not cast in the League. It would be a great disaster."

1 *Fill up with the new gasoline that vaporizes fast*

2 *Set your craburetor at 15 to 1 —this article tells you how*

Two ways to increase your gasoline mileage

How motorists can save real money on fuel bills

MOST motorists today are wasting money on gasoline. They are using far too rich a mixture of air and gasoline vapor.

The most efficient mixture for every automobile is 15 parts of air to 1 of gasoline.

The February, 1917, Bulletin of the Society of Automotive Engineers shows the 15 to 1 mixture of air and fuel to be scientifically correct for all loads and all speeds.

Every motorist can use 15 to 1, the real efficiency mixture, if he wants to. Here's how to do it!

1. Use Tydol, the Economy Gasoline, that vaporizes fast.
2. Set your carburetor at 15 to 1 —this article tells you how.

Why low-grade or sluggish gasoline wastes fuel

Sluggish gasoline vaporizes slowly. There are three kinds of sluggish gasoline on the market:

(1) Common, low-grade gasoline of 52° to 56° gravity.
(2) Low-grade gasoline or kerosene blended with very light casing-head gasoline to improve quality.
(3) Gasoline mixed with kerosene.

A large percentage of such gasoline never becomes vapor at all. That unvaporized gasoline cannot explode and cannot help drive your engine. It is waste fuel. To produce even fair results, sluggish gasoline requires a "rich," wasteful mixture.

Unvaporized fuel means low gasoline mileage and wasted money. It also means excess carbon, sticky piston rings, gummed up valves, and diluted lubricating oil. It is the principal cause of an engine that lacks power.

The new economy gasoline uses 15 to 1 mixture

Tydol, the Economy Gasoline, vaporizes fast. It is made to give best results in a 15 to 1 mixture of air and fuel.

Tydol burns up clean and reduces carbon. Thus it eliminates many engine troubles.

And yet Tydol sells at the same price as ordinary gasoline.

The diagram shows how Tydol saves fuel.

Where you can buy Tydol

Tydol is sold by progressive, high-grade garages and filling stations. Look for the orange and black sign.

Try Tydol in your car today. You will save money and get more power.

TIDE WATER OIL SALES CORPORATION
11 Broadway New York City
Telephone Bowling Green 8000

What really explodes in your engine

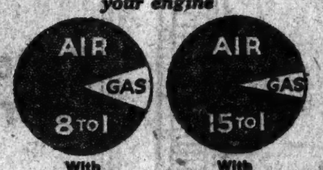

With Sluggish Gas — 8 parts of air to 1 part of gasoline
With TYDOL Gas — 15 parts of air to 1 part of gasoline

How to make 15 to 1 adjustment

After filling the gasoline tank with Tydol, run the engine until warm. Then lift the hood.

Turn the gas adjustment on the carburetor, decreasing gradually the flow of gasoline.

When the engine begins to slow down, turn the gas adjustment back, increasing the flow slightly until you get a maximum engine speed.

This will give you the 15 to 1 adjustment. If you have a "rich" and "lean" adjustment on the dashboard you can use an even leaner adjustment than the above.

On hills and in traffic use the rich dash adjustment; on the level or in the country use the lean.

This assures maximum mileage and minimum carbon with Tydol.

Tydol *will* operate on the rich mixture needed by inferior gasoline. But Tydol is made so you *can* use the 15 to 1 mixture—less fuel and more air.

LOOK FOR THIS SIGN
TYDOL
ECONOMY GASOLINE

VEEDOL *the lubricant that resists heat, prevents the rapid formation of sediment in your oil and minimizes friction and wear.*

60% of engine troubles are due to inferior oils. Veedol prevents these troubles. Have the old oil cleaned out of your crank case and fill it with Veedol. Sold by reliable dealers everywhere.

Society Brand

CLOTHES FOR YOUNG MEN
AND MEN WHO STAY YOUNG

Style-Smartness That Lasts

Pay $45 to $65 or even more this fall and buy a Society Brand suit or overcoat. You will *have* something.

The high standard of workmanship is apparent in every stitch of construction. Every garment is tailored alike—the difference is merely in the price of the cloth and trimmings. The fabrics are all-wool and many woven especially for us in exclusive patterns.

But above all, there is the satisfaction and comfortable feeling that you are well fitted, correctly and stylishly dressed. This is real value and exactly what you are looking for.

With the varied grades of clothing flooding the market, look for this label as your guide. Go to Style Headquarters.

ALFRED DECKER & COHN, Makers
In Canada, SOCIETY BRAND CLOTHES, Limited
Chicago New York Montreal

STYLE HEADQUARTERS
WHERE Society Brand Clothes ARE SOLD

B.A.D. & C.

At Leading Clothiers.

ADVERTISEMENT.

Anarchy and Riot!

Distrust of the Judiciary is the beginning of anarchy.

In a free government the people may lose their faith in the executive or in the Legislature, BUT AS SOON AS THEY BEGIN TO LOSE FAITH IN THEIR JUDGES ANARCHY IS AT THE THRESHOLD.

Only once in the history of this country has this condition confronted the people. That time was so ominous that a great writer, John Fiske, has called it "The Critical Period in American History."

Immediately after the Revolutionary War the people of Massachusetts became convinced that the Judges were not honest.

What happened? It was not that the rioting itself was so serious; it was not the fact that mobs took possession of the court-house and refused to let the Judges sit that made this a terrible period in our history.

The great serious step was the attempt of the mob to seize the government. This was called Shay's Rebellion. Anarchy stepped in the moment the people began to feel that they could not get justice from the courts.

Mr. and Mrs. New Yorker, do you realize that you are called on to study this very important historical and political fact?

By studying it we do not mean that you should study it some time this Winter, or some time when you get leisure.

You are called on to study it TONIGHT.

Two weeks hence will be too late for you to consider it. Within two weeks you must go to the polls and, by casting a vote for an honest and unbossed Judiciary, declare against conditions that lead as directly to anarchy as does the cheap literature of the crack-brained agitator.

Unless you vote for Justices Newburger and Smith you stand as one approving of a boss-picked and subservient Judiciary.

Unless you put yourself on record you are personally responsible for debasing the Judiciary in this great city.

Men and Women—there is no compromise in this matter; if you stay away from the polls, if you neglect to vote, if you vote for Murphy's hand-picked Judicial favorites, you are contributing directly and personally to the same evil conditions that in 1786 produced anarchy and riot.

Men and Women of the Bronx, there will be a mass meeting in your borough to-night at the Morris High School, where this matter will be discussed by eminent citizens and orators.

Independent Non-Partisan Judiciary Committee

Hotel Wallick, Broadway at 43d St.

(To be continued in to-morrow's evening newspapers).

MAYNARD'S RECORD BEATEN 11 MINUTES

Review of Actual Flying Time May Give First Place to Capt. Donaldson.

BOARD TO VERIFY FIGURES

Man Who Finished Two Days Behind Minister-Aviator Sets Record for Single Day's Flight.

Although two days behind Lieutenant Belvin W. Maynard in finishing his second transcontinental flight at Mineola, Captain J. O. Donaldson may be the winner of the army's 5,400-mile airplane reliability contest on the technical point of actual flying time.

A first computation by members of the Contest Board of the American Flying Club showed that Donaldson had flown the distance in 49 hours 56 minutes and 11 seconds, or about 11 minutes better than Maynard's time. All the figures are now being verified and members of the Contest Board will go to Washington this week to compare their official records with the books sent to Air Service Headquarters by the twenty control stop commanders who checked each flier in and out of the stations.

Revision of Maynard's time for the flight from the Atlantic to the Pacific showed that he had covered 3,701 miles in 25 hours 11 minutes and 8⅘ seconds, and his time for the return was given as about 25 hours flat. One unofficial computation by the American Flying Club placed it at 24 hours 40 minutes and 8 seconds, and, if this time were accepted as official, he would be only six seconds behind the flying time of Donaldson. The officials believe, however, that the re-check will favor Donaldson by about 11 minutes.

The performances of these two men, who are far ahead of their sixty competitors on all points of competition, represent superiority in two methods of flying that differ radically. Maynard flies entirely by compass and pays little attention to any but the most important landmarks. Donaldson flies near the ground, and finds his path entirely by reference to his map and the landmarks, using the compass hardly at all. Maynard prefers the big De Haviland plane. Donaldson likes the tiny single-seater SE-5, a scout plane, although it is much more than susceptible to adverse atmospheric conditions than the De Haviland, which is about three times as large.

Captain Donaldson also set a record for a single day's flight with a little scout plane by flying 823 miles from Rock Island to Binghamton, N. Y. Captain Donaldson said that his motor functioned perfectly throughout the 5,400-mile flight, and added that he would have been able to have flown more than 823 miles on last Saturday if the weather had not been adverse in Ohio and Western New York.

Smith Third in Race.

By finishing his second transcontinental flight at San Francisco yesterday Captain Lowell H. Smith places himself third in the race on the point of elapsed time. He is the first of the Pacific Coast fliers to complete the round trip. His closest rival, Lieutenant H. E. Queen, yesterday was reported down in Nevada with a broken connecting rod, and Lieutenant C. E. Kiel was trying to patch up his plane at the control station at Sidney, Neb. Both may be able to get back into the race.

Captain Donaldson and Lieutenant Maynard will be the guests of the Flying Club today, and they, with the other winners of the competition, will receive their trophies at an armistice dinner of the Flying Club in the Hotel Commodore on Nov. 11.

WASHINGTON, Oct. 21.—Lieutenant Belvin W. Maynard, winner of the transcontinental derby, made the round trip from New York to San Francisco and return in less than seventy flying hours, the official timekeeper of the contest reported today to Maj. Gen. Mitchell, Director of Air Service. The record shows that he spent 30 hours 3 minutes and 48⅘ seconds in the air.

The return trip required eighteen hours more than that to the west coast, principally because of the accident to Maynard's machine which nearly put him out of the contest.

BOXED Jonathan Apples

"Delight in every bite"

are a lot more than just "apples." They have the spicy richness and tempting aromatic flavor that have caused the Apple through all history to be called "The King of Fruits."

Out of the brilliant sunshine and bracing air of Washington, Oregon and Idaho come the boxed Jonathan Apples. It is in these States that the rich volcanic soil, mountain breezes and scientific culture produce the acme of apple excellence.

Each Jonathan is packed perfect in shape, size and color—free from any bruise, worm hole or other defect. Picked, sorted and packed by hand, they have a "long-keeping" quality that makes it always an economy to buy them by the box. Look for "Jonathan" on the box. Your retailer can supply you.

Apples Make Economical Desserts

Buy a Box and Save Money

RETAILERS: Order from your jobber or the following carlot receivers: Steinhardt & Kelly, Szobel & Day, Louis Taub, Dennis, Kimball & Pope.

Fruit-Juices In Vials

Jiffy-Jell flavors come sealed in glass—a bottle in each package. Each is rich essence, condensed from fruit juice.

Add boiling water, then this essence, and you have a real-fruit gelatine dessert, and at trifling cost. You should know this fruity dainty.

Jiffy-Jell

10 Flavors, at Your Grocer's 2 Packages for 25 Cents

LINCOLN TRUST COMPANY

204 Fifth Avenue, 346 Broadway / 7 Wall Street, Broadway at 71st

The Bank of Personal Service

VENUS AS A VISITOR.

Benjamin de Casseres will tell about it in the Magazine Section of The New York Times next Sunday.—Advt.

WHY addle your brain with adding? Why pay a salary to someone when a machine does it in a fraction of the time, with a fraction of the labor, at a fraction of the expense—and *with no errors!*

Get acquainted with these savers of time, temper and tangles.

Go to the

NATIONAL BUSINESS SHOW

The EXPOSITION of MODERN ADMINISTRATIVE METHODS and EQUIPMENT

69th REGIMENT ARMORY

LEXINGTON AVE. at 25th STREET

OCTOBER 20th to 25th 1919

Exclusive Days for Executives

Wednesday, 1 to 10 P. M. Friday, 1 to 6 P. M.

Open to General Public 1 to 10 P. M. on other days.

Government Sale of

SURPLUS MOTORS

The Philadelphia District Salvage Board, Committee on Sale of Buildings and Equipment, Ordnance Department, U. S. A., 1710 Market Street, Philadelphia,

will receive sealed bids

Until Noon, November 14, 1919, on Electrical Equipment at the

Eddystone Rifle Storage Plant Eddystone, Pa.

Particulars and a complete list of the equipment to be disposed of may be obtained by applying to the Chairman of the Salvage Board, Philadelphia District Ordnance Office.

The list comprises approximately 300 motors, ranging from 1 to 75 H. P., including one hundred 50-H. P. motors and starting compensators for each motor of 5 H. P. and above.

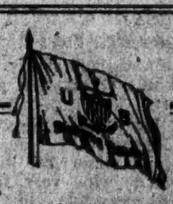

United States Shipping Board Emergency Fleet Corporation

Will Sell by Closed Bid

HOTEL DEVELOPMENT

Located at 94th & Tinicum Ave., Philadelphia

Erected in 1918 for the purpose of caring for Hog Island employees, the development consists of sixteen buildings, each containing 125 rooms. Besides which will be found four main dining rooms, a general office building, warehouse, laundry and heating plant.

A capacious grandstand and bleachers overlook an athletic field, which is supplemented by an amusement hall, containing barber shop, moving-picture outfit, pool room, and other forms of amusement. The buildings are of a construction which permits of their removal by sections to other locations. Practically all furnishings have already been sold, but bids will be received at any time for whatever equipment still remains.

This sale will not include any of the land of which these buildings are erected. The Emergency Fleet Corporation will negotiate for its sale at not less than appraised value. Arrangements can be made for the successful bidder to secure the land if he desires to operate the hotel at the present location.

TERMS OF SALE—1. Bids are to be addressed to Supply and Sales Division, United States Shipping Board Emergency Fleet Corporation, 140 North Broad Street, Philadelphia, Penna., and marked "Sealed Bid for Tinicum Ave. Hotel, to be opened Nov. 17, 1919."

2. Each bid must be accompanied by a certified check for 10% of the total bid, made payable to United States Shipping Board Emergency Fleet Corporation, which amount will be applied to the purchase price of the successful bidder and returned in the case of the unsuccessful bidders.

3. Bids are to be based on taking delivery within 60 days.

4. The right is reserved to reject any or all bids.

U. S. Shipping Board Emergency Fleet Corporation

140 N. BROAD STREET, PHILADELPHIA

THE MYSTERIOUS RHINEMEN.

The various reports that have been published concerning the disappearance of the German commercial submarine Deutschland are briefly described in the October issue of the Current History Magazine. Current History Magazine, 25c a copy at news stands, $3.00 a year by mail, published by The New York Times Company, Times Square, New York.—Advt.

INDUSTRIAL ROOFING DATA SHEETS

Architects, Builders, and Business Executives interested in building, will find our 48-page book "Data Sheets" of great value. It contains working drawings and details regarding application of American Industrial Tile Roofs. Write to

American Cement Tile Manufacturing Co. 30 Church Street, New York.

A Watch as an Investment

Buying a watch is one of life's *big* events. We all remember the happy days when, as boy or girl, we first possessed that timepiece. How proud we were. How often we looked at it—listened to its ticking—and how we wished every one we met would say, "Can you tell me the time?" That watch added to our dignity and was our most prized possession.

As "grown-ups" it is almost the same to-day. We buy a watch with suppressed excitement, with unconcealed pleasure, and with the certainty—when we walk out of our dealer's store—that *our* watch is the best timekeeper in the world.

The Waltham Watch has been associated with this historic event in the lives of many millions of boys and girls and men and women all over the world. Boys and girls by the hundred thousand who first owned a Waltham Watch are now fathers and mothers—many, many of them grandfathers and grandmothers—who know by experience the value of that faithful comrade covering long period of years.

And there are many grown-up boys and girls to-day who are carrying Waltham Watches that once belonged to dear ones whose eyes will never again look upon the faithful face of this old friend which has now become a link with the past and an heirloom associated with that love which time cannot destroy.

And the Waltham Watch was possessed by many famous men and noble women whose names are enshrined in the history of these United States and who, thereby, timed many of those epoch-making events which gave our country the blessed right to unfurl her beloved flag as the stainless champion of Democracy.

The Waltham Watch was created and has been sustained during a period covering nearly three-quarters of a century upon the basic ideals of unsurpassed excellence; of watchmaking at its highest achievement; of value that is indeed a lifelong investment.

In 1876 M. Favre-Perret, a famous Swiss horologist—one of the judges at the Centennial Exposition—marveled at its construction, its time-keeping performance, and warned his countrymen that here was a watch they could not hope to excel or compete with in quality as related to price.

World-famous in quality as the Waltham Watch was then, it is an infinitely better watch to-day. M. Favre-Perret was a true prophet, for nearly all the improvements made in watchmaking since he uttered his eloquent tribute have originated at Waltham.

Thus, when you buy a Waltham Watch your investment is assuredly protected. You cannot possibly own a finer watch. You will possess a watch that you can depend upon in fair and foul weather, now and for the years to come—outlasting life itself.

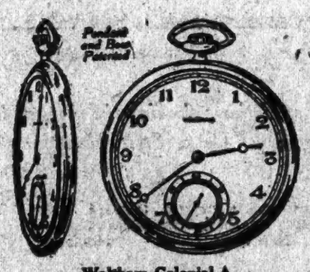

Waltham Colonial A

Extremely thin at no sacrifice of accuracy

Marvelous movement, 21 jewels

Riverside movement, 19 jewels

$150 to $275 or more depending upon the case

In this series of advertisements the following Waltham Watches will be featured:

16 Ligne (Ladies')	$75 and up
Man's Open	$65 and up
7½ Ligne (Ladies')	$175 to $1,000 or more, depending upon the case
Colonial A (Men's)	$150 to $275 or more, depending upon the case
Jewel Series (Ladies')	$36 and up
Colonial Series Riverside (Men's)	$50 and up
Vanguard Railroad Watch	$66 and up
Cadet D. S. Gold Back (Open)	$24 and up
Colonial Royal (Men's)	$60 and up
No. 1420 (Men's)	$42 and up

Waltham 7½ Ligne

The movement is actually smaller than a dime in diameter

$175 to $1,000 or more depending upon the case

WALTHAM

THE WORLD'S WATCH OVER TIME

There is a beautiful Booklet for you—telling how the Waltham Watch is made. Write for it to-day to the Waltham Watch Company, Waltham, Mass.

BARRACKS

New in proportions and design.

2½ inch points

With the reinforced Oblong Cable-Cord Buttonhole.

Always ask for

Lion Collars

OLDEST BRAND IN AMERICA

UNITED SHIRT & COLLAR CO. TROY, N. Y.

Plant now in pot or outdoors

WINTER AND SPRING FLOWER BULBS

Hyacinths, Tulips, Daffodils, Narcissus, Chinese Lilies. 40 Giant Darwin Tulips, $1.25. 12 Fragrant French Narcissus, 65c. All prepaid with Autumn Catalog. Write or call.

Vaughan's Seed Store

Barclay, cor. Church St., N. Y.

PARTOLA "The Doctor in Candy Form"

Ideal mint candy laxative and internal antiseptic. Best for young and old

KING ALBERT PAYS HOMAGE TO LINCOLN

Escorted by Gov. Lowden, the Royal Party Visits Tomb and Homestead.

WELCOMED BY ST. LOUIS

Will Return to New York After Making Short Stop at Harrisburg on Friday.

SPRINGFIELD, Ill., Oct. 21.—Albert, King of the Belgians, Queen Elizabeth and Prince Leopold today paid homage at the tomb and homestead of Abraham Lincoln.

The royal party was greeted on the arrival of their special train by Governor and Mrs. Frank O. Lowden, and State and city officials before taking automobiles for Oak Ridge Cemetery, where the Lincoln monument is situated. Thousands thronged the platform at the station and the streets nearby and cheered the royal couple and the young Prince.

Governor Lowden paid tribute to the heroism of the Belgians, and declared their little kingdom had been a mighty inspiration to all the world in the struggle against autocracy.

At the tomb of Lincoln King Albert said in part:

"It was a duty of gratitude towards the American nation and a duty of respect towards one, not only of your country, but one of the world's best citizens, to come here to Springfield to honor President Lincoln's memory. Honesty and straightforwardness, absolute faith in the future of the nation, indomitable courage in facing the nation's enemies, firm and clear sighted statesmanship—these virtues have been personified by your illustrious President.

"We who are here today, coming from a far distant country, can never forget what President Lincoln has done, and may we find in his noble example the strength and firmness which makes a ruler worthy to be dedicated in his country to that always unfinished work of progress, welfare and ideals which this great man had thus far so nobly advanced."

Following the King and Queen, Governor Lowden said:

"We hope that Belgium will speedily recover from the ravages of war, that she will speedily bind up her wounds, and that her people will enter upon new paths of peace and happiness and show to all the world that, after all, the best security of a nation rests upon justice and courage and honor."

ST. LOUIS, Oct. 21.—King Albert, accompanied by the royal party, was the guest of St. Louis today. Huge crowds lined the long line of march to welcome them. The party was met by Governor Gardner of Missouri, Mayor Kiel of St. Louis, and a committee of leading citizens. Mrs. Gardner and Mrs. Kiel headed a reception committee to the Queen.

The King was the guest of the Chamber of Commerce at luncheon, while the Queen attended a private luncheon given for her by the women's reception committee. A tour of the industrial plants of the city was made.

HARRISBURG, Penn., Oct. 21.—Governor Sproul today received a telegram from Secretary Lansing that the visit of King Albert of Belgium to South Bethlehem had been cancelled and that the King and his party would visit Harrisburg Friday morning, and then go to New York.

PLAN OPERA PERFORMANCE.

Proceeds to Aid Queen Elizabeth's Belgian Hospital Fund.

Mrs. Ogden Goelet, Mrs. Cornelius Vanderbilt, and Mrs. W. Bayard Cutting, it was announced yesterday, have purchased boxes at the Metropolitan Opera House for the performance to be given on the night of Oct. 25, which King Albert, Queen Elisabeth, and the Crown Prince of Belgium will attend. The proceeds of this performance will be given to the Queen of Belgium for her hospital fund. Otto H. Kahn, Henry Clews, and Archer Huntington have also purchased boxes.

The following committees have been announced to handle various features of the work incidental to the performance and the presentation of the gift:

Committee on Finance.—Mrs. Arthur Curtiss James, Mrs. George F. Baker, Jr., Mrs. Henry P. Davison, Mrs. Thomas F. Ryan, Mrs. E. H. Gary, Otto H. Kahn, Treasurer.

Committee on Boxes.—Mrs. Edmund L. Bayliss, Mrs. George F. Baker, Mrs. Newbold LeRoy Edgar, and Mrs. Otto Kahn.

Committee on Publicity.—Mrs. Frank A. Vanderlip and Mrs. August Belmont.

Floor and Ticket Committee.—Mrs. John Sanford, Mrs. Arthur Iselin, Mrs. Walter Maynard, and Mrs. Newbold LeRoy Edgar.

James A. Burden, William Goadby Loew, Francis K. Pendleton, Harry Payne Whitney, Mrs. Arthur Scott Burden, and Mrs. Orme Wilson, Jr., have accepted membership on the Committee on Arrangements, of which Mrs. Cornelius Vanderbilt is Chairman.

The funds presented to the Queen will be devoted to the foundation in Belgium of a medium for medical research similar to the Rockefeller Institute in the United States.

DECORATES PRESIDENT HIBBEN

King Albert Confers Order of the Crown on Princeton's Head.

Special to The New York Times.

PRINCETON, N. J., Oct. 21.—John Grier Hibben, President of Princeton University, was today made a Commander of the Order of the Crown by King Albert of the Belgians. The honor was conferred in a telegram sent from Los Angeles by Baron de Carder, Belgian Ambassador to the United States, and is in recognition of the services rendered to Belgium by Dr. Hibben and the university in the war.

Dr. Hibben's decoration is the fifth conferred on members of Princeton's Faculty by the Belgian Government. Dean Howard McClenahan and Professors Harper, Munro, and Growell having been previously honored.

STARTS AUSTRALIAN FLIGHT.

Capt. Matthews First to Leave England in $50,000 Contest.

LONDON, Oct. 21.—Captain George Matthews, a former sailor turned aviator, set off from Hounslow today for an airplane flight to Australia, in an effort to win the prize of £10,000 offered by the Commonwealth Government for the feat.

The start was made at 11:44 A. M.

HARVARD FUND $7,256,434.

New York Captains to Meet Today to Plan Remainder of Drive.

The latest figures on Harvard's endowment drive for $15,250,000 based on returns from all over the country gave Boston $2,923,708, New York, $2,639,948, outside districts, $1,608,720, with a grand total of $7,256,434.

Eliot Wadsworth, Joint and Alternate Chairman of the fund, has called a meeting for this noon of all the captains of the campaign squadrons canvassing Greater New York. The 400 team workers, who have brought in 7,180 subscriptions, totaling $2,021,771, will meet at the Harvard Club at 6:30 o'clock tomorrow, where the final plans for the remaining days of the drive will be announced.

The Store of the Bedding Specialist

Box Springs
Pure Horse Hair Mattresses
Metal Beds and Day Beds
Pillows
Cushions

At reasonable prices

FRANK A. HALL & SONS

Manufacturers of Beds and Bedding

25 West 45th St., New York City

"Brush Your Teeth the Way They Grow"

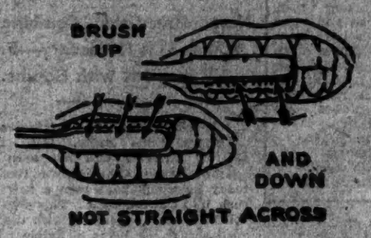

ONLY the up-and-down brushing really cleans—really allows the bristles to work into the crevices between the teeth and sweep them clean with Colgate's Ribbon Dental Cream.

If you expect to avoid painful dental trouble, follow that simple rule. For food particles left in the hidden corners are the cause of most tooth troubles.

And for safety's sake, continue to use Colgate's—the safe, efficient dentifrice, with a delicious flavor.

Sold Everywhere

Colgate's is Recommended by More Dentists Than Any Other Dentifrice

Camels certainly do answer your keenest cigarette desires

—for quality, for refreshing flavor and fragrance, for smooth, delightful mellow-mildness, for "body" *and for real and true satisfaction!*

You have only to get acquainted with Camels to realize the absolute superiority of the Camel blend of choice Turkish and choice Domestic tobaccos.

Camel CIGARETTES

And, how you will prefer the Camel blend to either kind of tobacco smoked straight! *We tell you it is a revelation!*

Camels are so unusual, so unlike any cigarette you ever puffed on! They meet the exacting requirement of the most fastidious smokers!

No matter how liberally you smoke Camels they will not tire your taste! And, it will delight you to discover personally that Camels leave no unpleasant cigaretty aftertaste or unpleasant cigaretty odor!

So confident are we that Camels will exceed your highest cigarette ideals that we say frankly—*compare Camels with any cigarette in the world at any price!*

You'll forget all about coupons, premiums or gifts!

Camels are sold everywhere in scientifically sealed packages of 20 cigarettes; or ten packages (200 cigarettes) in glassine-paper-covered carton. We strongly recommend this carton for the home or office supply or when you travel.

R. J. REYNOLDS TOBACCO CO.
Winston-Salem, N. C.

Promise me that You will try Sanatogen—

AND at last he does promise. He tries Sanatogen, he takes it three times a day. Skeptical at first, his doubts soon vanish, for gradually but surely there is wrought a change which spells better health, a new happiness to himself and those dearest to him.

The kindly, tonic effect of Sanatogen arouses the nervous system, not by falsely stimulating it, but by persistently feeding cell and tissue with its own concentrated, pure nourishment.

Now, also a relish for food returns, digestion is improved—for, remember, nerves and digestion depend on each other, and Sanatogen, by aiding digestion and strengthening the nerve centers, helps restore harmony to both.

Such is the action of Sanatogen, well-known to thousands and thousands of grateful people to whom Sanatogen has brought better health, stronger nerves, improved digestion, renewed efficiency of body and mind.

The world's most famous people know Sanatogen's effects from personal experience.

When will *you* know and feel the good Sanatogen is capable of doing?

At all good Druggists, in 3 sizes, from $1.00 up.

Grand Prize, International Congress of Medicine, London, 1913.

Write for interesting booklet to

THE BAUER CHEMICAL CO., Inc.
115 West 18th St., New York City.

Sanatogen

Endorsed by Physicians the World Over

THE FOOD-TONIC APPROVED BY SCIENCE

LISTERATED GUM in BUSINESS HOURS

Relaxes the nerves; purifies smokers' breath, makes mouth feel fresh and clean, assists digestion, cleanses teeth. Pure, ANTISEPTIC, Delicious—the QUALITY GUM.

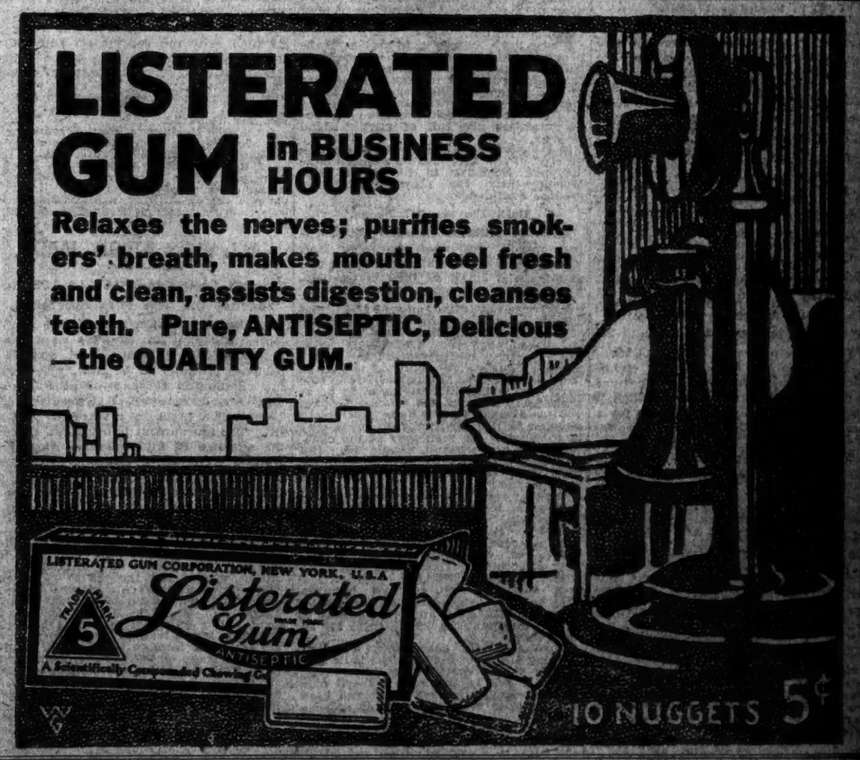

"Turner for Concrete"

Lawyers Title and Trust Company

160 Broadway, N. Y.
44 Court St., Brooklyn.

Transacts all Trust Company Business

EVENTS IN BRIEF.

Under Current History in Brief, the Current History Magazine covers Cardinal Mercier's visit, the storm at Corpus Christi, Texas, the raising of the great superdreadnaught, Leonardo da Vinci, and practically every other recent event of importance throughout the world. Current History Magazine, 25c a copy at news stands, $3.00 a year by mail. Published by The New York Times Company, Times Square, New York.—Adv.

HOPPE, COCHRAN, SCHAEFER AND YAMADA WIN MATCHES IN BILLIARD TITLE PLAY

YAMADA SUCCUMBS TO HOPPE'S SKILL

Champion Defeats Japanese Expert, 400 to 129, in Defense of 18.2 Balkline Title.

COCHRAN LIKEWISE VICTOR

Vanquishes Morningstar by Impressive Margin of 400 to 122—Schaefer Beats Sutton Easily.

For those who had hoped to see Willie Hoppe given a real battle in the National 18.2 balkline billiard championship tournament, the last flickering hope died out in the grand ball room of the Hotel Astor last night. The champion defeated Koji Yamada almost as easily and decisively as he had disposed of Welker Cochran on Monday night, and today is the only undefeated player in the quest for the 18.2 title. Schaefer, Cochran, Sutton, Yamada, and Morningstar have all won one and lost one game, and Slosson has lost both his starts.

The result of yesterday's matches follows: In the morning game, Yamada defeated Slosson, 400 to 249; in the first game in the afternoon, Cochran defeated Morningstar, 400 to 122; in the second afternoon game, Schaefer won from Sutton, 400 to 265, and in the evening Hoppe defeated Yamada, 400 to 129.

Yamada, having drawn a bye in the first day's play on Monday, was compelled to play two games yesterday. Today Sutton will have to play twice. He will meet Cochran in the afternoon and play Hoppe in the evening.

The match between Hoppe and Yamada was virtually a repetition of the playing between Hoppe and Cochran. Yamada managed to make eleven more points against the champion than did Cochran and displayed some sensational masse shots, but that is about all that can be said for his playing. He was outclassed by just as great a margin as was Cochran, and today Hoppe seems to have the tournament sewed up. His true appearance in the field, and, unless one of the greatest billiard upsets in recent years is scored, Willie will come through with flying colors.

Ball Room Well Filled.

It was a good-sized crowd of enthusiasts that gathered to see Willie Hoppe play the only other undefeated player in the tournament, Koji Yamada. The Japanese was making his second appearance of the day, having defeated George Slosson in the morning. The grand ball room was not filled to the tightness that marked the first of the opening night, when Hoppe and Cochran met, but it could be referred to as a pleasingly plump gathering. There was room to breathe but there were plenty to breathe what there was to breathe.

Seven years ago when Yamada first came to this city the agile little son of Nippon had defeated Hoppe in a tournament. Billiard folk hadn't forgotten it, and they sidetracked dessert last night to be present when the mased expert underwent the severest test a balkline billiardist can undergo—a match against Hoppe.

Promptly at 8:30 the champion appeared. He is always punctual. Almost at the heels came Yamada.

Yamada won the bank and elected to play with the spot ball. He made the opening point, and on the third shot had the balls together at the head of the table. After five counts had been made the balls were the same. Koji tried a time shot and missed it by the narrowest of margins.

Hoppe found the ivories in good position and ran eight before he missed a spread draw. Playing mostly open billiards, Yamada made seventeen points before a hurry-up shot left a difficult masse, and when he made it the gallery was quick to show its appreciation. He then began nursing them. It was evident that he was in much better stroke than he was in the morning game against George Slosson. On his forty-seventh shot the balls were lined up on the long rail. There was only one possible way in which to make the shot. It called for a single-cushion bank across the table. It was an extremely difficult shot, but he made it. He missed a cushion draw on his fiftieth shot.

In the fifth inning Hoppe started on another rampage of scoring. Willie's war club kept up a ceaseless tattoo until fifty-one had been tolled off by the referee. Then he missed a very simple draw.

After Yamada had run nine in the sixth, missing a three-cushion shot, Hoppe resumed his evening's work and, before missing, he had amassed seventy-two points. The only reason he stopped was that he did not get enough speed on the ball and failed to count for want of "legs."

It was in the seventh inning that Yamada turned loose some of his pyrotechnics. At times he got six and seven masses out of his system during a run of any length, Koji feels that his technique has been sadly wanting.

A Sensational Shot.

The twelfth shot found Yamada's cue ball resting tranquilly between the two object balls on the short rail at the head of the table. One object ball was quite near the corner of the table. The other was close to his cue ball, too close to draw off it with comfort. To draw off the other meant to depend upon a bank back. Koji played a masse and counted. On his seventeenth shot in the same inning Dame Fortune smiled kindly on his efforts, and he "lucked" one. The first object ball kissed his cue ball onto the second object ball on a three-cushion carom out of the corner. But whenever Koji started an insurrection, Hoppe more than discounted it. Yamada almost managed to get within striking distance, as striking distances are measured in balkline play between experts, in the eighth chapter by collecting 26 points. That made the score 285 to 129 in favor of Hoppe. Then Hoppe proceeded to run out the game.

Champion Runs Game Out.

The champion needed 115 points when he stepped to the table for the eighth inning. He was confronted by a natural three-cushion shot, but one on which it was a mighty task to get position for a succeeding shot. Hoppe made the point, but the balls were still spread. On his next shot he succeeded in gathering them in the corner at the head of the table and then started as pretty a display of billiards as has been seen in the tournament thus far. Carefully nursing them, he carried them along the upper rail, down the long rail and across the lower rail. He had clicked off seventy points before the ivories spread again. He was in imminent danger of having his run interrupted. For the first time during the parade of the balls around the table Hoppe stopped to study the situation. It was evident he did not relish the layout in front of him, not because of the single shot but because he saw little nourishment in the immediate future. There was just one way in which he could get them together. It necessitated an extremely long draw shot, driving the first object ball all the way around the table at the same time. He did it, and the rest was easy.

The score by innings:

Hoppe—8 8 133 1 51 72 17 115. Total—400. High runs—133 115 72. Average—80.

Yamada—5 49 5 5 6 0 21 28. Total—129. High runs—49 28 21. Average—16 1-8.

Stages a Comeback.

Welker Cochran "came back" in the first of the two afternoon games. He defeated Ora Morningstar, who vanquished Jake Schaefer on the first day of the tourney, Cochran winning by a score of 400 to 122. It was almost a complete rout, inasmuch as the "boy wonder" displayed much of the billiard prescience that had been expected of him when he met Willie Hoppe on Monday night. He played with a great deal more confidence and, in equaling the average made by Hoppe against him, showed the kind of billiards that had led his supporters to believe that he had better than a fighting chance against the balkline king in a match with the 18.2 balkline title at stake. His high runs of 105, 77, and 64 vividly portray the style of billiards he played against his veteran opponent. He won on the merits of play.

In the fourth inning Cochran led by a score of 245 to 51. That represents the difference in the playing of the two men. It was not until Morningstar got two separate clusters of 13 and 56, respectively, in the fifth and sixth rounds, that Morningstar seemed to be a contestant. These runs made the score Cochran, 247; Morningstar, 129. That was the nearest the Indiana cueist ever came to victory.

Cochran Approaches His Best.

In the seventh, eighth, and ninth innings Cochran ran 36, 40, and 77 for an average of 51. In the same three innings Morningstar made a total of 2 points, missing in the seventh round and scoring one each in the eighth and ninth.

It was Cochran nearly at his best, and when the youngster from Manson, Iowa, is really in stroke, he can play a quantity of billiards of quality.

Morningstar won the bank, chose the white ball, and missed. Cochran immediately ran 15. When Ora again missed, Welker collected 61, and might have gathered more had he not missed on an easy draw shot. That made the score 76 to 0. It was then that Morningstar, displaying the same gameness that was the feature of his victory over Schaefer, stepped to the table and ran 51 points. He was in the game for but a short time, however, for Cochran made 105 points in his half of the ninth canto. The 105 points were made by clever nursing, interspersed with well-played gather shots and some spectacular open billiards.

The score by innings:

Cochran—15, 61, 105, 64, 9, 2, 36, 40, 77. Total—400. High runs—105, 77, 64. Average—44 4-9.

Morningstar—0 0 51 0 13 56 0 1 1. Total—122. High runs—56, 51, 13. Average—13 5-9.

Schaefer in Improved Form.

The match between Jake Schaefer and George Sutton furnished a lot of interesting billiards, although the game was rather long-drawn-out. It took twenty innings to complete the match, but it was interesting, because all kinds of billiards, good, bad, and indifferent, were shown. Neither was able to play consistently. It was spasmodic work. At times, Hoppe at his best could not have displayed more ability. At other times, both fell down on points they should have made without straining their execution.

Twice during the play yesterday afternoon Schaefer made the same inexcusable mistake, but the errors of omission were not as costly as in his first match of the tourney. The first time he was guilty of making the mistake was in the ninth inning, when, after making his thirty-sixth point, he failed to drive the balls out of balk and terminated a run that might have put Colgate Square under with nothing to worry about. The second "strikeout" came in the sixteenth canto. He had made his fortieth point when he was about to record his second shot with the balls in balk. He failed to drive either of them out and a half was called. Sutton was unable to take advantage of either mistake.

Nurse King's Long Run.

It was not until the thirteenth round that Sutton showed a calibre of billiards that, for a fleeting instant, threatened to steer Schaefer in the quagmire of defeat again. With the score standing 162 to 85 against him, the "nurse king" launched a drive that carried him to the fore and, for a time, made him appear a probable winner. He registered the high run of the game by clicking off 136 points before he missed. It was an unfortunate roll of the balls that caused the interruption. After making his 136th point the cue ball was frozen to the second object ball. It offered an impossible shot. He elected to have them spotted, but the first object ball kissed the second object ball and marred the shot.

Thereafter Sutton had little opportunity to start anything. As he remarked after the game: "After that high run of mine I never could get the balls into position to do anything worth while."

A glance at the score by innings shows that he was able to accomplish after the big run. He made 2 points in the fourteenth inning, followed this up with a goose egg, then collected 17, a cipher, 13, and concluded with a 12.

Schaefer won because he was somewhat more consistent in his style of play—not really consistent, but more consistent than Sutton.

Young Jake, however, is still a disappointment in his playing. He has shown nothing to warrant the belief up to now that he will be able to take the measure of Willie Hoppe when they clash. He is inclined to play erratically. His flashes of form are brilliant occasionally, but the interims are full of ragged-edged playing.

In his match against Sutton there was no sign of the nervousness such as handicapped Schaefer in his game with Morningstar. He played with far greater confidence.

Both Players Off Form.

Mediocre billiards featured the morning match yesterday between Koji Yamada and George Slosson. When two players who stand as high in the profession as the Japanese and "The Student" can average only 13 23-29 and 8 17-29, respectively, in a 400-point game it is stretching a point to call the playing even mediocre. There was absolutely nothing to recommend the match through nearly three hours of slip-shod, ragged billiards. Perhaps it was too early in the morning for them to be at their best; perhaps the ivories had not yet awakened from their over-night slumber in the down of their mahogany box; perhaps the resiliency of the cushions were not what it should be. But perhaps it doesn't get far beyond the drab fact that Yamada and Slosson were decidedly off their form.

After twenty-nine of the most listless innings of billiards that have been displayed within the bounds of an elastic memory, Yamada emerged from the doleful scene the winner by a score of 400 to 249. Only at times through that long stretch were there flashes of creditable playing. For the most part it was haphazard, hit-or-miss billiards, that hardly would have been appreciated from the cue of an amateur dazzled by facing the balklines on the table for the first time.

Throughout the game there was little nursing by either player. The balls were widely spread most of the time. As a result it was largely open billiard play. Spread draws, three-cushion, and hard, long follows were the general order of things.

The only real display of close manipulation was when Slosson was collecting his high run—and the high run of the game, by the way—in the fifteenth inning. He made a cluster of 74 buttons. He nursed the balls for his first 53 points and then lost control of them, making the remaining points by open table shots.

The score by innings:

Yamada—0 6 14 40 41 16 0 27 21 0 34 3 60. 1 60 5 0 0 8 0 8 1 0 23 4 0 13 19 3. Total, 400; high runs, 60, 60, 41; average, 13 23-29.

Slosson—1 0 2 6 2 26 1 2 3 7 1 41 5 31 74 10 0 0 4 7 31 0 0 0 1 0 11 1 5. Total, 249; high runs, 74, 41, 31; average 8 17-29.

Standing in the 18.2 Billiard Championship

	W.	L.	High Run.	Grand Aver.	P. C.
Hoppe	2	0	149	47 1-17	1000
Cochran	1	1	105	28 14-15	.500
Schaefer	1	1	116	20 15-29	.500
Morn'gstar	1	1	129	16 18-29	.500
Sutton	1	1	136	15 20-43	.500
Yamada	1	1	60	14 11-27	.500
Slosson	0	2	74	9 27-51	.000

Today's Schedule.

10:30 A. M.—Slosson vs. Morningstar.
1:00 P. M.—Cochran vs. Sutton.
4:00 P. M.—Schaefer vs. Yamada.
8:30 P. M.—Hoppe vs. Sutton.

HARVARD REGULARS DRILLING ON PLAYS

New Backfield Combination Makes This Necessary—Fitts Makes Hit with Scrubs.

Special to The New York Times.

CAMBRIDGE, Mass., Oct. 21.—If Charley Brickley had not been over coaching Paul Withington's freshmen today he would have seen a new pupil rush into the limelight. This was Roscoe Fitts, who is playing with the Harvard scrubs, as he is ineligible for the 'Varsity squad this year. Fitts, after doing some brilliant running in the backfield against the substitutes, proceeded to score against him with a 44-yard field goal, the longest shot made on the Stadium field this year.

The substitutes had the hardest work today, Coach Fisher again keeping the regulars drilling on plays. A new backfield combination made this shift in the weekly schedule necessary. Captain Murray, at quarter, is now the only first-line back who was in top form two weeks ago. Humphrey has been shifted from first man in the tandem to No. 3, where he will do the kicking. He can boot remarkably and is a skillful passer.

Arnold Horween, who only lately has begun to show the speed and power of three years ago, when it was a source of deep regret that as a freshman he was not eligible for the 'Varsity, is being worked hard to fit in, while the coaches at last have started Stanley Burnham again. For three weeks after the season started Burnham worked with Murray, Casey, and R. Horween, and was going at a fast pace when hurt.

Harvard's backs have not been showing the sort of efficiency in interference the coaches demand, but the present combination has made a good start this week. Steele is being kept at right end, notwithstanding that Desmond is in shape again for hard play and Philbin has not yet been able to get back his place at centre from Havemeyer.

The line, barring accidents, will be kept as it is at least through the Virginia game. Eddie Casey is hobbling around, and his chances for playing much until the Princeton game are slight. Fred Church probably would be in the backfield now had he not pulled a tendon, and a recurrence of the old hurdling injury. He is working a little, and is expected to be in shape soon.

COLGATE RESERVES STRONG

Work of 'Varsity Seconds Reveals Good Substitute Material.

Special to The New York Times.

HAMILTON, N. Y., Oct. 21.—The Colgate football squad took the field this afternoon in a drenching rain with the first string men still on the resting list. The coaching staff is taking no chances with the best men of the team and is giving the eleven men who started in the Cornell game last Saturday a thorough opportunity to recover from the minor injuries received in that game. The second and third teams, however, were drilled in a long workout, which consisted for the most part of a grueling scrimmage lasting a full hour.

In this scrimmage it was easily seen that there is a great deal of varsity material on the second team and the third team was unable to stand up before it. The salient purpose of the scrimmage was to drill the men in signals, for the coaches believe that every man on the Colgate squad ought to know the signals just as perfectly as the varsity men.

Leonard, who played in the Susquehanna game and who has been on the injured list for the past two weeks, was able to take part in the scrimmage today. He played centre for the second team, and before his injury was putting up a tough battle for 'varsity centre. During the practice this afternoon he showed his old-time form and the coaches are of the opinion that he will be a valuable man before the close of the season.

Jaggard, at half back, and Townsend, who formerly played half back with Flushing High School, and was unanimously picked as an all-New York half back, encouraged the coaching staff with their excellent showing. Herman and Johnson, tackles, also showed great improvement, and both of them impress the coaches as likely varsity material. The coaches hope to get down to serious work, starting with tomorrow's practice and have issued a call for all the first-string men to appear in uniform then.

CADETS GET INDOOR WORK.

Signal Practice and Chalk Talk Form Army's Football Menu.

Special to The New York Times.

WEST POINT, N. Y., Oct. 21.—Because of the visit of the Secretary of War and the French Mission and the attendant exercises incident to the presentation of a statue by the French Military Academy to West Point today, the army football squad had to forego its field drill and confine its activities to a chalk talk in the gym and a light signal practice. The skull practice lasted but a supper time and some weaknesses, very apparent in the main game Saturday, were the theme of the coaches' remarks.

Although McQuarrie and Schabacker are around they have not yet been discharged from the Red Cross squad. If they get back with some of the other principals for tomorrow's midweek workout in preparation for the Boston College game Saturday, army supporters will have hopes of at least a creditable showing for the eleven.

HALL WINS AT BILLIARDS.

Defeats Swenarton, 150 to 125, in Tourney for New York Amateurs.

In the billiard tournament for amateurs, which is in progress at Cranfield's Academy, 131st Street and St. Nicholas Avenue, H. V. Hall, who won the elimination tournament at Fuller's Academy, defeated F. T. Swenarton of Thum's last night by a score of 150 to 125. The tournament is being run under the auspices of the American Amateur Billiard Association, and one match at straight rail billiards is held each night this week between men who won preparatory tournaments at the various billiard academies of New York.

Both of last night's contestants were a trifle nervous under the stress of competition and neither quite did himself justice. The result was that it required seventy-two innings to complete the match. Swenarton started strongly, and in the tenth inning was leading by a count of 40 to 9. But Hall played good uphill billiards, overcame his opponent's big advantage, and in the fifty-seventh inning was himself leading by a score of 107 to 100. From that point until the finish the contest was so close that the big gallery present was kept in a continual state of suspense. Hall's high runs were 13 and 10, and Swenarton scored high runs of 14 and 13.

A military flavor was imparted to the event by the fact that the scorekeeper was Major A. B. Ostrander, a retired civil war veteran, and that the referee was Lieutenant R. C. Shepherd of the United States Navy.

Tonight's contest in the tournament will bring together M. Hirst, who is one of the best known of the amateur billiardists in the metropolitan district, and E. Z. Nadherny of Daly's Academy. Hirst represents Cranfield's Academy. This meeting is expected to produce some of the best billiards that has been played among local amateurs in a considerable period.

COLUMBIA FOOTBALL GETS FINAL RELEASE

Faculty Stamps Approval Upon Unrestricted Play—'Varsity in Hard Practice.

The last barrier between limited football and unrestricted participation was sprung yesterday at Columbia University at a special meeting of the University Council, the supreme governing body of student affairs. This committee, composed of representatives from all the faculties, adopted unanimously the recommendations made two weeks ago, first by the University Committee on Student Affairs, and later by the Columbia grads at a mass meeting in the Columbia Club in West Forty-third Street.

Meeting yesterday to approve of President Butler's recent recommendation the faculty Professors adopted every one of the new plans and declared that, beginning next Fall, the restrictions which have been in effect for the last five years would be wholly removed. Both student and alumni committees had already given overwhelming indorsement to the new football policy, and the Faculty Board had the formality of the final decision. The council expressed complete satisfaction with the conduct of the gridiron games during the trial period, which ends this Fall, and noted the revived enthusiasm which football has brought to Morningside.

The restrictions, which were imposed when game was returned to the students five years ago, and which are now to be removed after this Fall, are as follows:

1. Intercollegiate football will be re-established for a trial period of five years.

2. The schedule of games will follow the recommendations of the University Committee on Athletics and will not include Harvard, Yale, Princeton, Cornell, and Pennsylvania.

3. All games to be played on Columbia grounds.

4. All coaches to be on the staff of the Department of Physical Education and to be appointed in the same manner as all other academic officers.

5. Practice periods and methods of training to have the authorization of the Department of Physical Education.

It is regarded as a foregone conclusion at Columbia that many of next year's games will have to be played at the Polo Grounds. Under the new open-door policy, Columbia teams are no longer confined to South Field, the inadequate gridiron at Broadway and 116th Street, cramped in by Morningside dormitories. Even this year South Field has far outgrown its seating capacity. Levering Tyson, graduate Treasurer, said yesterday that the receipts from the Vermont game, played two weeks ago, more than equaled the total receipts of all the games last season. The Williams game on Saturday brought out a crowd of nearly 13,000, whereas there are seating accommodations for slightly more than 7,000. With the exception of the Syracuse game last year, which was played under the rather lax wartime regulations governing sports at military colleges, all games during the last five years have been home games and on South Field. Because of the location in New York City, it is not likely that Columbia ever will play games on foreign gridirons, but the authorities at Morningside are already making plans to hold next year's attractions on grounds larger than South Field. The stadium plans are progressing, but as the earliest the projected plant would not be completed for three or four years.

Although three 'Varsity men were absent on account of slight injuries, Columbia football practice showed no letup yesterday afternoon. A full squad reported to Coach Dawson, the only absentees being Sam Weinstein, the right end, who was hurt in the Williams game; Quigley, the quarter back, and Eccles, the half back. Quigley is still troubled with a tender shoulder and Eccles has a bruised kneecap, with which Trainer Gus Peterson decided not to take any chances. Louis Davis, a tackle, whose back was sprained last week, was also kept on the side lines.

Practice yesterday afternoon was along the same lines that have been followed for the last ten days. Tom Thorp took charge of the linemen and showed them the fundamentals of charging and blocking. A day or two of charging machine will be installed on South Field and daily practices will be held in this department. Coach Dawson continued with the backfield, which was altered yesterday to the extent of putting Johnstone at one of the halves. Canapary and Shaw alternated at quarter back in the absence of Quigley, and Thornton was the other member of the offense.

Charlie Shaw was kept on the field long after the 'Varsity had gone to the showers and, under the eye of Dawson and Aleck Telfer, had a long punting practice. Canapary, at the same time, tried out his toe at field goals from various distances as far back as the forty-yard line, and succeeded in sending the ball between the goal posts with fair regularity. A scrimmage between the first and second teams concluded the afternoon's workout.

GARRETT TO HEAD RUTGERS

Is Chosen Captain of Eleven—Sanford Gives Long Drill.

Special to The New York Times.

NEW BRUNSWICK, N. J., Oct. 21.—Dudge Garrett, all-American guard in 1917 before he entered the service, was elected Captain of the Rutgers football team here today in place of Frank Kelly, who left Rutgers and entered Yale last week. Garrett is now playing full back because of injuries to French, who will be out for two weeks more.

The Rutgers squad had a long drill on forward passing today, both in the use of the play on the offensive and in perfecting a defense against it. Sanford is planning to try out a number of new forward pass combinations on Saturday against the New York Aggies.

Sanford was not satisfied with the defensive work of the Rutgers linemen today, and he gave them a stiff drill. There are several cripples on the list now and the coach is afraid to take chances on losing any more men, but he has to keep the men hard at work in preparation for the big game with Syracuse in New York. As Rutgers did not play last Saturday he is afraid the men will go stale.

Walter French, who was injured in the Lehigh game, was out watching the practice today for the first time, but is in no shape to play. Sanford was counting on his fleet running to head the Rutgers attack on Syracuse.

LEHIGH ELEVEN REINFORCED

Sarvia Returns to Team and Semindinger Will Be Back Soon.

Special to The New York Times.

BETHLEHEM, Penn., Oct. 21.—There was joy in Lehigh's football camp today when Sarvia, the half back, resumed his place on the team after an absence of several weeks and also because Semindinger was able to appear on the field. While the latter did not get into the practice, he was sent several laps around the track to limber up.

There was no scrimmage today, but a hard one is on the program for tomorrow. Most of today's practice was spent in fundamentals. There was a good deal of goal kicking, Dhran, Herrington, and Maginnis doing the booting. The search for another quarter back continues. Of the men being used Bob Good seems to show the best form.

Ormond C. C. Re-engages Potts.

William H. Potts, the Apawamis professional, has been re-engaged for the Winter by the Ormond Country Club in Florida. Among his other achievements Potts has been able to handle such a task as keeping accurate scores of the seniors' tournament cards during the last week at Rye. And he never cracks a smile when he has to transcribe on the big chart such a score as "81—76—160."

ANSWER CALL OF CORNELL.

Former Stars of the Red Team Return to Help Speed Up Eleven.

Special to The New York Times.

ITHACA, N. Y., Oct. 21.—Another former star player has joined the Cornell coaching staff to assist in speeding up the team for the Dartmouth game. He is C. W. Shuler, who played half back on the crack 1913 and 1914 teams, and whose brother, John Shuler, is now playing full back on the 'varsity. With Jimmie Munns, the 1913 captain, Shuler is proving of great service to the coaching staff, which is trying to crowd into a short week's practice enough hard work to make up for the obvious faults in actual play revealed in the Colgate game. It was hoped that Jack O'Hara, captain of the 1914 team, could also return this week, but advices this evening from him stated that he would not be able to come here.

The gates were closed against all comers at the field this afternoon, Coach Bush making it plain that he wanted nobody but coaches and the necessary attaches within the Stadium. The entire 'Varsity squad was out for a long drill, including secret signal work and an offensive scrimmage in which much attention was devoted to the passing game.

The 'Varsity team in the Dartmouth game will be the strongest sent into a game by Cornell this season. Davis will be back at left half and Wilson will be at right end for the first time in two weeks. Strauss may play left guard in place of Pendleton, while Ilsworth is expected to go in at left end.

BOTH DARTMOUTH ENDS OUT

Cogswell and Streng May Not Play Saturday at Polo Grounds.

Special to The New York Times.

HANOVER, N. H., Oct. 21.—Practice was held today in a fine drizzle, which gave the squad an excellent chance to practice handling a wet pigskin.

Further names were added to Dartmouth's hospital list today. It is possible that both Guy Cogswell, first string right end, and Bill Streng, who put up a speedy game at the other wing Saturday, will be unable to break into the Polo Grounds fray. Both of these men were used up in the Penn State contest and have not yet returned to active work with the squad. The possibility of their inability to play Saturday makes the end situation decidedly serious. Suttmeier, Gordon, Worth, and Thresbie are all getting a lot of attention, in case any one of them may be called upon.

A crowd of several hundred undergraduates will greet the Green eleven to New York, together with the college band. An attempt to gain a maximum number of rooters for the battle will be made at a big mass meeting during the week.

GARGAN TO AID LONGWELL.

Fordham Football Star Will Help Build N. Y. U. Eleven.

Frank Gargan, the noted Fordham football player and coach, was yesterday obtained as assistant to J. B. Longwell, the head football coach at New York University. Athletic authorities at the Violet college came to an agreement with Gargan yesterday morning, and in the afternoon he was on Ohio Field helping Longwell.

The ex-Fordham star took charge of the ends and backfield men while Longwell devoted his attention to the line. The practice session started with a stiff drill in the art of taking out interference. Gargan then put the ends and backs through a rehearsal of the methods used on both defense and offense. A snappy scrimmage against the scrubs ended the afternoon's work.

This, however, did not finish the work for the day, for the team came back to the gymnasium at 5 o'clock for a blackboard talk. The three defeats which the Violet has suffered so far have started a campaign of hard work. Both Gargan and Longwell talked to the men and gave them a new set of signals and formations.

The hospital list is little improved. In Saturday's game Paul Mooney, an end with exceptional ability, had his elbow dislocated and will be out until the Columbia game on Nov. 22. Adams, the 145-pound guard, has not sufficiently recovered from the injury to his leg to report for practice before next week. Thompson, who sustained a pulled ligament in the first game, was out in uniform yesterday and will probably be in shape for the game on Saturday with R. P. I. The rest of the players, however, were in fine condition and showed that they had profited by the game with Wesleyan last Saturday.

STEVENS LOSES TWO MEN.

Herty is Out for Season, but Emslie May Return to Squad.

All except two men of the Stevens 'Varsity squad reported for practice yesterday. Herty, halt back, is laid up for the remainder of the season with a broken bone in his ankle as the result of the game last Saturday. He was running back a punt when he was tackled and he caught his foot between two men as he fell. At first it was thought his ankle had been sprained, but an x-ray taken on Monday showed one of the small bones to be broken. Emslie is limping around with a bandaged foot, having gotten mixed up in the scrimmage on Monday.

All the rest of the team have resumed practice with the determination of keeping up the record of no games lost. The coaching staff has been augmented by the addition of Leo J. Costello, who comes from Lehigh University and the Allen Military School, and will assist Coaches Durborow and Houts in fitting the team for the hard games to come.

The training quarters were moved to a barrack building on the college grounds erected by the navy during the war. The change was made because of the better accommodations for football quarters. The training table, however, will remain at Castle Stevens.

Players of the third and fourth scrub teams will stage a game with Stuyvesant High School this afternoon on the Castle Point field.

STILL WORK HARD AT W. VA.

Mountaineers Preparing for Game with Bethany Saturday.

Special to The New York Times.

MORGANTOWN, W. Va., Oct. 21.—The West Virginia Mountaineers resumed practice today after a rest yesterday and bent all their energy in preparation for the Bethany game on Saturday at Wheeling. Although Bethany is considered a weak team, the coaches here are not taking any chances, because the game has been spilled many times already this season, and consequently they are going to Wheeling prepared for a stiff battle with Coach Beckelheimer's team.

The team that started against Maryland looks like the best combination seen on the local gridiron for some time, and the same team will probably line up against Bethany. The team was put through tackling practice and then a hard scrimmage today. Hite and Hill were particularly effective in carrying the ball.

Mascot is Persona Non Grata.

When the Cornell football team reaches New York, on Friday morning, the day before its game at the Polo Grounds with Dartmouth, there is one member of the team who will not go to the Hotel Pennsylvania, where the big Red warriors are to make their headquarters. He is Touchdown III., the team's mascot, a black bear cub. The Pennsylvania management declined to house Touchdown III. for even one night, so the cub is to go directly from the Pennsylvania Station to the Cornell Club, on Forty-fourth Street, where he is to be the guest of honor Friday evening at a big Cornell smoker. The main job of Touchdown III. is to climb the goal posts before each game for his Cornell teammates.

FURTHER CHANGES MADE IN YALE LINE

Graham and Welles Go In at Ends—Kempton Runs 'Varsity and Makes Touchdown.

Special to The New York Times.

NEW HAVEN, Conn., Oct. 21.—Yale's 'Varsity eleven, still crippled by the absence of players hurt in the Boston College game, was further reorganized today when Fred Graham and Ed Welles were installed at the ends, Kirkpatrick was again tried at tackle, and Walker returned to the other tackle position. Galvin, who formerly attended Columbia, promises to be retained at centre till Captain Callahan has recovered from the muscle bruise which again sent him to the side lines last week.

Herbert Kempton was again Field General for the regulars today, while the veteran Chester Larouche ran the second team. Kempton's dashing play gave the 'Varsity its only touchdown of the afternoon. The second team had begun the scrimmaging by rushing the ball from midfield to the regulars' 5-yard mark, where Kempton seized it on a fumble by Full Back Hoyt of the seconds and dashed the entire distance to the second team's goal for the score.

The 'Varsity next took the kick of Aldrich, full back of the reserves, and rushed the ball steadily to their rivals' 40-yard line, where, on fourth down, Jack French lifted a field goal over the bar.

In the second playing period, which also lasted about 20 minutes, the 'Varsity players were kept on the defense. The opposing eleven was the so-called college team which obtained one touchdown after the coaches had allowed it several extra downs. Quarter Back Grieb raced around end for the score on a fifteen-yard gain.

As the practice closed Grieb's forward pass was intercepted by Aldrich, who had gone to the 'Varsity as full back, and, aided by Kempton's interference, Aldrich ran sixty yards for a touchdown. The visiting coaches were Frank Butterworth, John W. Field, and Emil Jacques.

The lineup was as follows:

Graham, left end; Dickens and Kirkpatrick, left tackle; Acosta, left guard; Galvin, centre; Galt, right guard; Walker, right tackle; Storrs, right end; Kempton, quarter back; French, left half back; Crane, right back, and Webb, full back.

Today's back field selection had considerable difficulty in gaining ground against the opponents, who put up a very scrappy game.

SIX BOSTON PLAYERS OUT.

Injuries in Yale Game Force Changes in the Lineup.

BOSTON, Oct. 21.—Injuries to six players of the Boston College football team, sustained in the game with Yale last Saturday, will force a change in the lineup when the eleven meets West Point next Saturday. Captain James Fitzpatrick, whose long kick enabled his team to defeat Yale, has a lame leg and an elbow that threatens to develop a watery condition.

Tom Hamilton, the hard-running full back, will be out at least two weeks and probably the entire season. He has water on the knee, strained ligaments, and a wrenched back.

Jack Heaphy, centre; Corrigan, quarter back, and Doyle and Keliher, guards, have been unable to practice since the Yale game, and it was said tonight to be doubtful if they would all be in shape to play this week.

PENN CAPTAIN MUST REST.

Bell Ordered to Golf Links in Search of Lost Weight.

Special to The New York Times.

PHILADELPHIA, Oct. 21.—The University of Pennsylvania football Captain, Bert Bell, who has lost considerable weight in the last two weeks, was ordered to the golf links this afternoon and told not to report until he has picked up a few pounds. In his absence Sammy Ellis and Rexy Wray, both reliable field generals, took turns directing what was called the 'Varsity offensive this afternoon.

Wray was late in getting out, but he was in time to enter with the first-raters against the scrubs, who were helped against the onslaughts of Danny McNichol, who worked in the full-back berth. While Brunner, the regular there, was going through the treatment of the liniment men. McNichol carried the ball on special plays, closely followed, with the purpose of building up interference, by Coaches Folwell, Hollenback, and Frank Somers, all former stars of the Red and Blue.

In order to keep up the spirit of his long string of backs, Folwell gave every one of them a chance. Rosetsky and Straus, who have been repeatedly warned to get thoroughly familiar with the signals, were for a short time with the first string.

Thomas and Dieter worked at the guard stations, and Crawford, in the absence of Lud Wray, snapped the ball. Eddie Maynard, the East Orange youth, and Lou Little were at tackle. The Miller brothers held down the end jobs.

ORANGE WORKS IN DRIZZLE.

Plays Which Syracuse Will Use in W. and J. Game Rehearsed.

Special to The New York Times.

SYRACUSE, N. Y., Oct. 21.—Despite a drizzling rain which fell all this afternoon, Coaches Meehan, Horr and Kallett drove the Syracuse University football players through a long signal drill. There was no regular scrimmage as it was feared that there might be some injuries on the sloppy field, but the men were kept running up and down the field for nearly an hour. Every play in the list that is to be tried against Washington and Jefferson next Saturday was rehearsed, and the men handled the slippery ball very well. Schwarser's work in grabbing forward passes from Ackley was excellent. Ackley also tried booting the wet ball as the coaches want him to be accustomed to kicking a wet oval in case the day is rainy Saturday.

The Orange forwards were lined up against the second team forward in a dummy scrimmage for a short time, and Line Coach Horr gave the 'Varsity men further instruction in aggressive and defensive tactics.

Advisory Coach O'Neill, who is in New York on business this week, fears the Washington and Jefferson team, it is said, more than any eleven remaining on the Syracuse schedule, and he has told the players that they will have to go at top speed to defeat the Pennsylvania boys this week.

GALLIVAN OFFERS TO BUY RED SOX

Congressman Has Not Yet Had Answer from Owner Frazee of Boston Americans.

Special to The New York Times.

BOSTON, Oct. 21.—Following close upon the emphatic announcement by Everett Scott, premier shortstop of the Boston Red Sox Baseball Club, that he would not under any consideration remain another season with the local club, Boston was treated to another baseball sensation late this afternoon, when it became known that Congressman James A. Gallivan of South Boston, had made an offer for the purchase of the club, an offer so attractive, it is stated, that it could not well be refused, without a great deal of hesitation.

The report was confirmed by Congressman Gallivan late tonight. He admitted that he had made an offer to owner Harry H. Frazee for the club and that he expected to receive his reply some time tonight or early tomorrow. He refused, however, to state the amount offered.

Mr. Gallivan admitted that there were other interests with him, but said he personally intended to hold the controlling stock, could the deal be put through.

ROPER TRIES EXPERIMENTS.

Princeton 'Varsity Given a Tough Afternoon's Workout by Team B.

Special to The New York Times.

PRINCETON, N. J., Oct. 21.—With Mike Callahan at centre for the first time this year, and Captain McGraw at right guard, instead of right tackle, a changed Tiger 'Varsity started the final drive this afternoon in preparation for the game with Colgate next Saturday.

Yesterday's brisk air continued today and Roper took full advantage of it to put his men through a workout strenuous enought in all respects more than to make up for yesterday's respite. Leaden skies threatened rain all afternoon, but the threats did not materialize and the result was great football weather.

Forty minutes of the hardest kind of scrimmage between the second team and the 'Varsity took up most of the practice time, and while great speed prevailed, what there was of it consisting principally of a short starting and charging drill for the forwards and a period of handling kicks for the ends and backfield men.

Tackle Callahan, since on the first-string selections and came within a few yards of crossing its opponents' goal line on two subsequent occasions. Nat Poe, who had the eleven under his care, primed it with several new offensive tactics before taking the field, and these worked with a fair amount of success against the 'Varsity.

The first team played on the defensive throughout. Roper is trying to develop a cohesion among his linemen and to have them all charging together on the defensive Saturday, and for forty minutes this afternoon they had an opportunity to put his instructions to practical usage.

Johnny Poe, calling the signals for Team B, worked a series of plays which resulted in a touchdown after fifteen minutes. His men had the advantage of starting from the 'Varsity's 25-yard line, however, and the result cannot be taken as a fair criterion of the first eleven's defensive strength. Each time that the scrub were held for downs they forced to make a new start from the 25-yard mark, and twice they were sent back to this point after they had advanced the ball to within 5 yards of the goal line.

The second team did not employ any fancy scoring devices, but the scrub backs, especially Weishaar and Gerdan, smashed the 'Varsity line and circled the ends for substantial gains during the play. Callaghan, again devoted his attention to the work of Harvey and Bigler, who were at either wing for the first team today, but they still showed a tendency to allow themselves to be boxed when the opposing backs came around their end of the line.

Roper continued his experiments when he sent Parisette in for Lynch at right tackle, after the scrimmage had progressed twenty-five minutes. Morgan replaced Reichold at left guard at the same time. White Knox went in at right half for Garrity, who acted

NEW ROCHELLE HANDICAP BRINGS TRIUMPH TO HANNIBAL

HANNIBAL DEFEATS DRUMMOND EASILY

Three-Year-Old Heightens His Prestige by Victory in New Rochelle Handicap.

OLD ROSEBUD WINS AGAIN

Triumph of Veteran Campaigner Pleases Empire City Racegoers—Sister Helene Shows Speed.

R. T. Wilson, Jr.'s Hannibal, which has added much to his prestige recently by a succession of victories over high-class racers, proved at Empire City yesterday that he can also handle weight cleverly. This three-year-old son of Olambala went to the post in the New Rochelle Handicap with 125 pounds to carry over the mile and a sixteenth route, while M. Shea's Drummond, his rival in the race, had an impost of 104½ pounds, but the Wilson racer never seemed to mind the poundage, and won handily by nearly two lengths without ever being seriously threatened. Drummond was easily second in the field of four, with Blairgowrie third and Tetley a bad last.

Hannibal is in better form now than he has been at any other time this season, and, in his present condition, should be a dangerous rival for any three-year-old in the country. He has now proven his ability to go a distance and carry weight, and, though he found it impossible to race to the finish with Purchase in their match at Saratoga, he might not make a much better showing.

There was some timidity about supporting Hannibal yesterday, because of the great difference in the weights. Drummond, which raced with high-class horses early in the season and only recently showed a return to form, had defeated Pastoral Swain among others last week in such a decided manner that he appeared to be very dangerous at the weight. Hannibal was the favorite, but there was more support for Drummond than for Hannibal at post time. Blairgowrie and Tetley were neglected throughout, as both have shown that they cannot race with horses of real class.

A Two-Horse Contest.

Jockey Ensor was back at Empire City to ride the Wilson horse, and he performed very creditably. Hannibal broke well in front, as usual, gained the lead on the rail and held that position throughout the race. Drummond came up close to him, passing the stands for the first time, and, before the horses had reached the first turn, the race had developed into a two-horse contest, as Blairgowrie and Tetley were already being outrun.

Hannibal used his long, easy stride to advantage in the back stretch and was running smoothly in the lead. Drummond was nearly a length back, but, half way through the back stretch, Rowan, on Drummond, made an effort to get up. The race was decided at that very point, for Drummond made a fine effort. Hannibal moved along just a little faster, however, and maintained his lead.

It remained for Hannibal only to last under the weight. Drummond made another dash at him coming around the last turn, and once more Hannibal moved forward to maintain his lead. Drummond was beaten then, though he did his best to the finish. Hannibal raced along without being extended to the limit and came under the wire with a length and a half to spare. Ensor did not draw a whip on him until the last hundred feet, when he seemed to think Hannibal was easing up too much and gave him one lash, which made him bound over the line easily.

Old Rosebud's Victory Popular.

One of the most popular victories of the day was that of Old Rosebud, owned by F. D. Weir, who scored a double triumph in the course of the day, as his Sister Helene was a winner in a field of two-year-olds. Old Rosebud captured the Sir Archy Highweight Handicap at six furlongs from the Beach Stable's Flags, and W. B. Watkins's Bill McCloy, among others, in a field of nine. The aged gelding gave a flash of his best form and showed fine speed, despite the fact that he was once more the cause of much trouble at the post.

Among the others which started in this race were Hollister, Arnold, and Torchbearer, the latter making his first start since early in July, when he broke down at Aqueduct after winning a race. Hollister was assigned an impost of 140 pounds, which proved to be entirely too much for him, and, though he was made the favorite, he failed to good showing at any stage of the contest, and was fifth most of the way. Torchbearer seemed to need a race before he could show his former speed, and Arnold, though showing fine form in recent races, could not handle the weight.

Without taking any credit from Old Rosebud, it was probably fortunate for him that the Beach Stable's Flags suffered from a bad start, for the manner in which Flags finished to take second, after being almost left at the post, made it clear that he was the best horse in the race. Flags seems to be a hard luck horse at the post, as he had been away badly in both his last two starts.

When the barrier went up Old Rosebud, which had been quite fractious at the post, was in a position to spring to the front and in a few strides he was leading the others a merry pace. Though he prefers a soft track he seemed to be at home on a fast one yesterday, for he was well up all the way. Bill McCloy, which has plenty of early speed, soon took the lead but was always closely attended by Old Rosebud. Flags, in the meantime, had been the last to leave the post and was four lengths back of the last of the others when he made his first jump. He seemed to Be hopelessly out of it, but Burns sent him along on the outside all the way, and, before reaching the first turn, had got into third position and was a contender. Burns found a chance to slip over to the rail, saved some ground on the last turn, and, coming through the stretch, made a game effort to win.

Too Much Advantage.

Old Rosebud had too much of an advantage for Flags and held his lead to the wire, but Bill McCloy found he had enough when he reached the turn and began to slow up. He was dropping back so rapidly that Wes Louise moved up and was defeated for third by only half a length. Old Rosebud was cheered when he came back to the stands, for though he was not the public choice for the race he still has many admirers.

The other victory for the Wier Stable came in the first race when Sister Helene romped off with a five-and-a-half-furlong dash at 10 to 1 to defeat Foreclosure and Sand Bed in a field of eight. Sister Helene got away well and had plenty of early speed, but was tiring fast at the finish and just managed to win. Foreclosure, which was nearly two lengths away for most of the distance, came strongly in the stretch and was within a head of the winner at the wire. In a few more strides he would have been first. Bright Gold, which has run very consistently, got a bad start and was never a contender. Butwell hustled her along through the back stretch but she was so badly used up trying to catch the others that she could do no better than take fourth.

The Beach Stable's Right Over Might, a two-year-old colt which had been to the post but twice before, was an easy winner in the Yorkshire Handicap at six furlongs. He romped home four lengths in front of Ira Wilson, which took the place from Northward. Right Over Might led all the way, increasing his lead as he went along and, entering the stretch, had the race all to himself. This is a youngster that Trainer G. C. Winfrey has had much confidence in.

Has Length to Spare.

There was something of a surprise in the fifth race, at a mile and seventy yards, when neither the North Shore Stable's Woodtrap nor Beatrice Soule's Paddy Whack, which appeared to have the contest between them, got down in front. Instead, the victory went to W. J. Reidel's Jack Mount, which won his third successive race. Jack Mount came through with a rush in the stretch and got home with a length to spare, while Woodtrap was second and Paddy Whack third.

Paddy Whack was the early favorite, but Woodtrap was backed down until he was the choice at post time. Woodtrap ran a good race and made a fine effort, but Paddy Whack seemed to have none of the speed which he had shown in recent races and was weakly ridden throughout. After trailing his field to the head of the stretch, Paddy Whack began to show signs of life when it was too late. He could never get up with the leaders. Woodtrap had the lead to the last sixteenth, when Jack Mount caught and passed him.

The summaries:

FIRST RACE.

For two-year-olds; selling; purse $873. Five and a half furlongs.

Horse.	Wt.	Jockey.	Odds.	Fin.
Sister Helene	108	McCabe	10-1	4-1 1h
Foreclosure	104	Preece	9-1	4-1 2d
Sand Bed	106	T. Rowan	6-5	2-5 3d
Bright Gold	114	Butwell	12-5	7-10 4
Edith K.	109	Nolan	12-1	6-1 5
Game Chick	108	Buxton	10-1	3-1 6
May Roberts	93	Weiner	30-1	10-1 7
Fair Colleen	107	Lang	25-1	10-1 8

Time—1:07 2-5.

Start good; won driving; place easily. Sister Helene, ch. f., by Jack Atkin-Helene; owned and trained by F. D. Weir.

SECOND RACE.

The Yorkshire Handicap, for two-year-olds; purse $873. About six furlongs.

Horse.	Wt.	Jockey.	Odds.	Fin.
*Right Over Might	108	Buxton	6-5	1-3 1h
Ira Wilson	115	Butwell	12-5	7-10 2d
Northward	109	Kummer	30-1	8-1 3½
Incinerator	109	M.Rowan	25-1	7-1 4
*Shillelagh II.	115	Rodriguez	6-5	1-3 5
Simpleton	118	Ensor	11-5	3-5 6

*Coupled.

Time—1:10 3-5.

Start good; won easily; place driving. Right Over Might, b. c., by Celt-Folly Levy; owned by Beach Stable and trained by G. C. Winfrey.

THIRD RACE.

The Sir Archy Highweight Handicap, for two-year-olds and upward; $1,073 added. About six furlongs.

Horse and Age.	Wt.	Jockey.	Odds.	Fin.
Old Rosebud, a.	126	McCabe	9-2	2-1 1h
Flags, 4.	132	Burns	5-1	2-1 2d
Bill McCloy, 4.	111	T. Rowan	15-1	8-1 3½
Wee Louise, 4.	111	Davies	15-1	8-1 4
Hollister, 5.	140	Kummer	15-5	even 5
Torchbearer, 5.	126	Buxton	10-1	4-1 6
Arnold, 5.	126	Butwell	16-5	6-5 7
Kashmir, 4.	110	Ensor	8-1	3-1 8
Starkader, 3.	112	Rodrig'z	100-1	40-1 9

Time—1:10.

Start good; won easily; place driving. Old Rosebud, b. g., by Uncle-Ivory Bells; owned and trained by F. D. Weir.

FOURTH RACE.

The New Rochelle Handicap, for three-year-olds; $2,500 added. One mile and a sixteenth.

Horse.	Wt.	Jockey.	Odds.	Fin.
Hannibal	125	Ensor	1-2	out 1¼
Drummond	104½	T. Rowan	3-1	7-10 2d
Blairgowrie	105	Myers	6-1	even 3d
Tetley	97	Weiner	30-1	5-1 4

Time—1:45 4-5.

Start good; won easily; place same. Hannibal, ch. c., by Olambala-Mexoana; owned by R. T. Wilson, Jr., and trained by T. J. Healey.

FIFTH RACE.

For three-year-olds and upward; selling; purse $873. One mile and seventy yards.

Horse and Age.	Wt.	Jockey.	Odds.	Fin.
Jack Mount, 4	108	Zoller	4-1	8-5 1
Woodtrap, 5	115	Butwell	9-2	3-5 2½
Paddy Whack, 6	116	Davies	12-5	7-10 3d
Ground Swell, 3	103½	Preece	13-5	4-5 4
Star Realm, 3	105	Miller	20-1	6-1 5

Time—1:45 3-5.

Start good; won ridden out; place easily. Jack Mount, br. g., by Amadis-Catana; owned by J. W. Williams and trained by W. Booth.

SIXTH RACE.

For three-year-olds and upward; claiming; purse $783. One mile and a quarter.

Horse and Age.	Wt.	Jockey.	Odds.	Fin.
Peerless One, 4.	109	Kummer	4-1	9-5 1½
Bar One, 4.	109	T. Rowan	3-1	even 2½
Lord Herbert, 4.	108	Rodriguez	6-1	5-2 3d
Little Neaver, 4.	113½	Ensor	13-5	even 4
Paddy Dear, 5.	112	Butwell	5-1	2-1 5
P. G. King, 4.	108	Buxton	15-1	6-1 6
Dragon Rock, 4.	109½	Ensor	7-1	3-1 7
Zinnia, 5.	111	Mountain	20-1	8-1 8
Overmatch, 4.	108	Nolan	100-1	40-1 9

Time—2:07 3-5.

Start good; won driving; place same. Peerless One, b. g., by Jack Atkin-Sans Peril II.; owned by W. C. Daly and trained by W. C. Daly, Jr.

Weather clear; track fast.

YANKS SIGN OUTFIELDER.

Benny Geiser, a Semi-Pro, Has Played at Every Position.

The first step toward strengthening the Yankees for the 1920 campaign was taken yesterday, when it was announced by Colonel T. L. Huston that Benny Geiser, an outfielder, has been signed. Geiser has a pretentious record as a semi-professional player. It is planned to take him South for the Yankees' Spring training trip.

Geiser as an all-around player, but is best adapted to the outfield. He started in baseball as a pitcher, and subsequently tried every other position in the line-up, to settle down eventually as a fly-chaser. Last year he was the leading player in the Shipyards League. He led at batting, going through the season at a .413 clip. He was a member of the Downey Shipyard team and aided in many of his team's victories. Geiser is 23 years old and has had considerable experience with local semi-professional clubs previous to his connection with the shipyards outfit.

EMPIRE CITY ENTRIES.

FIRST RACE—For two-year-olds, maiden fillies; about six furlongs. Bridge Player, 114 pounds; Liberty Girl, 114; Locust Leaves, 114; May Roberts, 114; Swirl, 114; Eastern Glow, 114; Dorothy's Pet, 114; Sweet Music, 114; May Alley, 114.

SECOND RACE—For two-year-olds, selling; one mile. Heavy Weapon, 100 pounds; May Roberts, 96; Thunderbird, 101; Shenandoah, 104; Bright Gold, 113.

THIRD RACE—For three-year-olds and upward, claiming; one mile and seventy yards. Goldcrest Boy, 110 pounds; Assign, 110; Hohokus, 105; *Jack O'Dowd, 105; Miss Bryn, 112; Dandy Dude, 110; Malice, 107; Pollyanna, 107; Uranium, 106; Alvord, 110; Whimsy, 110; Pollu, 105; Don Dodge, 110; Umbala, 105.

FOURTH RACE—For three-year-olds and upward; selling; one mile and a sixteenth. Kohl-I-Noor, 103 pounds; John I. Day, 115; Valerie West, 112; Kilkenny, 115; Elderkan, 110; Colonel Harrison, 110; Miss Kruter, 107; *Mackenzie, 110; Railbird, 105; Sunningdale, 105; Hindoostan, 105; Paddy, 112; Favour, 113; *Hickorynut, 102.

SIXTH RACE—The Sovereign Selling Handicap, for three-year-olds and upward; one mile and a sixteenth. Kilkenny, 103 pounds; Kettle Bluff, 107; Whimsy, 106; Gex, 114; Favour, 103; War Machine, 113.

*Apprentice allowance claimed.

Weather cloudy; track fast.

ADVERTISEMENT.

LAFF

With False Teeth?

SURE

Dr. Wernet's Powder

Keeps them firm. Prevents sore gums. White. Flavored. Antiseptic.

If your dental plate is loose or drops, to get instant relief use Dr. Wernet's Powder regularly. You can eat, laugh, talk with ease. Guaranteed by Wernet Dental Mfg. Co., 116 Beekman St., N. Y. 25c, 50c, & $1.00. At Drug and Department Stores. Refuse imitations. *This is the original powder.*

THE PORTER WINS ON LAUREL TRACK

Luculiite and Sir Barton Are Scratched and Cudgel Is Easy for Schorr's Horse.

LAUREL, Md., Oct. 21.—With all but three of the original entries scratched, the handicap at a mile, which was the feature on the card here today, fell easily to John F. Schorr's The Porter, which had little difficulty in defeating J. K. L. Ross's Cudgel and G. A. Cochran's Fairy Wand. The Porter won by four lengths after leading from shortly after the start.

This had promised to be one of the greatest races of the season as among those originally named to start were Sam C. Hildreth's Luculiite and Mad Hatter, and J. K. L. Ross's Sir Barton. There was much interest in the expected contest between Luculiite and Sir Barton, as these had never met and both are at present at the top of their form. Though The Porter is one of the best handicap performers in the country at a mile, he would not have been held very highly in the presence of Luculiite and Sir Barton, but with these and Mad Hatter out of the way he proved much the best. Cudgel lacked early speed and could not make up the ground when he made a final effort. He has not raced to his best form recently and appears to have gone back.

Fairy Wand set the pace from the barrier but could never get far away from The Porter, though Cudgel was far back of both of them. At the far turn The Porter moved up and drew away steadily until he assumed a long lead and came down to the wire under restraint with an advantage of four lengths.

Fairy Wand seemed to tire after going three quarters of a mile and when Loftus urged Cudgel the later came strongly and disposed of the mare. Loftus rode Cudgel hard in the final furlong in a hopeless effort to overtake The Porter.

It was some satisfaction to Commander Ross that he was not without a victory on the day. His fine three-year-old filly, Milkmaid, defeated a field of good ones at a mile and a sixteenth, leading Stickling to the wire by nearly a length while Ballet Dancer II. was third.

The summaries:

FIRST RACE.—For two-year-olds, purse $1,837.85; five and a half furlongs. My Boots, 104 pounds, (Callahan,) $10.10, $7.40, $5.80, first; Tattle, 107, (Sande,) $23.90, $8.40, second; Damask, 110, (Ambrose,) $2.80, third. Time—1:07 3-5. Frane Tireur, Miss Horner, Militant Lady, American Boy, Titania, Ardito, J. Alfred Clark, Limerick Lass, and Flying Welshman also ran.

SECOND RACE.—For three-year-olds, selling, purse $1,000; one mile. Hong Kong, 108 pounds, (Pator,) $8.40, $3.40, $2.90, first; Frisuer, 100, (Hamilton,) $2.50, $3.10, second; Padus, 102, (Anderson,) $5.50, third. Time—1:41 1-5. Liberty Bond, Leftfielder, Plureen, Betsy, Mormon Elder, and Veto also ran.

THIRD RACE.—For two-year-olds, purse $1,837.85; six furlongs. Carmandale, 118 pounds, (O'Brien,) $7.70, $2.80, $2.40, first; Cobweba, 107, (Ambrose,) $2.40, $2.10, second; Rapid Traveller, 113, (Coltiletti,) $2.80, third. Time—1:13 3-5. The Wit, Red Red Rose, and My Dear also ran.

FOURTH RACE.—Handicap, for fillies and mares, three-year-olds and upward, purse $1,837.86; one mile and a sixteenth. Milkmaid, 108 pounds, (Loftus,) $3.20, $2.80, $2.40, first; Stickling, 106, (Ambrose,) $5, $4, second; Ballet Dancer II., 98, (Pierce,) $5.80, third. Time—1:46 2-5. Highland Light, Wood Violet, Duchess Lace also ran.

FIFTH RACE.—Handicap, for three-year-olds and upward, purse $1,437.86; one mile. The Porter, 125 pounds, (O'Brien,) $5.80, first; Cudgel, 110, (Loftus,) second; Fairy Wand, 107, (Johnson,) third. Time—1:37 3-5.

SIXTH RACE.—For three-year-olds, selling, purse $1,987.86; one mile. Searchlight 3d, 108 pounds, (Pator,) $9.80, $4.80, $3.60, first; Dancing Carnival, 97, (Wilcs,) $5.90, $4.20, second; Maris Connell, 92, (Carswell,) $24.40, third. Time—1:40 3-5. War Club, Avion, Legacy, Melancholia, Joan of Arc, Plenty, and Torquestos also ran.

SEVENTH RACE.—For three-year-olds and upward, purse $1,837.86; six furlongs. Amackassin, 112 pounds, (Rice,) $7.10, $4.70, $3.40, first; Ideal, 104, (Pator,) $9, $6.40, second; King Tuscan, 107, (Sande,) $3.80, third. Time—1:13 2-5. Meloria, Bellringer, Little Ed, Ruth Strictland, Kezian, Rey El Pleasandon, Belarlo, Mother in Law, Cavan Boy, and Cock o' the Main also ran.

Weather clear; track fast.

LAUREL ENTRIES.

FIRST RACE.—For maiden three-year-olds and upward; selling; one mile and a sixteenth. Muster, 105 pounds; Dione, 98; †Vigilante, 105; Beaucaire, 98; *W. Ward, 93; War Club, 105; Bar Coy, 110; *Chalmers, 97; Legacy, 88; Rouen, 98; Bally Connell, 102; War Smoke, 105; *Joseph P. Murphy, 98; *Jack Dawson, 98; La Donosaure, 105.

SECOND RACE.—Steeplechase; for three-year-olds and upward; selling; about two miles. New Haven, 142 pounds; *Meeloc, 137; †Minton China, 137; Harwood, 137; †Quel Bonheur, 137; †Northwood, 137; Smithfield, 142; ††Antiseptic, 137. †Five pounds claimed for rider. ‡G. P. Sherman entry.

THIRD RACE.—For three-year-olds; claiming; one mile and seventy yards. *Dottie Vandiver, 109 pounds; Romeo, 108; Kimpalong, 108; *Rapid Day, 103; Elected II., 106; *Dr. Rae, 105; Knot, 105; Wisest Fool, 103; *War Club, 108; *Grandee, 103; Welshman's Folly, 108; Mint Cat, 106.

FOURTH RACE.—The Manor Handicap; for two-year-olds; one mile. †On Watch, 120 pounds; Kinnoul, 119; Master Bill, 99; †Germa, 112; Smart Guy, 98; Mock Orange, 101; Constancy, 124; Kallipolis, 110; Overcast, 99. †George W. Loft entry.

FIFTH RACE.—Handicap; for all ages; six furlongs. Sunbriar, 128 pounds; Leechares, 121; †Fort Bliss, 97; Pigeon Wing, 97; Billy Kelly, 124; Midnight Sun, 101; High Time, 97; Valor, 108; Papp, 105; Cobalt Lass, 95. †Three pounds claimed for rider.

SIXTH RACE.—For three-year-olds and upward; selling; six furlongs. Out the Way, 118 pounds; Nebraska, 97; Sea Beach, 103; Coral, 103; Celto, 110; Canson, 113; Encore, 103; Water War, 113; George Clark, 107; The Decision, 106; St. Quentin, 108; *Louise V., 105; Sedan, 118; *Lady Ivan, 96; Sinn Fuiner, 118.

SEVENTH RACE.—For three-year olds and upward; selling; one mile and three-sixteenths. Frogtown, 103 pounds; Glass Tol, 110; Sibola, 113; Daddy's Choice, 110; Fair Prince, 102; Conduit, 107; Valspar, 110; The Belgian II., 118; *Putts and Calls, 110; Little Cottage, 118; Tie Pin, 110; *Fountain Fay, 110; *Dorcas, 102.

*Apprentice allowance claimed.

Weather clear; track fast.

GLASTENBURY HEALTH UNDERWEAR

FOR MEN

PROTECTION against chilling of the body; often a forerunner of colds, pneumonia and rheumatism.

Famous over half a century for its superior qualities.

Every garment shaped to the figure and **guaranteed not to shrink.**

Glastenbury Two-Piece, and Union Suits, Flat Knit Spring-Needle Underwear are made in fifteen grades, several weights of fine wools, worsted and merino.

Adjustable drawer bands on all two-piece grades.

Natural Gray Wool, **winter weights** in four qualities
Natural Gray Wool, **super weights** in two qualities
Natural Gray Worsted effect, **medium weight**

Prices $2.50 to $7.00 Per Garment

For Sale by Leading Dealers

ROBERT REIS & COMPANY

Wholesale Distributors

Write for booklet—sample cuttings. Yours for the asking. Dept. S.

Glastenbury Knitting Company, Glastenbury, Conn.

WALKER'S RIGHT TO JAW STOPS BARRY

Metropolitan Title Holder Scores One of Four Knockouts at Crescent A. C. Tourney.

Archie Walker, of the Pastime A. C., metropolitan 125-pound amateur boxing champion, last night added another knockout victory to his list when he won his bout in the preliminary round of the Crescent Athletic Club's opening boxing tournament of the season, held in the New Moon Gymnasium in Brooklyn. Walker, competing in the 130-pound division, drew Frank Barry, a clubmate, as his opponent. A terrific right hand smash to the jaw, which landed forty-eight seconds after the second round had started, sent Barry to dreamland and ended the bout.

Walker boxed in better form than he has shown for some time. The sensational little champion, who was making his first competitive appearance as a member of the Pastime A. C., entered the ring as bronzed as an Indian, and with his well-developed muscles working smoothly with every movement, as he skipped lightly about the ring.

Walker seemed disinclined to hit with full power in the opening round. In fact, he seemed to consider the fact that his rival was a clubmate, and, as a result, boxed below his form, contenting himself with cleverly outjabbing and outguessing his rival. Barry, however, landed some solid blows to the champion's stomach, which stung Archie to action, and then the end hove in sight for Barry. Near the end of the first round Walker cut loose at a terrific pace, and hammered Barry in a shower of well-directed blows which landed with damaging effect on face and body.

Walker started after his clubmate with a vengeance immediately the bell sent the pair on their journey in the second round, and crashed home hard rights and lefts to Barry's jaw, which had the latter lad in a precarious condition. Barry tried to cover his vulnerable spots, but Walker jabbed his way to openings, until, when the round was forty-eight seconds old, the champion landed cleanly with a crushing right to the jaw and Barry fell to the floor near his own corner. Barry arose almost immediately, but the veteran referee, Eddie Forbes, saw that the youngster was outclassed by the title holder, and waved Walker to his corner the victor.

The card, for an opening show in the Brooklyn organization, was a comparatively small one. But nine contests were conducted, and one of these was a special attraction. However, what was missing in quantity was made up for in quality, for all of the bouts sizzled with action and pleased a capacity crowd of members. In the course of the evening four knockouts were scored, including Walker's decisive victory.

Charles Smith of the Glencoe A. C. scored the quickest knockout of the evening. Smith and Julius Millman of the Boys' Club were rivals in the opening 130-pound bout, which started in whirlwind fashion with Millman belaboring the Glencoe boxer from pillar to post with an assortment of blows to the face and body. Smith bided his time until the flurry of his rival was over, and then, measuring Millman, crashed over a right to Millman's jaw and the latter curled up on the floor of the ring. The deciding blow came exactly 1 minute and 7 seconds after the bout started.

The other two knockouts came in the 110-pound class. In the second bout Larry Goldberg of the Pastime A. C. made Samuel Baer, Union Settlement A. C., quit in one round, while in the third bout William Murphy, East Side House, administered such a beating to Irving Finkelstein, Rutgers Place Gymnasium, that Referee Forbes ended the bout in the second round to save Finkelstein from further punishment.

Sam Cohen of the Clark House A. A. gained his way to the final round by scoring two victories. In his first bout Cohen defeated J. Purcell, unattached, three rounds, judges' decision, and in his second trial Cohen gained the judges' decision over Wilbur Cohan, St. Christopher Club, in three rounds.

The summaries:

110-Pound Class, Preliminaries.—First bout—Samuel Cohn, Clark House A. A., defeated L. Purcell, unattached, three rounds, judges' decision. Second round—Larry Goldberg, Pastime A. C., defeated Samuel Baer, Union Settlement A. C., one round, referee's decision. Third bout—William Murphy, East Side House, defeated Irving Finkelstein, Rutgers Place Gymnasium, two rounds, referee's decision. Fourth bout—Herbert Robee, Glencoe A. C., defeated William Stuart, Osanam Athletic Association, three rounds, judges' decision. W. Cohan, St. Christopher Club, drew a bye.

Second Trials.—Samuel Cohn, Clark House A. A., defeated Wilbur Cohan, St. Christopher Club, three rounds; judges' decision.

118-Pound Class, Special Bout.—William Pomerantz, unattached, defeated Joseph Epstein, Mercury A. C., three rounds; judges' decision.

130-Pound Class; Preliminary Round—First Bout.—Chester Smith, Glencoe A. C., defeated Julius Mellman, Boys' Club, one round; referee's decision; second bout—Archie Walker, Pastime A. C., defeated Frank Barry, Pastime A. C., two rounds; referee's decision.

145-Pound Class; Preliminary Round.—H. Rich, Pastime A. C., defeated J. Hasner, National A. C., three rounds; judge's decision.

SMALL CREW SQUAD OUT.

Only 17 Columbia 'Varsity Oarsmen Report on First Day.

With hardly enough oarsmen to fill two shells, Fall crew practice at Columbia began yesterday afternoon on the Harlem. Only seventeen 'Varsity candidates, the smallest number in many years, reported to Coach Jim Rice. Captain Bob O'Loughlin and Duncan Leys represented the 1916 eight, which was the last Columbia crew to row at Poughkeepsie. Other letter men of the last two years were Waldecker, Helwig, Park, and Swinburne.

The 'Varsity was sent out on the river in the Edwin Gould, and another eight made up of inexperienced oarsmen, used one of the barges. The boating of the 'Varsity was: Stroke, Leys; No. 7, Brodell, who is acting captain of the freshman crew; No. 6, Waldecker; No. 5, Swinburne; No. 4, Park; No. 3, Helwig; No. 2, Thompson; bow, Captain O'Loughlin; coxswain, Ford. Helwig and Waldecker rowed on the 1919 'Varsity, Swinburne was on the 1916 Junior 'Varsity, Park was a member of last year's freshman eight, and Thompson is another ex-service man who rowed at Poughkeepsie in 1916 with the freshmen.

BOXERS TO SAIL MONDAY.

Levine Expects No More Delays in Scandinavian Trip.

The date of sailing for the American amateur boxers who will tour Scandinavian countries has been set definitely. Benjamin Levine, local amateur boxing official, who will accompany the trio of [illegible] athletes would sail Monday on the Stavangerfjord of the Norwegian-American Steamship Company. Levine made his announcement following a telephone conversation with a representative of the steamship company. The latter declared the company had been informed that the marine strike, which had caused several postponements in the sailing date, had been ended. Under these circumstances, the steamship official told Levine, the Stavangerfjord would be loaded with cargo immediately, and would be prepared to leave her berth in Brooklyn on Monday.

The boxers are Aston Donze of the Young Men's Gymnastic Club, New Orleans, national 115-pound champion; Frank Cassidy of the Osanam A. A., national 135-pound title holder, and John Burke of the Willow A. C., a middle and light-heavyweight boxer. [illegible] detail of the trip has been arranged. Levine put in a busy day yesterday chasing hither and thither with the passports for the tourists [illegible] and answering the demands of all other official and governmental red tape. Burke, who is now in Pittsburgh, is expected in this city tomorrow, and the boxers will then remain here as guests of the A. A. U. until the ship casts off its hemp at the Brooklyn dock.

It is expected that the boxers will land on the other side about Nov. 5 or 6. This would give them a few days to get acclimated before they engage in their initial foreign bouts, which are scheduled for Nov. 9 at Copenhagen. Subsequently, according to the schedule, the boxers will appear at bouts in Christiania and Gothenburg, after which they will return to Copenhagen for their final ring appearance. It was thought at first that additions would be made to the schedule, and that the boxers would appear in a number of special bouts, but Levine declared yesterday that he thought this improbable, inasmuch as the entire trip has been planned to consume only six weeks.

Amherst to Recognize Soccer.

Amherst has decided to give recognition to soccer as a regular college sport. The student council of the college has received a petition from fifteen soccer players who desire recognition for the sport and who are willing to pay all their own expenses until they have convinced the college that the sport of soccer is worthy of official sanction. The team that will represent Amherst this season will probably be an informal one.

USED CARS of Quality

PIERCE, new, dual valve, Touring. 1919, PACKARD, Touring, Brand New
PACKARD, 9-25, 7 Passenger & limo.
PACKARD, 2-35, 8 Pass.
CADILLAC, 57, 1918, Limousine.
CADILLAC, Model 55, Imperial Sedan
CADILLAC, "57." Land. French Brougham.
CADILLAC, "57," Sedan Brougham.
CADILLAC, "58," Amesbury, L'd't.
MARMON, 1918, Town Car.
MARMON, 1917, Touring.
HUDSON, 1918, Sedan, 4 door.
MITCHELL, 1918, Sedan.
STUTZ, 1917, 4 & 6 passenger.
STUTZ, 1917, Sedan.
MERCER, 1916, Touring.
MERCER, 1919, Sport Model.
STANDARD "6," 1917, Sedan.
NEW BODIES, Limousine Broughams
MURRAY, Sedan (Brand New.)

ROSKAM SCOTT CO
1896 B'way—63rd St.
(Columbus 907)

Kennedy 12 Cortlandt St.
MEN'S HIGH GRADE SHOES

Cordovan & Norwegian Grain Brogues
$11-$12-$13
Heavy double sole.
SPECIAL OFFERING of
Dark Russet Shoes
at $8.00
In Medium and Narrow Toes.

ANNOUNCEMENT
McGOVERN'S GYMNASIUM,
Durland's Riding Academy,
5 West 66th Street.

Miss Vera Roehm, the Athletic Girl of the "Passing Show" and the Boxing Girl in the "Melting of Molly," has taken charge of the Women's Department.

Hours for Women 9 A. M. to 1 P. M.
Popular priced evening classes for business women from 8 P. M. to 10 P. M.
Men's department is in charge of Arthur A. McGovern, former boxing champion and physical director of Cornell University Medical College & Clinic for the Functional Re-education.
Hours for Men, 1 P. M. to 8 P. M.

MAIL ORDERS FILLED.
Genuine Havana CIGARS at 5c each

Popularly Advertised Brands in Invincible and Brevas.
Remarkable offering made possible by the closing out of a large factory.
Fresh 15c Havana Cigars at 6c, 7c and 8c.
Cosio Havana Cigars, $7 per 100 up.
Other good brands at 3½c each.
A rare opportunity for consumers and dealers. Sale all this week—for cash—in quantities from one box of 50 to a million.
Bring your friends!
Walter M. Smith
489 Fifth Ave.
New York City
(at 43d Street)
Fifth Floor

AWAY WITH THOSE ACHES AND PAINS

Keep Sloan's Liniment handy to put the "feel good" back into the system

ALL it needs is just one trial—a little applied *without rubbing*, for it *penetrates*—to convince you of its merit in relieving sciatica, lumbago, neuralgia, lame muscles, stiffness, bruises, pains, aches, and strains, the after-effects of exposure.

The congestion is scattered, promptly, cleanly, without effort, economically. You become a regular user of Sloan's Liniment, adding your enthusiasm to that of its many thousands of other friends the world over, who keep it handy. Three sizes at all druggists—35c., 70c., $1.40.

Sloan's Liniment Keep it handy

Monroe Clothes
"New York Styles America" Monroe Clothes New York"

Monroe Clothes Dominate in New York

We apologize most humbly to the hundreds of men who so patiently waited Saturday until our salesmen could serve them—and altho everybody was finally taken care of we regret the occurrence and have remedied the defect in our service by additions to our sales force.

However, it's considerable of a compliment to Monroe Clothes when one thinks it over—that so many folks should so good naturedly either help themselves (as many of them did) or just bided a little extra time for sure enough extra value.

Of course we know how superior in value Monroe Clothes are—but it seemed as if all New York just heard of it and all came trooping in at the one time. We've replenished our stocks from our immense reserves and we're again ready for all comers.

Monroe Clothes are indisputably the greatest values in America. We are selling Upright Quality Suits and Overcoats at such considerable saving in cost to you because of our

—direct from maker to you
—via our low rent upstairs shops
—from America's Largest Clothiers

method of operating—that if economy is of any moment with you Monroe Clothes are sure to be your Fall choice.

$25. $30. $35.

Also $40, $45, $50

Direct from maker to you—via the Economy Route.

MANHATTAN
*42nd Street cor. B'way.
50 E.42nd " " Madison
Nassau " " Frankfort
5 Cortlandt " " B'way
*14th St. opp. Acad. Music
34th Street cor. B'way
59th " at Col. Circle
*125th " cor. 7th Ave.
Chrystie Street at Canal

No Charge for Alterations

America's Largest Clothiers

BRONX
*Bergen Ave. at 149th St.
BROOKLYN
Court and Montague St.
*Fulton and Hoyt Streets
*587 Fulton at Flatbush
*NEWARK—151 Market Street
JERSEY CITY—Newark Ave. & Erie
PATERSON—220 Main Street
*YONKERS—Getty Square

Satisfaction Guaranteed

Monroe $13.50 Jr. $16.50 Clothes
Sizes 8 to 18
Two Pairs of Pants

Monroe $13.50 Jr. $16.50 Overcoats
Sizes 8 to 18

Monroe Jr. Clothes, $13.50 to $16.50. Only at Shops Marked *

Monroe Clothes
"New York Styles America" Monroe Clothes New York"

The New York Times

"All the News That's Fit to Print."

PUBLISHED EVERY DAY IN THE YEAR BY THE NEW YORK TIMES COMPANY.
ADOLPH S. OCHS, Publisher and President.
B. C. FRANCK, Secretary.

NEW YORK, WEDNESDAY, OCT. 22, 1919.

OFFICES: [Telephone Bryant 1000.]
Times Building.....Times Square
Times Annex, 43d St., west of Broadway
Downtown.....7 Beekman Street
Wall Street.....2 Rector Street
Harlem..2,109 Seventh Av., near 125th St.
Bronx.....2,914 Third Avenue
Washington Heights.....3,525 Broadway
Brooklyn.....401 Fulton Street
Staten Island...93 Stuyv. Pl., New Brighton
Queens...817 Fulton Street, Jamaica, L. I.
Elizabeth.....250 Morris Avenue
Hoboken.....61 Second Street
Jersey City.....89 Montgomery Street
Newark.....810 Broad Street
Paterson.....18 Park Avenue
WASHINGTON.....Riggs Building
CHICAGO.....1803-1804 Tribune Building
ST. LOUIS.....913 Globe-Democrat Building
DETROIT.....408 Ford Building
SAN FRANCISCO.....742 Market Street
SEATTLE.....1302 L. C. Smith Building
LONDON.....72 Salisbury Square, E. C.
PARIS.....Au Matin, 6 Boulevard Poissonière

SUBSCRIPTION RATES.

TWO CENTS in Metropolitan District, (50 mile radius.) Three Cents within 200 miles. Four Cents elsewhere. Sunday, Five Cents. City; Seven Cents East of Mississippi River; One Cent.

By Mail, Postpaid.	Year.	Six Months.	One Month.
DAILY & SUNDAY...	$11.00	$6.00	$1.00
One week, 25c.			
DAILY only.....	9.00	4.50	.85
One week, 90c.			
SUNDAY only.....	3.00	1.75	.30
SUNDAY only, Canada	4.00	2.25	.35

For all points west of the Mississippi River add $1 per year for daily or Sunday editions, and 50 cents per year for complete Sunday edition.

FOREIGN RATES.

DAILY & SUNDAY....	$26.00	$13.30	$2.40
DAILY only.....	17.40	8.90	1.45
SUNDAY only.....	9.75	5.12	.85

Binder, Picture Section, $1.75; Magazine, $1.25.
THE ANNALIST, (Mondays,) per year, $4; Canada, $4.50; other countries, $5.
Binder for 26 issues, (one vol.) $1.25.
TIMES BOOK REVIEW, (Weekly,) per year, $1; Canada, $1.50; other countries, $2.
TIMES MID-WEEK PICTORIAL, (Thursdays,) 1 year, $3; Canada, $4; other countries, $6.50. Binder for 52 issues, $1.25.
THE NEW YORK TIMES CURRENT HISTORY, Illustrated Monthly Magazine, one year, $3, (foreign, $4.) Per Copy, 25c.
Entered as second-class mail matter.
THE NEW YORK TIMES INDEX. Quarterly—Full Cloth, per copy, $3; per year, $10.
THE NEW YORK TIMES WAR VOLUMES—20 volumes in the set—illustrated—Cloth, $70; three-quarter leather, $90; full leather, $120—encyclopedic history European War.

The Associated Press is exclusively entitled to the use for republication of all news dispatches credited to it or not otherwise credited in this paper, and also the local news of spontaneous origin published herein.

All rights of republication of all other matter herein are also reserved.

STEEL STRIKE BACKERS.

The opinions of Mr. WILLIAM Z. FOSTER, one of the two chiefs, the real chief, of the steel strike for control, are sufficiently well known. He is one of those extreme radicals who are seeking to "bore from within" into the American Federation of Labor. The activities of certain Bolshevist, anarchist, I. W. W. propagandists and agitators in that strike have been exposed and resented by the American workmen affected by it. The admissions made by Mr. MARGOLIS, general counsel of the I. W. W. in the Pittsburgh district, not only confirm and add to our previous knowledge of the causes and purposes of this strike, but they serve to concentrate public attention upon the combination of sinister and revolutionary elements that seeks to destroy the American Federation of Labor and all trade unions.

Of seventy recent strikes in the ranks of the Federation, only eight, Mr. MARGOLIS tells us, were authorized by it. He declares that he is "against God, government, and Church." He "wants government to disappear." He is for the confiscation of private property. He insists that he is opposed to violence as a means of overthrowing the Government of the United States. Of course, it could be overthrown in no other way than by violence; but Mr. MARGOLIS is an incorrigible pacifist. He says that if a man entered his house and tried to assault his wife he wouldn't fight.

The I. W. W., the anarchist syndicalists, the Russian Union, are all for the strike. Mr. MARGOLIS says frankly, and his words should be weighed both by unionists and by non-unionists, by all American citizens who wish to understand the underlying motive of the modern strike not for grievances but for power or trouble making or ulterior revolutionary design:

> I favor all strikes. I welcome the feeling of unrest. I believe in production organization. The Plumb Plan is a step in that direction. I want the workers to conduct the industries. I view capital as entitled to no reward.

The Russian Union has, among other benevolent purposes, the purpose of uniting organizations "of "Russian workers in the United "States and Canada for the common "struggle against capitalism and "government," and the purpose "to "help the revolutionary actions of "American workers." Mr. MARGOLIS believes in "crippling industry" as a means toward improving conditions. As an official of a so-called literary society whose headquarters are those of the I. W. W. and the Russian Bolshevist organization, he has helped to circulate Soviet Russia, one of the many Bolshevist papers of this city. He shows us Mr. FOSTER at radical meetings, hand and glove with the revolutionary element. Last May Mr. FOSTER and Mr. MARGOLIS, after a conference of steel workers in Pittsburgh, conferred with one another. "After this conference," Senator KENYON asked Mr. MARGOLIS, "did "the I. W. W., the anarchist syn-"dicalists, and the Russian Union get "behind FOSTER?" "Yes, they did everything they could to help." That throws enough light, if any more light is needed, upon the steel strike. The I. W. W. and the other allies of Mr. FOSTER would rejoice if there should be a soft coal strike.

When the mass of American workmen understand how the strike is being used by the enemies of the American Government and of all Governments, by the frank promoters of violence and revolution, one now too frequent form of industrial disturbance will be wiped out.

Incidentally, Mr. MARGOLIS is an attorney and counselor at law who has taken an oath to support the Constitution and laws of the United States, the Government he seeks to destroy. Is it not evident, from his own testimony, that he should be disbarred by the proper authorities?

THE WATSON RESOLUTION.

Senator WATSON'S resolution for an investigation into the alleged Bolshevist proclivities of employés of the Federal Trade Commission should be adopted, but the matter should not stop there. There is more than one department in the Government in which radical doctrines find their advocates, though, if Mr. WATSON'S information is correct, the Federal Trade Commission has surpassed the others. Men whom he names have denied his charges with proper indignation; the whole matter should be fully investigated.

The meat of the matter is to be found in one clause of the preamble to Senator WATSON'S resolution: "If "Bolshevism, with all that it implies, "is to be met and overcome in this "country, it must be done by first "ousting all its adherents and advo-"cates from public office." It is amazing that agencies of the Government should be used for the purpose of overthrowing the Government.

The question arises how and by whose authority these agitators are introduced into the Government service. If it were confined to one bureau or department the thing might be laid to the individual idiosyncrasy of some local chief or commissioner. But there have been many Socialist and radical agitators in the service of the Government at Washington and abroad. How do they get there? Who is responsible? If in the anarchic days that followed the Revolution the Government service had been full of sympathizers with SHAYS and the Whisky Rebellion, everybody in the country would have known whom to blame. The nation is bigger and more complicated. Perhaps the responsibility is widely distributed, or it may rest with a few men. In either case the Congress of the United States should find out who is responsible for such appointments.

AN EXPLANATION.

Students of British imperial problems have sometimes expressed surprise that the supporters of the Johnson amendment should assume that the British dominions would in every case vote with the mother country in League disputes. Perhaps these gentlemen have been misled by a parallel which is daily before their eyes. Senators DAVID I. WALSH and HENRY CABOT LODGE represent the Irish colony, dominion, or dependency of Boston. Boston, or at least the dominant political element in Boston, which these Senators follow, has steadfastly stood by Ireland in all discussions connected with the Treaty. Any clause that might conceivably be construed to the harm of the mother country has been vehemently opposed by Massachusetts.

True, there is a protesting minority in Massachusetts, as there is in Ireland. This minority spoke in the recent Republican convention, where Senator LODGE was told to ratify the Treaty without amendment. But the Senator is wiser than his die-hard kinsmen; instead of holding out against the conquering invaders who have swamped the city of the Puritans, he has preferred to make his peace with them. He knows that Boston owes much to the Irish; so long as the Harvard football teams were recruited from the Back Bay, Yale won with distressing regularity; victory came to the Crimson with the advent of the Natick dynasty in the backfield. So the Senator stands by the Irish, and the Irish stand by the Senator, as the resolutions of the Democratic State Convention showed. Among the more reflective and dubitant scions of the Anglo-Saxon race such solidarity is rare except in times of great stress; Canada and Australia would stand by the motherland in the test of another great war, but in peace time they reserve the right to disagree. The subservience of Beacon Hill to Limerick and Waterford would mislead any one not a student of varying types of colonial organization.

TERAUCHI.

It is as Governor General of Korea that Field Marshal Count TERAUCHI will be longest remembered. Whatever may be said of the severity of some of his methods and that reliance upon military force to which a member of the illustrious Choshu clan may be said to be born, he did there a great and fruitful constructive work. Roads, railways, deepened harbors, industries fostered, schools built, agriculture improved, hills reclothed with forests, remain as a memorial of his wisdom and his administrative genius. When all is said and whatever is said, he was a great administrator, a great proconsul. In Korea he displayed in full the gift of organization which he had first conspicuously revealed as Minister of War during the war with Russia. Of his work as Prime Minister for nearly two years it is difficult for Westerners to speak with much knowledge. In the war too little political news reached us from Japan and China.

There was much talk about the preeminence of the military faction, of the power of the great clans, the setback to party government and so on when General TERAUCHI succeeded Count OKUMA. Though the latter stood for years for responsible party government, he seems entirely to have forsaken that principle some years ago. Of his own Cabinet he said, four years ago, that it "is the choice "of the Emperor, and any person "among his subjects venturing to "criticise his Ministry is acting "against the wish of the Emperor." After that, the stories of General TERAUCHI'S hostility to the press, responsible government, and so on had little interest for those who didn't wish to be misled. Several times before he became Premier he had been thought of for that office by the Elder Statesmen, who, under the forms of constitutional parliamentary government, are the real power. They selected TERAUCHI. In particular Prince YAMADATA was supposed to have had a large hand in that selection. The Okuma Government had gone too far in its demands on China. The press fell upon General TERAUCHI with much fervor, but he was "indorsed at the polls," in the Spring of 1917, in spite or because of his insistence on a no-party government. He was a strong friend of preparedness. "Militarist" or not, his nonpartisan Cabinet, so bitterly attacked by Viscount KATO and the Constitutionalists generally, was exactly the kind of Cabinet for a period of war, when all parties and interests should be united.

It was a Japanese "coalition." He prosecuted Japan's part of the war vigorously. He was friendly to the United States. Whatever the popular feeling about him, he was one of those salient and rugged, imperturbable, great Japanese figures that may be admired almost as works of art, however one may regret their aristocratic prejudices and opinions. Men of bronze or of granite, a mighty race, a survival which, perhaps, a few generations will sweep away.

OPERA IN GERMAN.

Except as applied to the present attempt to revive German opera, the plea which a young matron made before Mayor HYLAN would enlist no little sympathy. "I am astonished at the continuation of the hate," she said. "I think that the people of "German descent have suffered "enough, when they had to send their "sons to kill their relatives while they "were being persecuted on this side "at the same time. I have two little "children, and it I am ostracized just "because I have German blood in my "veins I don't see how I can make "good Americans of them." It is true that even the most loyal of our citizens of German descent have suffered from the hatred of Germany, and it is true that a continuation of the hate is a grave menace to the Americanization which we all desire. Yet it was never more evident than at the Lexington Opera House that the chief fault lies with the tactlessness of Germans themselves—a tactlessness which it is difficult to distinguish from obstinate defiance of American opinion.

In the disorders which occurred last Spring, on the occasion of a similar attempt, it was sufficiently evident that the present venture was likely to result in riot. Repeated warnings have been uttered by our former soldiers and sailors. Yet the opera was given, and with the collaboration of singers who, in the early years of the war, flaunted their allegiance to Germany, even flying the German flag until the very day when to do so was treason to the United States. The opera selected, moreover, contains a precious bit of propaganda—a scene in which Germans are exhorted to remain true to their own masters and to despise the traditions of other nations. Even while contemplating their own misfortunes, it might have occurred to these Germans that others have fared as ill, or worse. The Allies have suffered the loss of millions in killed and wounded, the loss of countless fair cities and villages, the ruin of many a smiling countryside. And it was the Germans who "willed the war," as they first preached the gospel of hate.

A time may some day come when the passions inflamed by the slaughter and destruction will have measurably subsided, when it will be possible to renew our old appreciation of what is admirable in German music. Already a strong current is setting toward an era of peace and good-will. But the process is necessarily slow, and any attempt to force it can only result in arresting it, turning it violently backward. For the present the best thing any one of German ancestry can do is to forget what has passed—or, if that is not possible, to hide his sense of it from the public view. If the Germans among us persist in defying the popular mood, the "hate" will continue and they will have only themselves to blame for it.

UNIONISTS AS STRIKEBREAKERS.

While one meeting of representatives of fifty-three unions of longshoremen votes to abide by the award of the Adjustment Commission, another decides to stay out on strike. Yet even the longshoremen in their calm moments cannot think that mail should be allowed to rot by tons to millions of dollars in value, because of a difference of opinion about their wages. The merits of their claim are submerged when such conditions are produced, and whatever sympathy might otherwise be felt for them is estranged by sufferings greater than theirs, due to their unreasonable conduct.

In the longshore strike the unionists are not able to do business with each other. How then can others do business with the unions? It is not possible to make a contract with the faction which disavows bargains at will, and the faction which upholds the sanctity of agreements did not until today control the labor necessary to do the work. It is said that the Mayor's face flushed when the majority of labor leaders refused to remain in the same room with the leader of labor chosen by the Mayor for the negotiations to end the strike. What confidence can be felt in a settlement reached under repudiated leadership? And how is it possible for any faction of labor to think that the only way left is for the public to submit to demands which labor itself disagrees about? When capitalists fall out they submit to the law, and wise men of business have learned by experience that it is better to settle their own differences by agreement or arbitration rather than take the only other alternative. The troops are here only because labor has not learned the lesson of self-control, and does not even appreciate that private interests can never be allowed to prevail over public interests. It would be in every way better if the longshoremen could be persuaded to see that when they rejected reason, and resorted to force, they themselves doomed their strike.

There has been no more conservative union in the Federation than the one whose President warns labor of the wild radicals and false prophets in their own ranks. Looking at the results of such leadership, it is seen that they have started a movement which may cripple their craft, and which certainly has shifted a large part of their trade away from their home neighborhoods. The strikers themselves have proved that their labor was less necessary than they thought, and that therefore they had less power than they thought to dominate their industry. Society has within itself more resources of self-protection than they imagined, and unions cannot win a strike without economic merit. A strike won by duress, by domination, by distress upon the general body politic is not won at all, whether the compulsion is by either capital or labor. Such disputes always recur until there is a readjustment on the merits. If unions could only see that the true interests of both capital and labor call for organizations of both which are upright, strong, and responsible, they would be surprised at the concessions which such unions could secure from capitalist organizations, which always would rather trade than quarrel, but which now are forced to fight because the party of the other part is irresponsible, and so unreasonable that force is the only argument whose logic is recognized.

A GERMAN IN CUBA.

The German Commissioner of the Economic League, who was allowed to land in Cuba "against Government rules"—some gold in the palm sufficed, perhaps—and discovered a demand for German goods and a hatred for the Americans and British, cannot be as simple as he seems to be. Havana, he reported, "is fairly swimming in gold." That is true; the Cubans have prospered, some of them have become Monte Cristos, during the war. What immense fortunes have been made in sugar! "Wherever I went," says the Commissioner, "I "was told that all business men were "waiting for German goods, which in "their great variety could not be re-"placed by any others." This should be coupled with the following:

> Cuban business men never tire of asking about the war, and when you picture to them the battles in which the Americans and English got a good licking their eyes sparkle. Their admiration for German valor and organization is unlimited. They ask: "Did "you fight with HINDENBURG or "MACKENSEN? Were you at Gorlice "or Rheims?" They seem to pity the French, however, while hating the Americans and English.

All of which must have gratified the German Commissioner, whose hatred for both Americans and English was bitter. But who were these "Cuban business men" he talked with? In most cases, in fact in about all, they were Peninsulars of old Spain, and not Cubans in point of view and sentiment. The great body of "Cuban business men" who could order from a German trade catalogue are Spaniards, some of the second generation; they are more loyal to the yellow and red flag than home-keeping Spaniards, and have an ineradicable dislike for the native Cuban. If the Spaniards at home were pro-German during the war, these Cuban Spaniards were hostile to the Allies. Their eyes must have sparkled, indeed, when the German Commissioner told them of battles in which the advantage was with the Kaiser's divisions. And they want to buy German goods, of course; at the same time, they would buy in any market, for they are sordid to the core.

The German Commissioner misrepresents the native Cubans. They were pro-Ally during the war, intensely so after the Americans entered it. They volunteered, they contributed handsomely to the Red Cross; a division of Cubans for the front could have been raised at any time; there were Cuban ambulances in France, and Cuban women nursed the wounded. In short, the native Cubans rang true and behaved splendidly in the great conflict. Only the ignorant and some of the partisans of General GOMEZ, the Liberal candidate for President, who oppose President MENOCAL in everything, are unfriendly to the United States. Sane, rational, and progressive Cubans are grateful for the victorious intervention in 1898, and realize what the two American occupations afterward accomplished for Cuba. It was only the other day that General CROWDER, who reconstructed the organic law in 1908, remodeled the election law with the purpose of taking away from the professional politicians and patriots the last excuse for "revolution" when their candidates fail to poll votes enough.

But when enterprising German agents slip into Cuba by the back door to drum for trade and quote alluring prices, it is time for American exporters to wake up. Cuba is their legitimate field for business. Proximity and abundant transportation, in addition to large investment of American capital in the island, give them a long lead over the Germans or any other rivals. That lead need never be lost, or cut down, if American "commissioners" keep the field well canvassed. Perhaps the German example of sending out veterans of the war who could talk about it might be followed with profit.

TOPICS OF THE TIMES.

He Edified More Than His Colleagues.

Naturally enough, as he was addressing his professional brothers, not all of the Presidential speech of Dr. WILLIAM J. MAYO th opening the Clinical Congress of the American College of Surgeons was in language readily comprehensible to the layman. It was characteristic of him, however, that he many times escaped from the realm of the technical and discussed a number of highly important topics in a way that anybody could understand and appreciate.

That was due in part to the fact that Dr. MAYO treated his auditors not merely as fellow surgeons, but also as citizens concerned in the solution of all the problems that confront the general public. A still more effective reason, probably, is that of late years medicine has ceased to veil itself in mystery and its practitioners have abandoned the old pretense that common folk cannot and should not be taught how health is guarded and promoted. Now they tell us not only what to do—when they know—but why it should be done.

To this change of attitude, by the way, Dr. MAYO might have credited, if he had thought of it, not a little of that extension of average longevity to which he referred with such well-justified pride.

There will be impatience to hear what the prohibitionists—and their opponents, too—have to say about Dr. MAYO'S claim as to the influence which the supplying of good drinking water to cities has had on decreasing the consumption of alcohol. To that he ascribed an efficiency that will be surprising to both camps, for in neither has any measurable amount of thought been given to the possibility that men fell into the habit of using alcoholic beverages only because experience had convinced them that such beverages were less dangerous than water no more carefully guarded than was water anywhere before its powers to carry infection were known. For this theory it can at least be said that its plausibility increases the more the longer it is considered.

Cancer Is Still Unconquered.

When Dr. MAYO took up the subject of cancer he expressed, not discouragement exactly, but what came nearer to being a confession that only slight progress has been made toward the conquest of a scourge that claims more and more victims with each year that passes. It does so because triumphs over other maladies keep more and more people alive until they reach the time of life when cancer begins its serious ravages. Radio-therapy has come now to the help of surgery, and so marks an improvement in treatment, but still action must be early to be successful, and unfortunately the beginning of cancer is painless, and people have not yet learned as well as they should the need of getting betimes the protection which the knife can give. The cancer record is a terrible one, in spite of all that surgery can do, or rather in spite of all it gets opportunity to do, and it will not decrease until the public uses more generally the instruction now available.

Dr. MAYO shares the belief that the cause of cancer is long-continued irritation of tissues, especially those of later phylogenetic development, but no more than other authorities did he attempt to explain why the irritations that often produce cancer far from always do it. The dark puzzle of immunity remains.

More Years Permit Shorter Hours.

It was inevitable that a man as keenly attentive to current happenings as is Dr. MAYO should have devoted a part of his address to the labor problem, and it was not surprising that he should look for help toward its solution to the class of which he is such a distinguished representative. As average longevity increases, he declared, the period of individual productivity will be correspondingly lengthened and so the demand of "labor" for shorter hours of toil can be granted without decreasing total production.

That contention is logical, but the world cannot wait for help so slow in coming. The immediate shortening of the workday that is demanded certainly would cut down production and reverse the downward motion of the cost of living which optimistic statisticians say has begun.

All old or elderly folk will be grateful to Dr. MAYO for ascribing to them virtues and values that are often questioned or denied. The accumulating years, he says, bring wisdom and poise, and so they do, but—well, who that gains them so would not be glad to accept their lack if with it youth could be recovered? Old age can be met with resignation, but it takes a philosopher to do even that. And it's not much!

By Air Post to San Francisco.

To the Editor of The New York Times:

General Liggett acknowledges with great pleasure the receipt of the copy of THE NEW YORK TIMES sent him by you per airplane, which was delivered to him Oct. 14, 1919, at San Francisco, Cal.

He sends many thanks for the paper and your courtesy in sending it.

J. C. HAZIE,
Lieutenant Colonel, Infantry, Aide-de-Camp.
Headquarters Western Dept., San Francisco, Oct. 18, 1919.

THE "SWAMP AMENDMENT."

Wherein the Present Proposal Is Different from That of the Convention of 1915.

By LOUIS MARSHALL.

To the Editor of The New York Times:

In your issue of the 15th inst. you discussed editorially the four proposed amendments to the State Constitution that are to be submitted to the people at the coming general election. In the course of your discussion you referred deprecatingly to the report of the Bill of Rights Committee of the Constitutional Convention of 1915, on what you characterized as the "Swamp Amendment," which was unanimously approved by the Convention, failing to recognize the difference between that amendment and Amendment No. 1, on the same general subject, on which the electors are about to act.

By the Constitution of 1894 it was provided that "general laws may be passed permitting the owners or occupants of agricultural lands to construct and maintain for the drainage thereof necessary drains, ditches, and dikes upon the lands of others under proper restrictions and with just compensation." The purpose of this amendment was to increase the arable lands of the State and to overcome the difficulties then existing in accomplishing this object by means of drainage. From time to time the Legislature had passed special laws creating drainage districts, which, owing to constitutional difficulties, failed of their object. Immediately after the adoption of this provision Chapter 394 of the Laws of 1895 was passed, which undertook to carry into operation the plan of the organic law. It provided for an apportionment of the damages and of the expenses incurred in the drainage of agricultural lands among those benefited in the proportion to the benefits received. The validity of this act was challenged, with the result that, in Matter of Tuthill, 163 N. Y. 133, the Court of Appeals decided that the act was void because the Constitution had not provided for the assessment of the damages and expenses incurred upon those benefited.

When the Convention of 1915 assembled its attention was called to this state of the law and to the fact that there were large tracts of low, wet, and swamp lands which could be made valuable if properly drained, and that as an incident to such drainage the public health would be greatly promoted by the elimination of malaria and other diseases attributable to the water-soaked condition of these lands. Convinced of the necessity of creating a constitutional method whereby these results could be accomplished at the expense of those benefited by the improvements brought about by such drainage, the Committee on Bill of Rights formulated an amendment to the existing Constitution in these words:

> General laws may be passed permitting the owners or occupants of swamp or agricultural lands to construct and maintain for the drainage thereof necessary drains, ditches, and dikes upon the lands of others under proper restrictions on making just compensation, which shall be assessed against the property benefited thereby.

The sole effect of this amendment was to overcome the conditions which led to the decision in the Tuthill case. The requirement that the compensation to be paid was to be assessed against the property benefited was mandatory. There was no possibility under the language employed of charging the taxpayers of New York City, in whole or in part, with the expense of the drainage of lands in other sections of the State. If the latter were benefited, the cost was to be assessed solely upon adjacent property owners whose property was enhanced in value. If nobody was benefited, then there would be no assessment against anybody.

Those who are familiar with the geography of this State know that in many parts of the State there are extensive swamps which, if reclaimed, would add largely to the resources of the State. Conservative statesmanship calls for the utilization of such lands so long as the cost is not excessive and is not to be borne by the public treasury. The amendment of 1915 made it impossible to burden the public with the expense of the reclamation of private lands. This was a measure the merits of which cannot be disposed of by an exuberant imagination. The language employed has been frequently interpreted by the courts and is based on the most elementary principles of the laws of taxation.

But the amendment of 1915, which was defeated by the electorate in company with Amendments 3 and 4, which your editorial article strongly and properly favors, is not now under consideration. Amendment No. 1, while dealing with the same general subject as the amendment of 1915, differs from it in principle toto cœlo. In the first place, it declares the use of property for the drainage of swamp or agricultural lands to be "a public use." That is not to be found in the amendment of 1915. In the next place, it provides that the compensation for lands taken for purposes of drainage, together with the cost of such drainage, *may* be assessed wholly or *partly* against *any* property benefited thereby. This is a complete variance from the amendment of 1915. Instead of making the compensation compulsorily assessable against *the property* benefited, it makes the assessment permissive. Instead of imposing the assessment *wholly* upon the property benefited, it provides that it may be assessed wholly or partly, not against *the* property benefited, but against *any* property benefited.

I consider these changes highly objectionable. Under this changed phraseology it would be quite within the competence of the Legislature to provide that the expense of the drainage might be *wholly* payable out of the State Treasury. Such a result would be indefensible. I am as much opposed to this amendment as I was in favor of that proposed by the Bill of Rights Committee. It disfigures and mutilates the provision adopted by the Convention of 1915, which was safe and salutary, and has converted it into a device fraught with the potentiality of mischief.

LOUIS MARSHALL.
New York, Oct. 17, 1919.

UNIONS AND THE PEOPLE.

Mr. Gompers's Objections to Proposals for Incorporation.

To the Editor of The New York Times:

Mr. Samuel Gompers in his reply to Loren F. Loree at Washington last Friday said:

> "Why this anxiousness to have the unions of labor incorporated? So that the same condition of affairs might be established as in the old time under the guilds when the Government stepped in and robbed the workers?"

This is still a Government of the people and by the people, and when we speak of the Government we necessarily mean the people. Mr. Gompers by this statement betrays the real attitude of the labor unions in that they regard themselves as separate and distinct from the people, and that their interests are adverse to the people.

Mr. Loree is only asking what every American of fair mind is asking, and that is that if the labor unions are to bargain, that they also be amenable to the law and be compelled to live up to their bargains. Let us suppose for a moment that a business man should adopt the contention of the labor unions, and that he should in all his contracts and bargains insist on ending his contracts with a proviso something like this:

> "Provided, however, that the party of the second part (as the case might be) shall not be liable for any failure to perform his said bargain and contract in the event that he should repudiate same."

Any business man insisting upon such a contract would be regarded as a knave.

Mr. Gompers says that "things" represent capital, while "labor is the men and women." This is an error. Labor should represent also the integrity and honor of men and women. Labor should be something beside mere brawn. I recall that when a small boy a young man came to my father and asked for the loan of $200 with which to buy a team. He desired to start a drayage business in the country town in which we lived. He did not have a dollar, but he had a good name. My father loaned the money to him, remarking at the time that his promissory note and his good name were sufficient.

Now this young man had something else besides brawn. He was able to capitalize his brawn by supplementing it with his reputation for living up to his bargains, and he was willing to promise to do so in the form of a contract in writing. However, when a man begins to bargain in such a manner that he is amenable to the law the radicals of the labor unions then regard him as a capitalist.

One of the essentials of every contract is mutuality. If the bargain is so made that one may not be compelled to fulfill the contract or bargain, the other party is not bound. The labor unions may, however, by the use of the strike weapon undertake to enforce any bargain made with an industrial corporation, but the industrial corporation has no means of enforcing a contract with a labor union. The public should demand that the labor unions be incorporated by law and sobered by the responsibility of being made liable for their acts.

FRANK LYNN.
Manchester, N. H., Oct. 18, 1919.

Saving Sugar.

To the Editor of The New York Times:

Let me suggest to THE TIMES readers that they join the Half-as-Much Club right now at the breakfast table—half as much sugar on the cereals, half as much sugar in the coffee; it really tastes better without any, as an honest three days' trial will convince almost any one.

An average family can save at least seven teaspoonfuls of sugar each day by doing as suggested. This means one pound a week. For the whole country this would save 1,000,000,000 pounds a year, or over two and three-quarter million barrels of sugar a year!

And we would get along just as well—perhaps better.

O. E. FRELLWITZ.
New York, Oct. 18, 1919.

Armenian Women Laborers.

To the Editor of The New York Times:

In THIS TIMES of Oct. 8 there appeared an article under the heading "Women Build Stone Roads; Armenians Labor for Our Red Cross in Mesopotamia." The attitude of the article was that the Armenian women were glad to have work of any kind. This is wrong.

Perhaps you will give space in your columns to the following, which is quoted from a personal letter from an Armenian in Aleppo and dated Aug. 2, (translated):

> "The American Red Cross has made an agreement with the Arabic Government to have roads and tunnels built with the intention of providing work for the refugees. The work of stonesbreaking is given to women, most of whom were reported from the city and villages of the State of Sivas. They labor under the hot sun from six to seven hours a day, taking a long rest at noon.
>
> "Before this they received as wages 7½ to 8 Egyptian piastres per day, (40 cents pre-war rate, 15 cents present rate.) Lately, for some reason, they cut down the wages. Those coming from the barracks receive only 3½ piastres, (7 cents present rate,) the other 3½ piastres being taken out for their daily ration of food. Those who come from the city get 5 to 6 piastres, as 2 piastres are taken out for their ration. I visited them several times. The poor women can hardly raise the hammers to crush the stone. They are scorched by the hot sun, and the wind blows the dust into their faces until they are almost choked by it. I saw many of them actually fainting."

The Red Cross may have the best of intentions—there is no doubt about that—but we threw up our hands in horror when we heard of the Germans deporting Belgian civilians to Germany and compelling them to work beyond their strength. Can we then sanction the employing of deported Armenian women, whom I personally heard Lord Bryce at a Mansion House meeting in London say were as "delicate and refined" as any in his audience, giving their life-blood in this matter, even if it does "facilitate transportation of Red Cross supplies" and they would do any kind of work rather than starve?

AN ARMENOPHILE AMERICAN.
New York, Oct. 18, 1919.

She Doesn't Have to Tell.

To the Editor of The New York Times:

In your paper this morning there is a letter headed, "Age of the Woman Voter." May I suggest to the writer that according to the law all that is necessary is to say "over thirty"? I also know of several women who stay away from the polls, as giving their ages might seriously injure their business opportunities.

J. E. WHITE.
New York, Oct. 14, 1919.

UP THE HILL.

The farm's a pleasant place—
There are the beasts I love:
White calf and spotty pig,
Gay cock and gleaming dove,
A thousand golden bees—
My pride and care are these!

Yet I would slip away
Up yonder woody hill,
As up a magic stair,
Pale green and wondrous still—
Fair, when birds built in May,
Fair, now they've flown away.

For where 'neath birchen bough
Tarried, most delicate
And gay, the violets,
Now blue, now yellow—where sate
Green lilies lightly down,
Softly of May winds blown—

Now purple flowers droop
Like quaint dames listening
Beneath a gallery
Where sweet the minstrels sing,
Briars of Michaelmas
Above them in the grass.

Where April showers come
So fair one scarce believes
That rain like that can fall
So drab from cottage eaves,
White clouds stray hither and yon—
How lonely every one!

Uphill I see those clouds,
Mirthful at harvest-tide,
Bidding me clean forget
Cares in the valley that hide.
The farm is good, but still
'Tis better up the hill!

ANNE W. YOUNG.

NEW BODY TO RIVAL ACADEMY OF DESIGN

Liberals Form the Society of American Painters, Sculptors and Engravers.

TO EXHIBIT INDEPENDENTLY

Organization Will Introduce Innovations Frowned Upon by the Academy.

As a result of growing differences between progressives and conservatives in the National Academy of Design, and the failure of the former group, after two years' effort, to liberalise the Academy from within, there has been formed a new organization, know as the Society of American Painters, Sculptors, and Gravers. The new body, numbering in its membership twenty-eight of the younger (some of them are middle aged) members of the Academy itself, will institute all those reforms which its leaders struggled so hard to induce the Academy to adopt.

It will hold its own exhibitions, the first of them being set for Nov. 1 at the E. Gimpel and Wildenstein Gallery, 647 Fifth Avenue. Each member is to have the privilege of exhibiting two pictures, and these pictures he will be permitted to select himself. Many of the paintings at the initial showing, the artists frankly admit, will be works which the Academy refused to sanction at its own exhibitions, but which the artists themselves regard as among their best works. The selection of the exhibits by the painters themselves marks one of the most radical departures from Academy practice.

Another innovation that is almost in the nature of a revolt is the opening of the exhibit to workers in all mediums, such as water color, black and white, and pastel. Further, the society, unlike the Academy, will do away with all such formalities as officers, constitution and by-laws, juries, and hanging committees.

Though the genesis of the society may be traced back through some years during which a part of the academy membership has felt that the academy was failing to keep pace with the best progress in art, the more immediate impulse that led to its formation came from an effort last Spring of the "moderns" to force their reform ideas upon the conservatives. Not only were they blocked completely in the voting, but all but one of the fourteen younger artists whose names they proposed for membership were turned down.

The only one accepted was Andrew O'Connor, sculptor. The others, who will be members of the new society, were Randall Davey, Hayley Lever and Jerome Myers, all of whom had received prizes in academy show; Guy Pene du Bois, Samuel Halpert, Rockwell Kent, Leon Kroll, George Luks, Henry Lee McFee, Van Deering Perine, Maurice Prendergast, Boardman Robinson and John Sloan.

To these rejected applications for academy membership, who formed a nucleus for the new society, there already have been added those members of the academy itself: Paul W. Bartlett, Chester Beach, Clifford Beal, George Bellows, Bryson Burroughs, A. Stirling Calder, Emil Carlsen, Timothy Cole, Paul Dougherty, John Flanagan, James E. Fraser, William J. Glackens, Charles Godley, Walter Griffin, Childe Hassam, Robert Henri, Ernest Lawson, Jonas Lie, Paul Manship, Guri Melchers, Andrew O'Connor, Joseph Pennell, Elmer Scofield, Eugene Speicher, Edmund Tarbell, J. Alden Weir, Irving R. Wiles and Mahonri Young. The society has this far one woman member, Mrs. Harry Payne Whitney, who is represented as being in entire sympathy with the modern and progressive ideas of the protestants.

So far as could be learned last night the formation of the society represents an attempt to set up a young and vigorous rival to the academy, rather than an effort to put an end to the older institution. It appears that few, if any, of the academicians who have cast their lot with the new venture propose to withdraw from the old. They propose rather to engage in a living protest against such of its methods and ideas as they regard as outworn, in the hope that thus they may inspire it to the reforms they believe desirable and necessary.

Jonas Lie, one of the leaders in the new organization, said that practically every member of the academy who had been invited to join had accepted. The invitations describe the new organization as "an exhibiting group made up entirely of men who hold each other in mutual respect, and who are interested in the development and broad encouragement of American art." It was said there had been a tendency to run the academy along the lines of a club, and that he felt that social, religious and political views had been allowed to exert their influence in the consideration of new members, whereas he and those in sympathy with him felt that only artistic merit should be weighed.

The forthcoming exhibit, after being shown in New York, will be taken on a tour of the museums in Rochester, Buffalo, Detroit, and Chicago. Besides the academicians and the rejected applicants for membership who have joined the new society, the other members are Albert Laessle, Gaston Lachise, Dodge McKnight, Ellie Nadelmann, Edmund Quinn, and Maurice Sterne.

CAN'T RAISE CAR FARES.

Public Service Commissions Powerless, Court of Appeals Rules.

ALBANY, Oct. 21.—The Public Service Commissions lack power to increase rates for local street-car fares when the rates have been fixed by franchise agreements, the Court of Appeals decided today in reaffirming a previous decision on the subject. The original ruling was obtained more than a year ago in a test case instituted by the city of Rochester. A motion for a reargument was made and attorneys for both the New York City and the upstate Public Service Commissions and the Corporation Counsel of New York intervened. This motion was denied today.

In denying the motion the court said: "This case was decided eighteen months ago by holding that the Public Service Commission has not been given power, on the application of the railroads, to regulate and increase rates of fare on the street railroads when such rates were fixed as conditions to the consent of the local authorities to the operation of the roads."

FELL TREE FOR CLEMENCEAU

Priests Remove Foliage Which Obstructed His "Vision of Heaven."

PARIS, Oct. 21, (Associated Press.)—Premier Clemenceau's home in Rue Franklin is immediately adjacent to the building occupied by a religious community, the Fathers of St. Louis, who boasted of a wonderful garden with a majestic plane tree, the huge leaves of which completely darkened the window of the Premier's private office.

Clemenceau sent a note to Father Tregard, intimating that the removal of the plane tree would be greatly appreciated. The priest did not reply; the plane tree still remained and Clemenceau renewed his request. Finally the priest called upon the Premier.

"Please do me the favor of having this tree removed," pleaded Clemenceau

NO 'BOSSED' JUDGES, INDEPENDENTS CRY

Hughes, Wickersham, Littleton, and Colby Attack Tammany at Newburger Meeting.

COURTS NOT A "PLAYTHING"

City Wants No "Experiments" on Supreme Bench, Say Non-partisan Speakers.

Sounding the keynote of the Independent Nonpartisan Judiciary Committee campaign for the re-election of Supreme Court Justice Joseph E. Newburger and City Court Judge Richard H. Smith, Charles E. Hughes, at Carnegie Hall last night, declared the great question of the campaign was whether a political boss would be permitted to put a person in office because he thought that man would be subservient to him, and to turn down a proved and faithful Judge because he had not been subservient.

The speeches briefled with attacks on Charles F. Murphy, Tammany Hall, and Samuel and Irwin Untermyer, the last named being the Tammany candidate for the Supreme Court post now held by Justice Newburger. The speakers included ex-United States Attorney General George W. Wickersham, Martin W. Littleton, ex-Supreme Court Justice Francis M. Scott, and Bainbridge Colby.

"Our courts are not the playthings of Murphy, nor are they a bauble to be purchased at a petty price by Samuel Untermyer," said Mr. Colby, and the audience applauded. "We want no Judges who are boss made or who owe their allegiance to a boss. The courts must be beyond manipulations or intrigues of a political party or a party boss."

Mr. Wickersham called it contemptible for the Executive Committee of Tammany Hall, after refusing to renominate Justice Newburger, to put out a statement saying that after all he was not a very good Judge and had been overruled many times in the higher courts.

Mr. Littleton said there was a two-fold aspect to the campaign, the power of a boss to make a judge, and his power to break a judge. There was applause when he said: "To strike down an upright judge who has lived in the eye of a community for twenty-eight years is an assertion of a power beyond which the ordinary political boss does not dare to go in this community."

Need Men of Experience.

Justice Hughes, who came from Washington especially to open the campaign, said that periodically it became necessary for New York City to deliver a new Declaration of Independence.

"It is a part of the joy of living in this community to know it is capable of that assertion," he said. After paying a tribute to the work of Justice Newburger on the bench, Mr. Hughes said:

"We don't want the bench turned into a law school to educate promising young lawyers. The Supreme Court of the State is the highest court of original jurisdiction. The men who work in that court receive, I believe, the highest judicial salaries paid in this country. Their work involves consideration of the most important problems that can arise in our leading commercial city.

"We want no experiments in that court. We have altogether too many of them as it is. We ought to have a sentiment which would demand that men accredited by those who know them in their profession, men who have shown ability and have experience, should be selected for this honored work.

"One great question in this campaign is whether we are going to re-establish in this community the principle so that for a generation it may be read, that we will not permit any political boss to put a person in office because he thinks he will be subservient to him, or to turn down a proved and faithful Judge because he has not been subservient.

Subservience to No "Boss."

"Let it be known that that leader or party cannot demand subservience as the price of renomination. If it should otherwise be known, if our Judges should have reason to believe that public spirit in this community has become so enfeebled that it is impossible to repeat what was done in the days of Judge Daly, twenty years ago—that we have lost our sand, and that we can be run over without showing any healthy reaction—let that be known, and you put a premium on human weakness on the bench.

"Then when the word comes in cases that ever and anon arise, where certain interests are involved, the quiet word, not published, but none the less effective, privately conveyed, goes forth that Mr. So-and-So is interested in this case. Then what is put into the scale of justice? What perversity in democratic government the administration of justice thus becomes!

"The very fact that we are having difficulty in nominating Judges, the fact that our instinct of democracy protests against the election by a professional class, should make us the more determined that when we find a faithful man we should keep him in office, and that all the time he is trying to do his duty he can be cheered by the thought that when it comes to the day of reckoning no boss can turn him down."

Mr. Littleton asked what the thing was "between Samuel and Irwin Untermyer and Charles F. Murphy that caused Murphy to select Irwin Untermyer as candidate." Referring to the suit brought by Louis N. Hartog against Charles F. Murphy and the Corn Products Company for $10,000,000, Mr. Littleton asked whether the substitution of the law firm of which the Untermyers are members was an answer to the question.

"I don't know whether that's an answer," he added. "It may be part of the answer."

He also asked whether it was "any patriotic service rendered by the Untermyers that caused the younger Untermyer to be selected as the nominee of Tammany Hall for the Supreme Court bench.

"I wish to make this point strong: The assertion of power this year is the most dangerous assertion of power that has been made in nearly a quarter of a century in New York City, and that is the power to drive from the seat upon the bench an upright Judge," Mr. Littleton declared.

"It is our duty to see to it that power expressed in the terms of despotism such as is exhibited in this case, unjust power, tyrannical power, usurped power, power for evil, power for injustice, power for purchase, power for enrichment, and power for the creation of unjust strength—shall not exert itself in dark places and lift men upon the bench whom we do not know, and strike down those who have done justice for us for over a quarter of a century.

"Let me tell you that whether that power is burning in the flame that the mob lifts on the streets is expressed in the lawlessness of the man who destroys property or life, is shown in attacks upon the Government or a conspiracy behind closed doors, or whether it is expressed in the tyranny or despotism of one who chooses to name the ministers of justice, it is the hideous and ugly power which requires a rebuke and challenge of the American people."

Declaring it a mystery why Justice Newburger was not renominated by his party, Mr. Wickersham said:

"The Judge on the bench cannot do his duty if he is the puppet of a political boss, and that is the principle that is involved in this election, a principle that transcends all question of political party. It touches the vitals of the liberty of every artisan in the land, and for the maintenance of which the intelligence and integrity of this community is guarantee and pledge."

How a Judge Is "Made."

Mr. Colby, the Chairman, spoke of Irwin Untermyer conducting his campaign on billboards and through the prodigality of his father.

"The process of making a judge," he said, "seems to be taking on some of the characteristics of modern commercial production. I do not know exactly whether you would call it quantity production or piece-work. Judging from the secrecy with which it was brought about, I imagine a little of the closed shop. At any rate, it seems an attractive piece of business for a lawyer who has made a conspicuous success in big business and in the merger of corporations.

"The first step in rising to the bench seems to be to select an affluent father, one with $20,000,000 preferably, and if he happens to be the largest shareholder in the Bethlehem Steel Corporation, so much the better. Suggestions as to the moral quality of a son proceeding from such a father carry great force. They carry a delightful implication of power to reward, if not to repay.

"The affluent father is doing his part in a very fatherly way. There is hardly a little brass in the city but wears a gold scarfpin which has been presented by Candidate Untermyer. Thirty thousand dollars for lithographing, three-sheet posters, and the newspapers in a small estimate. All the foreign language newspapers are carrying display advertising in which Sam Untermyer points with pride to his son, and his son points with pride to himself.

"At $16.60 a luncheon at the Hotel Astor it is supposed who have clinched the vote of the women. There will be no expense for halls, because it has been decided that Mr. Untermyer can hardly brave the possibility of heckling should he appear at a public meeting.

"This is the modern process, and it is backed by Sam Untermyer and Tammany Hall to win against proved merit; to win against a tried and faithful Judge whom the community trusts; to win against the dignity and purity of the courts; to win against good taste and sound public morals. Is it possible that Untermyer's father feels his son cannot aspire to the bench along the lines of legitimate recognition?"

ALFRED T. RINGLING DIES.

Head of Circus-Owning Firm Dies Suddenly at Jersey Estate.

Alfred T. Ringling, head of the firm of Ringling Brothers, circus owners, died suddenly yesterday on his estate at Oak Ridge, N. J., according to word reaching this city. Mr. Ringling was 56 years old, and was born in McGregor, Iowa. Surviving are his widow, one son, Richard Ringling, and two brothers, John and Charles Ringling, who were associated with him in the circus business. The estate is Winter quarters for a large part of the circus equipment and animals.

Heart disease was the cause of Mr. Ringling's death. When he retired Monday night he was apparently in robust health. He was stricken during the night, and died shortly after the arrival of a physician.

The Ringling brothers started on the road in 1882 with a little one-horse show. Today the circus interests of which Alfred T. Ringling was the head represent more than $8,000,000. His favorite remark was that "we had a little money and a lot of nerve, and made good," when asked how his success was achieved. Al, Otto, Alf. T., Charles, and John were the original Ringling Brothers.

GEN. PHILIP READE DEAD.

Retired Veteran of Indian, Civil, and Spanish-American Wars.

BOSTON, Oct. 21.—Brig. Gen. Philip Reade, U. S. A., retired, died at the Massachusetts General Hospital today.

General Reade's army service included Indian wars, the civil war, and the Spanish-American war, in which he fought both in Cuba and the Philippines. During his early career he became the most expert signal man in the service.

He was born in Lowell, Mass., Oct. 15, 1844, and served in the 16th Army Corps in Virginia, and North Carolina during the civil war. He went to West Point in 1864, but did not graduate, and in 1867 was appointed a Second Lieutenant in the 3d Infantry. He was retired in 1904, having attained the rank of Brigadier General a few months before. Since his retirement he became active as an officer and historian of various military societies.

W. C. Cooke Marries Miss Sargent.

William Coverly Cooke, the son of Mr. and Mrs. Alfred B. Cooke of South Portland Place, Brooklyn, and Miss Helen Frances Sargent, a daughter of Mr. and Mrs. George R. Sargent of Dean Street, Brooklyn, were married last evening in St. Bartholomew's Church, Brooklyn. Miss Lillias Coverly Cooke was the maid of honor and the other attendants were the Misses Dorothy Adams of New York, Helen E. Warfield, Mary C. Ryon, and Mrs. George R. Elder, Jr. George A. Anderson was the best man, and the ushers were Kenneth Lyons, Richard C. Kettles, William D. Martin, Jr., and Charles C. Bellows.

COUNT TERAUCHI, EX-PREMIER, DIES

Japanese Statesman Was the Champion of Ultra-Conservative Bureaucracy.

WAR DEPARTMENT MASTER

Won His Greatest Fame in Annexation of Korea, of Which He Was the First Governor General.

TOKIO, Monday, Oct. 20.—Field Marshal Count Seiki Terauchi, former Premier of Japan, died today.

Field Marshal Count Terauchi was Prime Minister of Japan from October, 1916, to September, 1918, when the Cabinet which he headed resigned. The foreign policy of the Ministry had been under attack for some time, and in the Summer of 1918 the rice riots brought to the front the charge that the Government was responsible in the measure that it had failed to have suitable economic legislation enacted. The Terauchi Cabinet was succeeded by the present Ministry, with Takashi Hara as Premier.

Count Terauchi was born in 1852 at Chochu, and was one of the famous Chochu clan producing Prince Yamagata, the late Prince Ito and many others of note in the great period of modern Japanese history. In 1871 he entered the army as a sub-Lieutenant. He was wounded in the right arm in the civil war of 1878, losing the free use of it permanently. He was a Major in 1879 and was ordered to study the art of war in France in 1886.

Lieutenant General in 1897, he was appointed Inspector General of Military Education and later Vice Chief of the General Staff, and appointed Minister of War in the Katsura Cabinet in 1901, holding that high post all through the War with Russia, and giving remarkable evidence of the highest organizing power through that struggle.

Called by the Emperor to become Premier in the course of a passionate struggle between the forces of representative government and those of the Japanese bureaucracy, his elevation to the leading post in the Japanese Government in 1916 brought the clash between these opposing forces to issue, with Count Terauchi as the focus.

Count Terauchi faced defeat in his measures submitted to the House of Representatives, as he represented only a minority in that body. The conflict came to an issue when the opposition introduced a resolution of lack of confidence, but, apparently at the advice of the Premier, the Emperor forestalled the vote by dissolving the House. New elections were ordered in April, 1917, and these were accompanied by vigorous attacks upon the Premier, who was credited with the intention of again dissolving the House should the elections be adverse to him.

Although outdone by more brilliant soldiers, Count Terauchi won distinction as a military administrator and won promotion as Major General and appointment as the President of the Japanese Military Staff College.

The achievement with which his name will ever be associated is the annexation of Korea. Appointed Governor General in 1910 his aim was to win the Korean people near to the Japanese. He ruled the Koreans with a firm hand, took over the police powers of the Government and stationed Japanese soldiers in every province. Within a few months after assuming the office of Governor his work of annexation was complete and the fact was announced to the treaty powers. The Emperor Kores was reduced to the rank of a Prince and the rule of Terauchi was supreme.

EPISCOPALIANS BALK AT DOCTRINAL CHANGES

Reject Proposed Prayer for Blessing of Graves—Many Resolutions Adopted.

DETROIT, Oct. 21.—Suggestion of the possibility of a division in the Protestant Episcopal Church was made in the triennial general convention today during a contest on the floor of the House of Deputies over the acceptance of a prayer for the blessing of graves.

Thomas Nelson Page, former Ambassador to Italy, denouncing the adoption of prayers for the dead, swayed the delegates to such an extent that the prayer objected to was rejected.

"Before you know it you will find your church divided," he said. "better be divided than that we be led into paths we know not. The gentlemen of the Prayer Book Revision Commission received no authority to consider anything touching the doctrines of this church."

Mr. Page introduced a resolution questioning the commission as to its authority to touch the church doctrines and asking whether such changes had been made.

Broadening influences, affecting the clergy and members of the church, throw upon the organization an important part in social demoralization, according to bishops, priests, and laymen, who addressed a joint session earlier in the day. The plan for church unity, it was maintained, was a small part of the program.

Bishop Brewster of Connecticut in an address outlining the stand of the church declared that "the social democratic trend may be traced to the gospel of Jesus Christ. We are witnessing the end of an age of individualism and the coming of an age of social cooperation. In the new era the church has a duty."

Bishop Brewster suggested a stand for right and justice everywhere; living wages, the principle of collective bargaining, freedom of the individual worker from coercion, a part for the employed in the management of industry, a weekly rest day, stopping of exploitation of labor of women and children, placing economics on a broader human basis, reorganization of industry to end autocratic rule, an end to paternal patronage in welfare work, and reasonable relations of partnership between capital and labor.

Obituary Notes.

WILLIAM HASELBERGER, for many years with the Austin White Company, 81 Fulton Street, died yesterday at his home, 510 West 146th Street. He was forty-five years old.

Mrs. HELEN HOLBROOK, widow of the Rev. W. M. Holbrook of Watertown, N. Y., died yesterday at her home, 940 West End Av. She was 79 years old.

Mrs. MARY KARDEN SCHRAEDER, 58 years old, former wife of Henry Schraeder, wealthy clubman, whom she divorced, died yesterday at the Homestead Inn, Flushing, L. I., of heart disease.

ALLEN E. CHURCHILL, a traveling salesman, died Monday at his home, 600 West 141st Street. He was 49 years old.

JAMES BURKE, 70 years old, father of William A. Burke, Republican nominee for Mayor of Garfield, N. J., dropped dead of heart disease while registering for the general election yesterday.

JAMES HENRY DOUGHERTY, formerly connected with both the advertising and sporting departments of The Sun, died Sunday at his home, 275 West 127th Street, of hardening of the arteries. He was 67 years old.

Dr. CUSHMAN A. SEARS of Portland, Conn., died Monday at his home there at the age of 82 years.

Mrs. SARAH ISABELLE QUINN, 67 years old, wife of William F. Quinn, who is connected with Lanman & Kemp, wholesale druggists in Manhattan, died of apoplexy on Monday at her home, 445 Twentieth Street, South Brooklyn.

Born.

KREMER—Mr. and Mrs. Joseph C. Kremer (nee Fannie Bigot), Paterson, N. J., wish to announce the birth of a daughter, Oct. 21, at Lying-in Hospital.

LEVY—Mr. and Mrs. Jacob Levy of 25 Mount Morris Park West announce the arrival of a daughter on Oct. 20.

MARCUSON—Mr. and Mrs. A. S. Marcuson announce the birth of a daughter, Oct. 19.

Born.

ZAGOR—Mr. and Mrs. Herman J. Zager (nee Gertrude Askin) of 838 West End Av., announce the birth of a son, Oct. 21, Lenox Hill Hospital.

Engaged.

JENKINS—MOTLEY.—Mr. and Mrs. Thornton Motley of 315 Park Av., this city, announce the engagement of their daughter, Miss Ethelynn Thornton Motley, to Matthew Comegys Jenkins of this city. The wedding will take place some time during the Winter.

WALDO—TAYLOR.—Colonel and Mrs. Bradley W. Taylor of Washington, D. C., announce the engagement of their daughter, Catherine Dimick, to Frank Waldo of New York City.

Married.

BEDNEY—KOLK.—Mr. and Mrs. J. Kolk announce the marriage of their daughter, Jeannette, to Mr. Louis M. Bedney of Portland, Ore., Saturday, Oct. 18, at Quiogue, L. I., by Monsignor Kaplin officiating. Portland papers please copy.

FABER—RAMSDELL.—On Oct. 15, 1919, at the residence of her father, Orange, N. J., by the Rev. F. Hoyt Edwards, Helen Luther, daughter of Mr. and Mrs. Charles Ramsdell, to Charles Quinn Faber of Youngstown, Ohio.

GROSSMAN—HAHN.—On Tuesday, Oct. 21, 1919, at the Biltmore Hotel, by the Rev. Dr. Schulman, Amy, daughter of Mr. and Mrs. Joseph Hahn, 1 West 81st St., to Emanuel Grossman of Brooklyn.

JACOB—PALMER.—On Saturday, Oct. 18, 1919, at the Fifth Avenue Presbyterian Church, by the Rev. John Henry Jowett, D.D., and the bride's father, Helen, daughter of the Rev. Dr. and Mrs. James Palmer, to William Paull Jacob.

KANTOR—DOWNES.—Mrs. Thomas Downes announces the marriage of her daughter Lee Duffy to Edward Isaacs Kantor, on Monday, Oct. 20, 1919, in the City of New York.

WHITE—BEECHER.—In Plymouth Church, Brooklyn, on Oct. 20, by the Rev. Newell Dwight Hillis, Eunice Anna, daughter of Mr. and Mrs. William C. Beecher of 135 Columbia Heights, Brooklyn, to George S. White.

WYNN—YOUNG.—On Saturday, Oct. 18, by the Rev. George C. Moore, Miss Natalie Young of Tuckahoe, N. Y., to Robert Harper Wynn of New York.

Died.

ACTON.—At Saybrook, Conn., Oct. 21, 1919, Sarah W., daughter of late Thomas G. and Sarah W. Acton. Funeral at her late home, Saybrook, Conn., Thursday, Oct. 23, 2:30 P. M.

ADAMS.—Regina C., beloved wife of George H. Adams, mother of Mrs. Tenise G. Ayers and Mrs. John Leslie Powell, Oct. 21. Services THE FUNERAL CHURCH (Campbell Building), Broadway, at 66th St., on Friday, Oct. 24, at 10 A. M. Interment Cedar Lawn Cemtery, Paterson, N. J.

ADLER.—Caroline, Oct. 20, beloved wife of Philip Adler and mother of William Adler, Mrs. Jonas Adler, Mrs. Max Oppenheimer, and Mrs. I. Marcuse. Funeral private. Wednesday, Oct. 22, 2:30 P. M. at residence of her daughter, Mrs. I. Marshuts, 119 West 86th St. Kindly omit flowers. Baltimore and Pittsburgh papers please copy.

APRIL.—Leon, Oct. 21, after serious illness. Funeral 10 A. M. from his late residence, 54 1st St., New York. Interment Mount Hebron Cemetery.

BURCHARDT.—Bernhard Theodore, at his residence, 220 61st St., Brooklyn, on Monday, Oct. 20, 1919, in his 70th year. Funeral services Greenwood Cemetery Chapel Thursday, Oct. 23, 1919, at 11 A. M. Kindly omit flowers.

CHAMBERS.—Colonel Thomas S. Chambers, in Trenton, N. J., on Oct. 21. Due notice of the funeral hereafter.

COLWELL.—On Oct. 20, at her residence, 235 West 102d St., Mary Ann Traffe, widow of Phillip and dearly beloved mother of Mrs. J. Kelly and Jessie C. Colwell. Requiem mass at Church of the Ascension, West 107th St., Thursday, Oct. 23, 10 A. M. Interment Calvary via automobile.

DAVIES.—On Tuesday, Oct. 21, Louise, widow of the late Barry Davies, in the 74th year of her age. Funeral private.

DE BIOSCA.—Carmen. Lying in state CAMPBELL FUNERAL CHURCH, Broadway and 66th St.

DIMOCK.—Suddenly, on Monday, Oct. 20, at his residence, Elizabeth, N. J., in his 66th year, George Edward, husband of Elizabeth Jordan Dimock. Funeral 907 North St., Elizabeth, Wednesday, Oct. 22, at 3:30.

DONALD.—On Tuesday, Oct. 21, at her residence, 103 East 86th St., Cornelia, widow of the late Rev. R. Winchester Donald, D. D. Funeral services at the Church of the Holy Communion, 6th Av. and 20th St., on Friday at 10 A. M.

FASH.—On Oct. 19, at her residence, 151 West 20th St., Catherine Anne, widow of the late William H. Fash, beloved mother of Charles, Arthur, John, Elizabeth, Mary, and Robert. Funeral services will be held at St. Chrysostom's Church, 39th St. and 7th Av., on Wednesday, at 10 A. M.

FORSYTH.—At his home, 60 Livingston Av., Yonkers, Monday, Oct. 20, 1919, John Forsyth, in his 83d year. Funeral service at Central M. E. Church, Morris St., Yonkers, Wednesday afternoon at 2 o'clock.

GABRIEL.—Christian, aged 81, of Meriden, Conn., Tuesday, Oct. 21, Norfolk and Richmond papers please copy. Funeral services at St. Joseph's Church, Meriden, Thursday, at 10 o'clock.

Died.

GRIMES.—Edward. Services CAMPBELL FUNERAL CHURCH, 1,970 Broadway, Thursday, 10 A. M.

HAHN.—Bertha, aged 81 years, passed into eternal rest Tuesday, 21st inst., at the home of her son, Bernard, 467 East 161st St., Bronx. Funeral service Thursday at 2 P. M. Interment private.

HAMAN.—Mary Macdonald, husband of Elizabeth A. (Peckham) Haman, on Monday morning, Oct. 20th. Funeral services at his late residence, 258 West 105th St., Wednesday evening at 8 o'clock. Interment at Newport. Convenience of family.

HASELBERGER.—William. Services CAMPBELL FUNERAL CHURCH, 1,970 Broadway, Thursday, 3 P. M.

HEALY.—On Oct. 20, 1919, at her residence, 1401 Park Place, Brooklyn, Anne L., widow of Augustine Healy. Funeral private, Oct. 22.

HEPBURN.—At her residence, 704 Willow Brook Road, Port Richmond, S. I., on Tuesday, Oct. 21, 1919, Mathilde S., widow of the late Charles A. Hepburn, in her 80th year. Funeral from 497 Bay St., Stapleton, Staten Island, thence to Lutheran Church, St. Paul's Av., corner Bank St., Stapleton, S. I., on Thursday, Oct. 23, 10:30 A. M.

HOLBROOK.—On Oct. 21, Helen M., widow of the Rev. William M. Holbrook, mother of Miss Minnie Holbrook and Mrs. I. H. Dunstar. Interment Madison, N. Y.

HOUTMAN.—Albert, entered into rest on his 46th birthday, Oct. 20, Hollywood, Cal.

HUNT.—On Oct. 18, Walter Hunt, beloved son of Stephen and Esther Hunt. Funeral from George B. Lynch's funeral parlors, 3249 Willis Av., Wednesday at 2 P. M. Interment Woodlawn Cemetery.

LANMAN.—Madelene E., on Oct. 19, in her 28th year, beloved daughter of Annie L. and the late George P. Lanman. Funeral from her late residence, 304 West 138th St., thence to St. Charles Borromeo Church, 141st St. between 7th and 8th Avs. Requiem high mass on Wednesday, Oct. 22, at 9 A. M. Boston papers please copy.

LAUGHLIN.—At his home, Zellwood, Fla., on Sunday, Oct. 19, 1919, James Laughlin, Jr. Funeral services at the First Presbyterian Church, Pittsburgh, Penn., on Wednesday, Oct. 22, 1919, at 3 P. M.

LEMKE.—John W., met death Oct. 19, 1919, by unknown hand. Services and funeral strictly private, Thursday morning, Oct. 23. Interment Cedar Grove Cemetery.

LOEB.—At her residence, 100 West 87th St., Oct. 21, 1919, Sarah Loeb in her 66th year, beloved mother of Mrs. Millie Frank, Mrs. Fredia Berger, Mrs. Rena Schoener, Mrs. Selma Graves, Mrs. Viola Cohn, Mr. Henry Loeb and Mr. Hugo Loeb. Interment Albany, N. Y.

LUSTIG.—At his home, 1,203 Mill St., Far Rockaway, Murray, dearly beloved son of Harry R. and Jennie Lewine Lustig, aged 10 years and 8 months. Funeral Friday, Thursday, Oct. 23, 10:30 A. M. Interment Union Fields Cemetery.

MAC DONALD.—On Oct. 20, 1919, Martin Thomas Mac Donald, in his 74th year, beloved husband of Mary Ann Mac Donald. Services at his late residence, 114 West 84th St., on Wednesday at 8 P. M. Interment Kensico Cemetery. Kindly omit flowers.

MEDBURY.—David W. Medbury, suddenly in Washington, D. C., Thursday, Oct. 16. Burial at Earlville, N. Y.

MERK.—On Monday, Oct. 20, 1919, Frederick W., beloved husband of Susan Merk. Funeral service at St. Matthews's Funeral Parlor, 233 Lenox Av., Thursday evening, 8 o'clock. Copestone Lodge, 641, F. and A. M.; Scottish rite bodies, and Mecca Temple invited. Kindly omit flowers.

MILLER.—Mr. Arthur Scott Miller, father of Mrs. W. E. D. Stokes, died at his home in Denver, Col., Monday, Oct. 20.

NAGEL.—On Oct. 21, Susanna Nagel, beloved sister of Rose Bellson, Ray, and Harold Nagel. Funeral private.

READ.—Emma Sloter, at Fishkill, N. Y., on Sunday, Oct. 19, widow of the late Frederick French Read and beloved sister of Mrs. James R. Cooper and John Sloter. Lying in state at the National Funeral Parlors, at 14 East 60th St., from 2:30 P. M. Tuesday until the following morning at 10 o'clock. Services will be held at St. Bartholomew's Church, Park Av. near Bedford Av., Brooklyn, on Wednesday, Oct. 22, at 11 o'clock. Interment private.

REESE.—Tuesday, Oct. 21, at her residence, 220 West 89th St., Jennie Hayman Reese, widow of Julius Reese and beloved mother of Bert and Madeline Reese Levy. Funeral private.

REESE.—COLUMBIA, NO. 13, U. O. T. S. Sisters: Sorrowful announcement is made of the passing away of Sister Jennie Reese. Funeral private on Wednesday, Oct. 22, 1 P. M., from 220 West 89th St. ELIZABETH LEVEN, Pres.

AMELIA WERTHEIN, Fin. Sec.

RIACH.—At Peabody Home, West Farms, New York City, on Oct. 20, 1919, Annie E. Riach, in her 94th year. Funeral services 11 A. M., Thursday. Interment Greenwood. Texas papers please copy.

SCHWERIN.—Lena, wife of Herman and dearly beloved mother of Nellis Hirschfeld, Nancy, Simon, Norris and John. Services Thursday, 10:30 A. M., at 2,081 63d St., Brooklyn. Interment Bayside Cemetery.

SCHROEDER.—Mary Arden, at Flushing, N. Y., on Oct. 21, daughter of Edward Moore Farrott and Julia Paulding Fountain, deceased. Funeral service at 597 Sanford Av., on Thursday, at 10 o'clock. Interment at Arden, N. Y.

SMEAD.—At her residence, 57 West 71st St., New York City, in her 81st year, Mary Ford Smead, formerly of Norfolk, Va. Notice later.

STERN.—Tuesday, Oct. 21, at his residence, 41 West 61st St., Joseph, beloved husband of Betty and father of Michael, Samuel and Hermina. Funeral private. Kindly omit flowers.

Died.

THIEL.—On Monday, Oct. 21, 1919, Marie Baumann, beloved wife of Leopold Thiel, aged 65 years. Services at her late residence, 122 Seventeenth Av., Brooklyn, Wednesday, Oct. 22, at 8 P. M. Interment private.

THOMSON.—At Philadelphia, Penn., on Oct. 20, Cynthia, daughter of George G. and Elizabeth Deaver Thomson.

TOLL.—Michel. Services CAMPBELL FUNERAL CHURCH, 1,970 Broadway, Wednesday, 10 A. M.

ULLMAN.—On Oct. 21, after a lingering illness, Cole, beloved father of Genevieve and Fred Ullman and brother of Alex Ullman.

VEIT.—Richard C., on Aug. 28, at Yokohama, Japan. Funeral services at All Angels' Church, 80th St. and West End Av., on Thursday, Oct. 23, at 3 P. M.

VEIT.—Sol H., Oct. 19, after a lingering illness, beloved husband of Elizabeth M. Foley, brother of Millard and Benjamin Veit and Mrs. Isaac Hamburger, Stella Veit, Apfel, and the late Dessie D. Veit. Services at chapel Old Union Fields, Temple Beth-El, Cypress Hills, Wednesday, 11 A. M.

WALLACE.—James N., a Director of the Morristown Trust Company and a member of its Executive Committee, died suddenly on Oct. 17, 1919.

Mr. Wallace became a Director on January 1, 1918, and for over a year placed at the disposal of the company his great ability and experience.

Mr. Wallace all through life was a man of large and thoughtful and of courageous action. His fine character and his intense loyalty endeared him to his friends and to all those who knew him. It is rare to find in one man the many admirable qualities that were characteristic of Mr. Wallace.

The Directors have lost a dear friend and the stockholders a faithful Director, whose advice always been of great value to the company.

By resolution of the Executive Committee and the Board of Directors this record of their appreciation of Mr. Wallace is ordered to be inscribed in the minutes of the company and a copy thereof to be sent to Mrs. Wallace.

WILLIAM E. SCOULTON, President.

Morristown, N. J., Oct. 17, 1919.

WERNER.—Charles R. Werner, beloved husband of Bertha Werner, in his 63d year. Funeral services Wednesday evening, 8 o'clock, at the funeral parlor of C. Herrlich & Bro., 3,320 24 Av., near 166th St., to which relatives, friends, and members of Polar Star Lodge, F. and A. M., and Astoria Council, R. and S. M., are respectfully invited to attend. Interment private.

WHITEHORNE.—Emma, beloved wife of Frederick Whitehorne, at her residence, Martinus-on-Hudson, on Sunday, Oct. 19, 1919. Funeral services at her late home Wednesday, Oct. 22, 1919, 2:30 P. M. Autos in waiting for train leaving Grand Central Station, lower level, at 1:10 P. M. Interment Mt. Hope.

WIESE.—At Ridgewood, N. J., Oct. 19, 1919, Peter F., beloved husband of Estelle Von Dahlen, aged 42 years. Funeral services will be held from his late residence, 13 Laurel Road, Ridgewood, N. J., on Oct. 22 at 8 P. M.

Died.

WILLIAMS.—Nesita Davies Williams, beloved daughter of William R. and Margaret Williams, 21 West 100th St., suddenly on Oct. 20, 1919. Funeral services Friday evening, at 8 o'clock, in the Second Presbyterian Church, 94th St. and Central Park West.

WILSON.—Lillian May, at her residence in Bronxville, N. Y., after a long illness borne with great courage, on Oct. 21, 1919, beloved wife of Michael Lambert Wilson, daughter of the late Andrew Stephenson and Janet Douglass, and mother of Donald Constance (Knox), Lillian Jean Mabel, and Richard Wilson, Jr., in the 45th year of her age. Funeral service at Christ Church, Bronxville, Thursday, at 2:30 P. M. Train leaves Grand Central Station at 1:35 P. M. Interment private.

In Memoriam

BURFEIND.—Captain Henry W., in sad and loving memory of our dearly beloved husband and father, who passed away into God's care Oct. 22, 1918.

WIFE AND CHILDREN.

COSGROVE.—In memory of our beloved brother, Corporal George E. Cosgrove, Company D, 108th Machine Gun Battalion, who died in France Oct. 22, 1918. Memories of him still linger with us.

BROTHERS.

GEROW.—In sad and loving memory of our dearly beloved mother, Lydia W., who departed this life Oct. 21, 1918.

Sweet is the memory
But Jesus loved her best.

OLIVE VESTA JENNICK.

HYMAN.—In sweetest memory of our dear father, Leopold Hyman, and precious Mamy Hyman, who have so loved you, how we now miss you.

PARENTS, SISTER, AND GRANDPARENTS.

SMITH.—Sadie A., in sweetest memory of our dearly beloved daughter and sister who passed away Oct. 22, 1918.

MOTHER, SISTERS, AND BROTHER.

HENDEL.—In sad and cherished memory of our beloved friend, Fannie Pinas Hendel, who departed this life Oct. 22, 1918.

MR. AND MRS. D. ROTH.

In Memoriam.

SCHEIBEL.—Oscar F., in loving memory of our beloved son. Private Oscar Scheibel, Jr., who made the supreme sacrifice on Oct. 22, 1918, while serving in Company C of Headquarters Company, 107th Infantry, transferred from Company G, 105th Infantry, killed in action in Somme, France.

FATHER, MOTHER, AND SISTER.

Unveiling.

BARR.—Calla Jaches. Unveiling of a stone in memory of our wife, daughter and sister, Oct. 26, 11 A. M., Mount Lebanon Cemetery, Brooklyn.

In connection with small houses using the name

STEPHEN MERRITT CREMATORIUM

161 8th Ave., Cor. 18th St.

Harlem Branch 2242 8TH AVE., NEAR 125TH ST.

NO CHARGE FOR ROOMS AND CHAPEL

F. W. RADCLIFFE, Pres. Tel. 125 Chelsea

SAUL A. ROTHSCHILD

Funeral Director, announces his removal from 2,003 7th Avenue to 139 West 120th Street, one door east of the 7th Avenue.

Telephone 436-437 Morn.

JACOB HERRLICH'S SONS

Funeral Directors—Chapels

332 East 86 St. Lenox 6652

and Lexington Av. 1st Tel. 3997 Lenox

THE WOODLAWN CEMETERY

and its Subway Train and by Trolley. Offices, 58 East 23d St., New York. Lots of small size for sale.

BLOOMINGDALES CUT FLOWER SHOP

59th St., bet. Lexington and 3d Aves. Plaza 5090.

Artistic floral designs, $1 up.

ADVERTISEMENT.

The Two Commodities of Business

By DR. BERTHOLD A. BAER

I listened interestedly to Mr. Frank E. Campbell, the well-known founder-proprietor of The Funeral Church, Broadway at 66th Street, who spoke before a meeting of representative business men who had invited him to explain his proposition to bury or cremate after demise the members of their association.

"Every well conducted business handles two commodities," said Mr. Campbell, "and only two: *materials* and *services*. Our business differs in nowise from any other legitimate business. We sell the same commodities as they do—materials and services; however, in inverted ratio, i. e., *services* and *materials*, inasmuch as 'service' is the main feature of our institution.

"Business nowadays is built upon reciprocity. We give the people the best we have in merchandise and service, and in return they give us the best we can ask—their confidence.

"Successful advertising," continued Mr. Campbell, "means a campaign of education to win the people's confidence.

"Our service begins at the time your telephone call reaches our office and does not end until you return from the cemetery."

"What duties do we have to perform; what do we have to do?" asked Mr. Chairman.

"You take care of yourself and your dear ones," answered Mr. Campbell; "we take care of everything else."

"Of every detail? How can you do it?" asked another.

"When you entrust a funeral arrangement to Frank E. Campbell you have at your command a well rounded organization. Every man with special, high trained, outstanding abilities that put him away in front of his specialty. Combined, they make the unit known as 'Campbell Service.' We have embalmers who are experts, directors who are qualified, men and women experienced and eager to serve.

"The reason we are entrusted with the funeral arrangements of so many prominent citizens lies in our unusual and exceptional facilities, our thorough knowledge, and the ability to analyze particular needs."

Need I mention the result of the meeting?

1737

Is a white two piece garment which for thirty years has been worn by a larger number of men who apprpciate the importance of suitable body clothing for winter health and comfort.

It is of medium weight and made of Australian lamb's wool and just enough Peruvian cotton to make the garment soft and at the same time warm without being heavy. Heavier or lighter weights in white or grey in two piece garments or union suits of

AMHO Body Clothing

Means Better Underwear

AMERICAN HOSIERY CO.

Established 1868

New Britain, Conn.

Makers of knit underwear for men, women and children

LINENS TROUSSEAUX LINGERIE

Mme. Ottilie Brand, Inc.

Three East Forty Sixth Street

Adjoining The Ritz-Carlton

WE have just received and are now displaying a special shipment of

Bath Towels

Bath Mats, Bath Sheets and Wash Cloths

to match in attractive shades of blue, rose or mauve. The towels were woven to our special order on the looms of the best equipped mills in the country, and we consider this one of the most desirable offerings we have been able to make our patrons since pre-war days.

We wish to emphasize especially the *close weaving* and *tested yarns* as well as the colors, which are *guaranteed absolutely fast.*

TREVISE		BELLEFONT	
Towels	$16.75 dozen	Bath Towels	$22.50 dozen
Wash Cloths	1.90 dozen	Wash Cloths	2.50 dozen
Bath Mats	5.25 each	Bath Mats	6.50 each
		Bath Sheets to match	4.50 each

In Sets for Christmas Giving:

TREVISE	BELLEFONT
2 Towels, 2 Wash Cloths, 1 Bath Mat—5 piece set with monogram, complete $8.80	2 Towels, 2 Wash Cloths, 1 Bath Mat—5 piece set with monogram, complete $11.00
4 Towels, 3 Wash Cloths, 1 Bath Mat—12 piece set with monogram, complete $19.50	4 Towels, 4 Wash Cloths, 1 Bath Mat—12 piece set with monogram, complete $21.00

Answering a Pertinent Question

Are We Going to be Able to Supply The Book of Knowledge?

The labor disputes in the printing and bookbinding trades mean more than a sharp increase in the cost of books—they mean a shortage in the production of those books for which there is a heavy demand.

There is no one publication of which there is a greater sale than THE BOOK OF KNOWLEDGE. For more than a year the problem has not been to find purchasers, but to find ways and means of making books in sufficient

Native workers setting out rubber tree seeds in a plantation "nursery". When the rubber trees reach a height of four or five feet they are transplanted to permanent fields where they mature in about six years.

Many methods of tapping rubber trees are employed by different growers. Probably the most scientific is the herringbone method used by this native girl to extract the milky juice from the tree.

On plantations the milky juice of the rubber tree is coagulated, or congealed, in large vats by means of a weak acid. This process of removing the water has largely superseded the more primitive method of smoking the fluid over fires made of palm nuts.

After rubber is skimmed from the congealing vats it is dried thoroughly before being baled or boxed for shipment. Plantation rubber reaches the rubber manufacturer practically pure.

Many people believe that rubber heels are made by pouring liquid rubber into moulds. This is not the case. The heels are stamped out of rubber dough or "compound" in the exact size to fit the moulds. Then they are put into the moulds and baked under pressure.

Rubber for your heels
is mixed and baked like bread

The SPRINGINESS *and* DURABILITY *of a rubber heel depend on the* DOUGH, *or* "COMPOUND"

JUST as good flour is necessary to make good bread, so only good quality rubber will make good heels.

But good bread depends upon more than good flour—it depends on the dough, or the mixture of flour with other ingredients. It is the same with rubber heels.

Rubber itself is an elastic, resilient substance derived from the milky juice of certain tropical trees. In its crude state it is not at all suited to practical use. Heat and light are its natural enemies. It becomes soft and tacky in hot weather and stiff and brittle in cold. Only by mixing it with other ingredients, and then "curing" or baking it under pressure can rubber be made really useful.

Why "compounds" differ

The mixing or "compounding" process is not the same, however, for all articles made of rubber. Each of the 30,000 different rubber products in use today must have individual characteristics to meet the use for which it is intended. One must be hard as in pipe-stems and combs, another soft and spongy as in pencil erasers. One must endure steady pressure, another continuous pounding. Still others must withstand the grind of abrasion.

The final character of any rubber article depends upon its "compound". In perfecting the "compound" the rubber chemist works backward. He first determines the use to which the article will be put, and the work it will have to do. Then he chooses from among a hundred varieties of rubber and thousands of compounding ingredients until, by experiment, he has established the correct "compound" for the required use.

Why O'Sullivan's Heels have so much "life"

O'Sullivan's Heels—now universally recognized as a practical necessity of city living conditions—put an exacting demand upon the "compound". O'Sullivan's Heels must have both *resiliency* and *durability*—the springiness to endure continuous pounding, and the toughness to withstand daily grinding on hard pavements.

To secure the resiliency and durability of O'Sullivan's Heels the highest grades of rubber are combined, by a special process, with the best toughening agents known. The "compound" is next rolled into long strips and the heels stamped out just as biscuits are cut. Then the heels are placed in moulds and baked in vulcanizing presses the exact length of time to effect the "cure".

It is this special process of mixing and baking that has, since the making of the first rubber heel, established O'Sullivan's Heels as the standard of rubber heel quality.

Guaranteed to outlast any other heels

O'Sullivan's Heels are guaranteed to wear *twice as long* as ordinary rubber heels; and will outlast *three pairs* of leather heels.

Go to your shoe repairer today and have O'Sullivan's Heels put on your shoes.

O'Sullivan's Heels are furnished in black, white or tan; for men, women and children. Specify O'Sullivan's Heels, and be sure that you get O'Sullivan's—avoid the disappointment of substitutes.

Rubber is not always resilient. Any man who has ever broken a pipe stem knows just how hard and brittle rubber can be.

As prepared for the pencil eraser, rubber is soft and crumbly. Its resiliency is slight and it wears away rapidly.

The difference between ordinary rubber heels and O'Sullivan's Heels

If an O'Sullivan Heel is cut along the side, as shown at the right, so that a thin strip of rubber is left attached at one end, that strip will have great elasticity—it can be stretched several inches. With an ordinary rubber heel the material snaps in two before it has stretched to any great degree. This test proves the remarkable resiliency and durability of O'Sullivan's Heels.

O'Sullivan's Heels

Absorb the shocks that tire you out

Copyrighted 1919 by O'S. R. Co.

3 KILLED, 14 HURT, ON ELEVATED ROAD

Motorman on Third Avenue Line Runs Into Empty Train Ahead.

SAYS HE DID NOT SEE IT

Two Wooden Cars Telescoped and Dead Victims Pinned to Their Seats.

HEDLEY AT WRECK SCENE

Interborough President Says the "Human Element" Caused It —Brakes All Right.

Three men were killed and at least fourteen injured, some of them fatally, in a rear-end collision at 6:30 o'clock yesterday morning on the Third Avenue Elevated at 175th Street. Ivan Boyd, the motorman of the rear train, lies in Fordham Hospital with a fractured skull, a crushed ankle, and internal injuries, and is not expected to live. Boyd stated in the hospital that he had kept his eyes on the track ahead of him, but in the darkness of the early morning had not seen the empty train, which at the time had stopped with the end of the rear car just north of 175th Street.

If the forward train had not been an "empty" and Boyd's train had not carried only a few passengers, because of the light north-bound traffic in the early hours of the morning, the toll of life would undoubtedly have reached several score, for the two old-fashioned wooden cars telescoped for practically their whole length, the framework offering no more resistance than if they had been made of pasteboard. District Attorney Francis Martin and his assistant, Albert Cohn, along with Deputy Public Service Commissioner Edward Glennon, began an immediate investigation, with the net result that the blame was placed upon the motorman.

Those killed were:

EITINGE, HARRY, 40 years old, 882 East 197th St.

SIEGERMAN, MORRIS, 50 years old, 168 St. Nicholas Av.

TALLON, JAMES P., 25 years old, 469 East 146th St.

The Injured.

ANGELILNO, ANTONIO, 22 years old, 632 East 189th St.; slight injuries; went home.

BOYD, IVAN, 27 years old, motorman, 508 West 178th St.; fractured skull, crushed ankle and internal injuries; sent to Fordham Hospital and held there as prisoner on the charge of homicide.

CORTENZO, ANTONIO, 340 East 112th St.; slight injuries; went home.

DEPREE, JAMES, 53 years old, 342 East 149th St.; lacerations of head, face and left ankle; taken to Fordham Hospital.

ERNEY, WILLIAM, 40 years old, 483 East 142d St.; internal injuries; taken to Lincoln Hospital.

FISCHER, CARL, 28 years old, 470 East 161st St.; lacerations; went home.

FLYNN, PATRICK, 35 years old, 510 East 142d St.; injuries undetermined; taken to Fordham Hospital.

GARROVASO, LORENZO, 315 East 119th St.; slight injuries; went home.

GLINSKY, MICHAEL, 27 years old, 10½ St. Mar'k's Pl.; lacerations of knee; went home.

KENNEDY, WILLIAM, 40 years old, 661 Glenmore Av., Brooklyn; lacerations of left hand; went home.

McCAFFERY, CHARLES H., 55 years old, 4,631 Park Av.; laceration of forehead; went home.

STICA, JOHN, 27 years old, 1,330 1st Av.; shock; went home.

SMITH, CLIFFORD, 27 years old, 580 Monroe St., Brooklyn; abrasion of head; went home.

WEINSTOCK, HERMAN, 37 years old, 79 Broome St.; bruise on head; went home.

A number of other persons practically all of whom suffered slight cuts and injuries, but left the scene of the wreck before the police could obtain their names.

Crashed Into Empty Train.

It was just before dawn yesterday morning when the Bronx Park local train of seven cars, which had just left the 174th Street Station, crashed into an empty Second Avenue express, which was standing still with the rear car just north of 175th Street. The front car of the rear train ploughed through the rear car of the forward train until one car was practically enveloped in the other. So completely were the bodies of the victims embedded in the wreckage that it took the wrecking crew of nearly 150 men more than two hours to extricate them.

The three dead men were sitting in the cross seats, so it remains a mystery as to how the motorman escaped with his life, for he declares that he stuck to his poset to the end.

When the crash resounded from the structure above and a shower of glass and wreckage fell to the street, Patrolman Carlton Hunger of the Bathgate Avenue Station ran to Tremont Avenue and turned in a fire alarm, to which Deputy Fire Chief Hayes of the Bronx responded with the members of Hook and Ladder Company 27 and 38. He also sent in ambulance calls which brought two ambulances from Fordham Hospital with Doctors Merkin and Ford, and two from Lincoln Hospital with Doctors Levine and Baum. With the aid of extension ladders the firemen and doctors reached the wreck and began the work of releasing the dead and injure. The second car of the rear train was converted into an emergency hospital, from which the more seriously injured were taken to Fordham and Lincoln Hospitals.

President Hedley on Scene.

Soon after the accident occurred Frank Hedley, President of the Interborough, was on the scene. His only comment was that "it was a case where the human element entered, a type of accident which has always happened and will happen again." District Attorney Martin would venture no opinion as to the cause of the accident, but he summoned to his office in the Bergen Building in the afternoon all the members of the crew of the second train and the rear guard on the first train. He will use the evidence to determine the responsibility for the accident.

Deputy Public Service Commissioner Glennon had several of his engineers test the brakes of the second train, and they reported that they found them in perfect working order.

Public Service Commissioner Nixon issued a statement in which he said that "the motorman appeared to be an experienced operator who had been on such work for three years, that the collision was on a straight track with unobstructed view on an up grade, and that it was a matter of personal equation."

"The rails, tracks, and brakes were found to be in good condition," the statement continued. "Certainly the windows on both sides of the motorman's cab should be so painted or screened as to prevent his looking any way but forward. Until it becomes possible to so rebuild and strengthen the elevated railroad structure to permit the operation of steel cars, the use of wooden cars must continue."

Motorman Boyd made a statement in Fordham Hospital in which he said it was dark when he hit the train ahead. He said the brakes refused to hold.

The death of Morris Siegerman caused a mistrial in the case of David Deutsch of 183 Ellery Street, Brooklyn, in the County Court, Brooklyn, before Judge McDermott. When the roll of the jury was called for the resumption of the trial yesterday morning it was discovered that Siegerman, who was Juror No. 2, was missing. It was learned later that he was a victim in the collision. After the Judge had dismissed the jury Deutsch, who was charged with having criminally received stolen goods, pleaded guilty and sentence was suspended.

Britain to Secure Tenants Against High Farm Rents

LONDON, Oct. 21.—Addressing a meeting of farmers here today, Premier Lloyd George urged the necessity of fostering agriculture. He declared that the Government proposed that the farmer should be secured in his tenancy against the purchase of his farm over his head or an attempt to increase the rent unless the land were sold for public purposes or it could be proved that he had not cultivated it.

Mr. Lloyd George's speech was in reply to a general demand of the farmers that prices be guaranteed them, the arrangement depending on market prices. The farmers fear that the future may bring a slump in prices, and ask a guarantee to justify them in converting arable land into pasture. The Premier's speech shows that the Government is disposed to give the required guarantees, though details are still unsettled.

IRISH SAY BRITISH HAMPER OUR TRADE

"Republic's" Envoys Tell Polk Dublin Officials Are Checking Commerce.

CITES ALLEGED ORDERS

Asserts an American Ship Was Mulcted in Port Charges to Benefit English Firm.

Copyright, 1919, by The New York Times Company.

Special Cable to THE NEW YORK TIMES.

By EDWIN L. JAMES.

PARIS, Oct. 20.—Asserting that England was planning to prevent commerce between the United States and Ireland, and charging that it had insulted the American flag, the envoys in Paris of the "Irish Republic" sent today to Frank L. Polk, head of the American peace delegation, and to Ambassador Wallace in Paris and Ambassador Davis in London what purports to be a copy of a letter signed "W. E. Johnstone, Chief Commissioner," under date of Oct. 6, saying:

"The sailors on all American ships are now suspect, and all their belongings must be searched and a report made in each case.

"Note.—Only American ships, coming to Ireland, are to be thus treated."

In their covering letter Sean T. O'Ceallaigh [John T. Kelly] and Bavan Duffy, the Irish "envoys," say:

"We have the honor to transmit to you herewith by direction of the elected Government of the Irish Republic, copies of secret instructions issued officially by W. Edgeworth Johnstone, Chief Commissioner of the Dublin Metropolitan Police, acting for and by direction of the British Government. These instructions, in the opinion of our Government, are of vital concern to the interests of American commerce, and hence we believe your Excellency will agree that this matter should immediately be brought to the notice of the Government of the United States of America.

"As your Excellency may be aware, a vigorous effort is now being made by the Ministry of Commerce of the republican Government of Ireland to revive direct commercial relations between Ireland and the United States. Already those efforts have met with considerable success, and United States steamers, laden with American cargoes, are now calling at the Irish ports of Dublin, Belfast, and Cork.

"English commercial interests have for so long controlled and exploited trade between America and Ireland, out of which they have derived enormous profits, that it is not surprising that these interests view with grave concern the passing from them of this control and the development by the American commercial interests of other and direct relations with Ireland. The elected Government of Ireland deeply resents this attempt to interfere with its efforts to revive and develop closer commercial relations of Ireland with the United States of America to the profit and advantage of both countries.

"It is significant that these secret instructions refer only to ships flying the American flag, and our Government feels fully assured that it is for the purpose of retaining in England, for English interests and to the exclusion of the United States of America, the profits derived from Irish trade that these instructions are issued."

In a statement accompanying their letter Messrs. O'Kelly and Duffy said in part:

"The motive of the English is to strangle direct shipping between the United States and Ireland. England has heretofore controlled trade between America and Ireland by sealing Irish ports. This compelled America to trade with Ireland through British ports. England was thus able to collect approximately 15 cents on every dollar's worth of trade between Ireland and America. The Irish Republic and America have established direct trading to eliminate this English exploitation. England has already shown her active hostility to this Irish-American commercial arrangement, not only in issuing these secret orders, but in other ways.

"The case of the American-owned steamship Lake Grenta is an example. This vessel arrived with a full cargo for Dublin and Belfast, but could take no return cargo because the British censorship prevented her Dublin agents and the American Consul there from getting cables through to the United States in order to get the necessary lists of freight. Although this vessel came direct to Dublin from America, a British firm of exporters, the Anglo-American Company, compelled the Dublin consignee to pay all charges that would have been due had the vessel gone to Liverpool and the goods been shipped from there to Dublin by cross-Channel steamer. This British firm collected nearly £10 a ton on this Irish-American deal."

850 PER CENT. DIVIDEND

English Company Is Reported Finder of New $500,000 Diamond.

Copyright, 1919, by The New York Times Company.

Special Cable to THE NEW YORK TIMES.

LONDON, Oct. 21.—The Premier Diamond Mining Company yesterday declared a final dividend of 800 per cent., making an 850 per cent. dividend for the year.

The Daily News says the effect of this announcement is greatly accentuated by the report that a flawless, blue-white diamond, weighing some 1,500 carats, has been discovered on the company's property. It's value is put roughly at $500,000. The Cullinan diamond was found on the same property.

SAYS GERMAN OFFER HALTED PEACE PLANS

Bernstorff Asserts Berlin Move of December, 1916, Spoiled Project of Wilson.

KAISER HIMSELF URGENT

Wrote Col. House in August, 1916, Asking Wilson to Hurry, Ex-Envoy Declares.

BERLIN, Oct. 21. (Associated Press.)—The committee which is to investigate the responsibility of German officials for bringing on the war held its first session today, with Count von Bernstorff, former Ambassador to the United States, as the principal witness. Von Bernstorff gave details of all the good offices of President Wilson to end the war, giving the dates. One date mentioned was August, 1914, and another September of the same year, to which Von Bernstorff said, the Entente apparently did not reply.

The former Ambassador said that President Wilson held the opinion that the United States was the only power possessing sufficient influence to bring about a termination of the war. He referred to an important memorandum, written personally by Emperor William, of Oct. 9, 1916, which at first it was intended to hand to James W. Gerard, the American Ambassador in Berlin, but was finally telegraphed to von Bernstorff for transmission to Colonel House.

In this memorandum, Von Bernstorff said, the Government asked President Wilson to expedite his peace proposal in view of the fact that the methods of warfare were becoming increasingly severe in form.

Von Bernstorff expressed the belief that the German Government did not desire President Wilson to interfere in territorial problems, but wished him to favor the idea of a conference of all the States of the world for the discussion of the problems of a League of Nations, the freedom of the seas, international courts of arbitration, and the like.

Count von Bernstorff told the commission that the German offer of Dec. 12, 1916, seriously interfered with President Wilson's peace plans, which were then ripening, and that the German proposal not only handicapped President Wilson in public opinion at home, but prompted the Entente powers to construe Berlin's move as a sign of weakness and induced them to turn a deaf ear to President Wilson.

In summing up his testimony, Count von Bernstorff made the positive declaration in response to the commission's inquiries, that President Wilson was ready to undertake a definite peace action, even in the face of the absence of concrete propositions from Berlin; that he purposed negotiating a temporary peace which would not touch upon territorial issues, leaving the adjustment of all major problems to the ultimate disposition of the main Peace Conference.

Count von Bernstorff entered into details of alleged conversations with Colonel House, which were transferred chiefly at Colonel House's New York residence. Washington was too public for confidential negotiations, chiefly, von Bernstorff said, because of the newspaper men, who, despite secretiveness, scattered news inimical to the progress of negotiations.

Van Bernstorff was frequently interrupted by members of the commission, who asked for elucidation or confirmation of official documents introduced by von Bernstorff.

When Colonel House returned, in 1916, from a second visit to Europe," said von Bernstorff, "he told me that the chief obstacle to peace then was Paris, that London showed a certain inclination to entertain the proposals and Berlin also assented."

Colonel House told von Bernstorff, according to the witness, that President Wilson was no longer able to force Great Britain to observe international law, but as American commerce was so intimately associated with that of Great Britain the President could not possibly disturb relations without creating a storm of protest.

Colonel House then intimated, the witness continued, that President Wilson, on the other hand, was in a position to negotiate peace without victory, and proposed to do so as soon as the situation was favorable. However, in view of the fact that such action would be interpreted as a pro-German step, the president thought best to defer it until sentiment against Germany had somewhat subsided.

The witness added that the President suggested a pause and hope to resume his effort later in the Summer. When Rumania entered the war he made further attempts, but at that time they were hopeless, as the Entente believed that it was sure of victory through the addition of its Eastern ally.

LONDON, Oct. 21, (Associated Press.)—A wireless dispatch received from Berlin says that the committee investigating the question of those guilty of having brought on the war has appointed a subcommittee to ascertain the possibilities of peace having been brought about, especially through President Wilson's efforts, and the reasons for their failure.

The committee includes representatives of all parties, including Deputy Kohn and Professor Schucking. The sessions are open to the public. The first was attended by several prominent persons, including Dr. von Bethmann-Hollweg, former Chancellor, and Dr. Karl Helfferich, former Vice Chancellor. The Chairman, Deputy Wermuth, announced that the committee's business was only to ascertain facts.

Deputy Sinsheimer, reporter for the committee, said that all secret documents from the Foreign Office had been placed at the disposal of the sub-committee, and that the documents of the Admiralty and the War Office General Staff would be produced later.

The communications of Dec. 12, 1916, referred to by Count von Bernstorff were notes addressed by Germany and her allies to the neutral powers for transmission to the Entente, and a communication sent to Cardinal Gasparri, Papal Secretary of State. The note to the neutral powers expressed the desire of Germany and her allies "to avoid further bloodshed and make an end to the atrocities of war," and proposed to enter forthwith into peace negotiations. This note disclaimed responsibility "before humanity and history" if the Entente Allies declined to accept the proffer.

LEAGUE FOE RAN EIGHTH.

Oklahoma Democratic Primary a Waterloo for Boyle.

OKLAHOMA CITY, Oct. 21.—Oklahoma supporters of the League of Nations covenant today claimed a clean-cut victory in last Saturday's primary in the Fifth Congressional District through the apparently overwhelming defeat of Edward Boyle, anti-League candidate for the Democratic nomination. Boyle, on the face of virtually complete returns, finished eighth in a list of nine candidates.

Claude Weaver, who made an active campaign on a pro-League platform, has received the Democratic nomination, according to returns from 261 of 269 precincts. Although the complete figures will not be available until Friday, when the vote is to be canvassed, Weaver's friends say that his plurality will exceed 1,300. Roy Stafford, his nearest opponent, has conceded Weaver's nomination.

FOCH TO FIX PEACE DATE?

Paris Paper Says Military Authorities Will Set Ratification Day.

PARIS, Oct. 21.—The Supreme Council of the Peace Conference has decided to intrust to the military authorities of the allied powers the duty of fixing a date for depositing ratifications of the Treaty of Peace with Germany, which date will mark the coming into force of the convention, according to the Echo de Paris.

Multitude of British Legislative Problems Confront Parliament at Opening Today

LONDON, Oct. 21. (Associated Press.)—Finance will be the dominating subject at the opening session of Parliament, which meets tomorrow. Premier Lloyd George is expected to make a statement as soon as the House gets to work. Notice has been given of a bombardment of more than 100 questions tomorrow, most of them dealing with matters of expenditure.

The Government's program, already announced, includes the following:

A joint industrial council of capital and labor, with extensive powers.

A maximum working week of forty-eight hours and a minimum wage for manual workers.

The purchase of mining royalties.

Prohibition of "dumping" and the protection of key industries.

The development and control of a nation-wide electric and water power supply.

The appointment of a commission to succeed the war-time Liquor Control Board.

Last, but not least, a new Home Rule bill.

Hopes of a workable Home Rule bill are not glowing. The Ulsterites profess to believe that the Government merely expects to launch some scheme to conciliate American and Colonial opinion. With Republicans in the majority in Southern Ireland, they might ignore any British plan for an Irish Parliament, as the Sinn Fein members refuse to recognize the British Parliament. They might refuse to take part in the elections, Irish Nationalists say. If the Sinn Feiners did enter an Irish Parliament their first act would be to declare Ireland an independent republic.

The Government's committee having under consideration the Home Rule bill is not expected to report before December.

The Government will be pressed by economists to introduce a budget drastically cutting down expenses, particularly the military programs included in the last budget. Extreme economists propose to agitate for the dropping of the new education scheme, which sets up many schools at great expense, and also the throwing overboard of the housing proposals, whereby the construction of many thousands of homes for workmen is provided for at a cost which in the present building market would be colossal.

This is one of the Premier's cherished ideals, and he is not likely to turn his back on it. No estimates of the cost involved by the housing scheme have been given, and the Government will be pressed for these.

The Government's military and financial commitments in Russia are matters on which the Opposition parties will seek light. The military occupation of Ireland also will be a point for attack, and the Labor Party, of course, will bring to the front the nationalization of mines and railways.

BANKERS TELL KING LOAN WILL BE TAKEN

Albert Is Pleased at the Assurance of Investment Association at St. Louis.

ASK CURB ON STOCK FRAUDS

Return of Railroads and Credit for Them Also Favored—Hodges to Head Body.

Special to The New York Times.

ST. LOUIS, Mo., Oct. 21.—Assurance that American investment bankers will take care of the Belgian loan when it is offered was given King Albert of Belgium today by a committee of the American Investment Bankers' Association whom he received on his visit to St. Louis today.

The members of the committee were William G. Baker, President; George W. Hodges, J. Shepard Smith, and Frederick R. Fenton. The committee was presented by the Belgian Ambassador, and Baker acted as spokesman.

"We hope at no distant date that we can show some slight appreciation of the gratitude that this country owes to Belgium and to your Majesty, and we know of no more fitting way of doing this than to recommend to our people the purchase of your bonds. We trust that it shall be our province to offer this loan to our people."

"Oh, that is splendid!" exclaimed the King. "I assure you that our securities are good and that you will be repaid."

The presentation of three reports, including those of the Railroad Securities and Public Service Securities Committees, and talks by two bankers were the principal features of the day's session of the association.

Favor Return of Railroads.

The report of the Railroad Securities Committee told of the provisions of the railroad control bills now before Congress. The report suggested that some plan of unification of the roads be worked out and repeated the recommendation made by the association at last year's gathering, that the roads be turned back to private ownership. The committee also held it essential that a plan of credit be worked out so that the roads could appeal to the general public for funds to carry on the development needed.

The report of the Committee on Public Service Securities, presented by O. E. Wilcox of New York, Chairman, stated that more than $15,000,000,000 of captial, representing a considerable part of the savings of the people, was invested in public utilities, and that the integrity of these investments was of consequence to every citizen. The report suggested that the regulation of utilities as now practiced by the State Public Utility Commission was generally constructive and made for protection of the investors.

The report of the Legislation Committee, Howard P. Beebe of New York, Chairman, stated that the most important subject in the last year has been the question of adequate laws to curb the promoters of worthless stocks and securities.

The report said that one of the Government departments could, through operation with the Federal Reserve Banks, the Investment Bankers' Association, and other organizations reach fraudulent securities dealers.

The officers and members of the Board of Governors who have been nominated and will be elected at tomorrow's meeting are:

President, George W. Hodges of New York; Vice Presidents, John E. Oldham of Boston, Howard F. Beebe of New York, Roy C. Osgood of Chicago, George R. Reilly of Philadelphia, and J. Hugh Powers of St. Louis; Secretary, Frederick R. Fenton of Chicago; Assistant Secretary, Clayton C. Schray of Chicago; Treasurer, A. W. Bullard of Chicago.

Board of Governors—Arthur M. Anderson, Harold Stanley, O. E. Wilcox, Arthur Sinclair, Jr., and George R. Caldwell of New York, George C. Olmstead and Benjamin F. Taylor of Chicago, R. K. Cassatt and Thomas S. Gates of Philadelphia, David R. Francis, Jr., of St. Louis, Phillip S. Dalton and Wallace B. Donham of Boston, E. G. Tillotson of Cleveland, William G. Baker, Jr., and J. S. Wilson, Jr., of Baltimore, M. C. McEldowney of Pittsburgh; McPherson Browning of Detroit, Dean Witter of San Francisco Henry C. Quarles of Milwaukee, Gordon Eris of Cincinnati, R. S. Hecht of New Orleans, John A. Prescott of Kansas City, Herbert Witherspoon of Seattle, Will H. Wade of Indianapolis, Richard M. Day of Denver, and Rory Rabinson of Atlanta.

THREAT HASTENED WEDDING

Preston Gibson Says Mysterious Letter Caused Immediate Marriage.

Preston Gibson, the author and playwright, whose marriage to Mrs. Beatrice Rogers Benjamin Pratt came as a surprise last Friday, explained yesterday that the reason for the hurried wedding was the receipt of a threatening letter by his wife at noon on the same day. His statement is as follows:

"Our wedding was hastened owing to a most diabolical and threatening letter received by my wife and her children about noon on Friday.

"I thought she should at once have my protection, and we were therefore married without delay. It is fair to presume, judged by other letters and threats, that this one was inspired by the same evil source, which has literally persecuted her for some time.

"We were accompanied by some of my family and Miss Paulding, a niece of Senator Depew and an intimate friend of Mrs. Benjamin and the Chief Justice and Mrs. White."

The nature of any of these letters could not be learned yesterday, as the couple are said to be still on their honeymoon, the whereabouts of which is unknown.

Even at the Hotel Plaza, where Mrs. Pratt lived and where her parents, Mr. and Mrs. William Evarts Benjamin, still reside, the clerk said that he did not know Mrs. Gibson's forwarding address. Mrs. Benjamin refused to make any statement regarding the letters.

FRANCE TO BORROW $400,000,000 A YEAR

Finance Minister Says Bill for First Loan Will Be Presented Early in New Year.

RECEIPTS NOW ENCOURAGING

Klotz Gives Figures to Show That France Is World's Greatest Creditor Nation.

PARIS, Oct. 21.—Figures furnished by M. Klotz, Minister of Finance, in a concluding debate on finance in the French Chamber of Deputies, show that it will be necessary for France to borrow about two billion francs a year in the course of the next few years in order to balance its budget. The bill authorizing the first loan, M. Klotz stated, would be presented in January or February.

The Minister said that Government receipts were showing an encouraging increase above the budget estimates for revenue in 1919—roughly ten billion francs—and that there was doubt that the country could support an increase of 50 per cent. over present taxation. France, therefore, had the means of restoring in time budget equilibrium between receipts and expenditures, and this the country was determined to do. Those who during the war had not borne their share of taxation would now be able to do so.

Explaining his assertion that France was still the greatest creditor country in the world, M. Klotz said that before the war French investments abroad amounted to forty-eight billion francs, of which sum Russia had absorbed one-fourth. France had advanced seven billion francs to other countries during the war and a further sum of six billion, five hundred million francs was due for material from various allied countries, only one-tenth of this sum being due from Russia; so that approximately sixty-one billion francs was due France from other countries. This was 50 per cent. more than she owed to Great Britain and the United States.

Germany, too, was a debtor for sums which would certainly be collected, said M. Klotz.

SPURN WATSON CHARGES.

"Catspaw for Packers," Manly Says—Berger Issues Denial.

WASHINGTON, Oct. 21.—Basil M. Manly, former joint Chairman of the War Labor Board, in a statement today commenting upon the attack made by Senator Watson yesterday on employes of the Federal Trade Commission, denied that he had ever been a member of any Socialist organization or that he had ever attended a meeting of the Fabian Club at Chicago, as charged by Senator Watson.

"I have charged," said Mr. Manly, "that in making this last malicious attack upon the Federal Trade Commission, Senator Watson is acting as a cat's-paw for the packers to counteract the effect of the report issued a day or two ago by the Federal Trade Commission exposing the inroads of the packers upon the wholesale grocery business and the rapid culmination of the packers' project to form a huge food trust which will control not only meat but everything that the people eat."

CHICAGO, Oct. 21.—In a statement issued here today Congressman-elect Victor L. Berger of Milwaukee, denies ever having met any of the employes of the Federal Trade Commission named yesterday by Senator Watson as Socialists and radicals.

"I never even heard of Stuart Chase, chief Investigator for the Federal Trade Commission or any of his assistants," said Berger. "I never met Samuel W. Tator, Martin Sorber, Mrs. Baldwin, or any of the others mentioned by Senator Watson.

"He mentions Mr. Chase as head of the Fabian Society. This organization has never had any connection with the Socialist Party. If it is an off-spring of the English Fabian Society, whose main spokesmen are H. G. Wells and George Bernard Shaw then it must be about as radical as Secretary of War Baker and Senator Watson himself.

"Senator Watson's attack is a stupid bit of propaganda in behalf of the meat trust."

KILLED IN ELEVATOR FALL.

Foreman and Helper Drop Seven Stories Through Floor of Lift.

When the bottom of a construction elevator, being used on the extension to the American Telephone Company building at 104 Broad Street, collapsed yesterday afternoon, two of the occupants fell seven stories to the ground, one being killed instantly, another seriously injured and the third saving his life only by catching hold of a cross beam and holding on until rescued.

The dead man was John Freeley, 50 years old, of 1270 Amsterdam Avenue, the foreman of a gang of scaffold men at work on the building.

John Morsn, 26 years old, of 510 East 150th Street, The Bronx, was found to be suffering from a possible fracture of the skull, a fracture of the right thigh and the lower part of his left leg was broken.

Peter Muldoon, of 973 Amsterdam Avenue, saved his life by holding on to a cross beam.

Police Lieutenant Dies in Car.

Lieutenant Alonzo Powell, who lived at Eighty-sixth Street and Twelfth Avenue and was attached to the Detective Bureau at Police Headquarters, died suddenly on a subway train at Fifty-seventh Street last night while on his way to Headquarters. He had been in the Police Department since Oct. 13, 1891, most of the time in the Detective Bureau. Some years ago he was sent to duty in the Alexander Avenue Station in the Bronx, but was brought back to Headquarters by Commissioner Enright. Lieutenant Powell was born in 1869.

TO START WORLD'S BUSINESS LEAGUE

Committee of Trade Leaders Adopts Plan for International Chamber of Commerce.

SEE UNANIMOUS APPROVAL

Membership to Include Representatives of All Countries in the League of Nations.

Special to The New York Times.

ATLANTIC CITY, N. J., Oct. 21.—The first steps toward an International Chamber of Commerce, to co-ordinate and regulate the trade of the world, were taken tonight when a special committee of 350 leaders in the commerce of America, Great Britain, France, Italy, and Belgium, unanimously adopted a plan for a permanent organization to operate in business, much as the League of Nations will operate in politics.

Membership in the organization, under the terms of the plan adopted, will be limited strictly to those nations that join the League of Nations. Germany and her allies are barred from the international body and no provision was made for their entrance at a later date.

In connection with the provision making only League of Nations countries members of the Commercial League, it was pointed out, after the meeting, that until the United States ratifies the Peace Treaty and the covenant she will not be eligible. It was also pointed out that the new organization would give to its members excellent opportunities for trade expansion, and it was said that this fact might result in business men throughout the country uniting irrespective of their politics to further the ratification of the League.

The report of the Committee on Permanent Organization which was adopted sets forth recommendations in part as follows:

Plan of Organization.

(1) That the need of more comprehensive organization of the commercial and financial interests of the various nations is imperative and that the present International Trade Conference should serve as the foundation on which to construct a permanent organization.

(2.) Your committee has adopted and recommends the following statement of general purpose of the organization:

"The purpose of the organization is to promote international commerce, to facilitate the commercial intercourse of nations, to secure harmony of action on all international questions involving commerce and industry, and to promote peace, progress, and cordial relations between the countries and their citizens, the co-operation of business and their association devoted to the development of commerce and industry."

(3.) Your committee believes that the specific aims of the organization should be:

(a) To create a permanent international headquarters which will centralize all data concerning economic subjects and social conditions, the facts relating to respective needs, present productions, and future possibilities of each country.

(B) To act as an instrument of coordination which will suggest regulations and legislative measures to facilitate and encourage the development of economic intercourse.

(C) To inform public opinion through publication of facts concerning business conditions and through dissemination of the views of technical experts and business men.

(D) To put at the disposal of all official organizations and reports and conclusions prepared by those experts and business men.

It was said positively tonight that the plan would be adopted without a dissenting vote when it is offered in open convention. Following its final passage committees for each of the five nations will be appointed to work out the last organization and locate the headquarters of the Chamber.

Geneva May Be Headquarters.

It was predicted, following the meeting, that the headquarters would be in Geneva.

Press reports on plans for a permanent organization to supervise the commerce of the world had been drawn up earlier in the day by a committee of ten, the American members being John H. Fahey of Boston and John J. Arnold of Chicago.

Fiorimond Hankar, Director of the National Bank of Belgium, declared that Belgium's chief desire was a financial barinership with the United States. He made a plea for co-operation in the problems of peace similar to that which existed during the war. He outlined the proceedings of the various international congresses of Chamber of Commerce meetings which had been held in the past and, urging it as a reason for the formation of a world chamber, declared the lessons of the war had emphasized what the congresses had indicated need of a brotherhood of business.

France to be Big Buyer.

At a meeting of the Committee on Credits and Finance, held this morning, Baron de Marais, Director of the Credit Lyonnaise of Paris, told American bankers that France would spend between $600,000,000 and $700,000,000 abroad for supplies during 1920. He declared that this sum would be expended in the country that gave to France the most advantageous rate of exchange. Baron Dumaraise estimated that in 1921 France's requirements in imports would be markedly reduced.

In opening the session James S. Alexander, President of the National Bank of Commerce, said that it was the disposition of America to help France in every way possible. He said that the big problem, however, would be to so assist France that her industries could be quickly got to work.

"There may have been some misunderstanding," said Eugene Schneider, President of the Creusot Steel Works of France, "in the United States in regard to France's efforts since the war. Some believe our taxes are not sufficient. In reply to this let me point out that whereas the per capita tax in the United States is .49, in France it is .52. The credit of France does not entirely depend upon German payments. In the devastated regions of France it has been necessary to go ahead and not wait for German rehabilitation payments, and the French Government has had to advance 25 per cent. for reconstruction. Additional advances will be made by the French Government if necessary."

Following luncheon the Financial Committee again met and it quickly developed that the French negotiators expected "to pay the market rate of interest," on that part of their $800,000,000 credits placed in this country.

It was also brought out that the cost of public distribution of large investments in the United States would be an item that would have to be considered.

During the day other committees, representing both sides, met to discuss problems of shipping, metal construction supplies, and coal.

In a later session the committee conferred on Great Britain's position with regard to shipping. Sir Arthur Shirley Benn, M. P., led the British delegation. He stressed what he considered the "advisability" of freeing all shipping from governmental control "at the earliest possible date," and also urged that Great Britain and America co-operate in handling the trade that formerly was in German hands.

Patrick Doss Named for Senate.

The Republican candidate for State Senator to succeed ex-Senator James A. Foley of the Sixteenth Senatorial District, who has resigned to run for Surrogate, will be Patrick Doss. Doss is a truckman who lives at 321 East Thirty-fifth Street. He was selected at a meeting of the Republican County Committeemen from the Twelfth and Fourteenth Assembly Districts last night. The Democratic candidate is ex-Assemblyman Joseph D. Kelly.

Ex-Premier Salandra Stoned by Socialists and Anarchists

ROME, Oct. 20.—Former Premier Antonio Salandra, who held that office during the early part of the European war, was attacked by Socialists and anarchists when he arrived at San Severo Monday.

His motor car was stoned, some missiles striking the occupants.

GADE WILL REACH BALTIC STATES SOON

American Representative Sails Saturday from Brest—Our Part Important There.

FRANCE URGED TO GO IN

Paris Papers Attack Clemenceau for His Failure to Give the Russians More Help.

By WALTER DURANTY.

Copyright, 1919, by The New York Times Company.

Special Cable to THE NEW YORK TIMES.

PARIS, Oct. 20.—Commander Gade, the High Commissioner representing the American Government in the Baltic States, will leave Brest for the Baltic on next Saturday.

It is difficult to overestimate the importance of representation of the United States, as a disinterested party in the Baltic imbroglio, whose complications are already involving German-Russians and Entente-Russians, to say nothing of the really anti-Russians—as wanting independence.

The Baltic problem is rendered yet more complex by the hardly concealed divergence of the French and British policies. In this connection there is a savage article in today's Eclaire by Briand's Chef de Cabinet, Emile Buré, advocating immediate French support and recognition for Denikin and the other anti-Bolshevist leaders. France does not want to be outdistanced in the race for the favor of the new Russia.

Buré begins with an attack on "the acute mercantilism of Wilson and Lloyd George, masked by a confused cloud of out-of-date idealism," which he says is ready to come to terms with the Bolshevist devil, whose destruction he considers a paramount necessity for the future safety and peace of the world. The British, however, despite this alleged readiness to make friends with the mammon of Bolshevist unrighteousness, Buré says, have also taken care to be represented in the camps of Denikin and Yudenitch. But Clemenceau seems to have a simple plan. He washes his hands of the whole Russian question.

The time, is near, says Buré, when Russian patriots will re-enter their country in triumph, and yet France has no definite Russian policy. Not only England, but even Germany, he thinks, is making a better bid than France for the friendship of restored Russia, and unless France takes action promptly it will be too late.

While allowance must be made in this kind of an article for electoral propaganda on the part of Briand, it is significant that the line taken by the Temps and other mouthpieces of the French Foreign Office is similar.

"Bolshevism is an enemy," they say, "it must be crushed, and now is the opportunity to crush it. One good effort and its downfall will be accomplished. For the sake of future French influence France must take a prominent part in this effort. The English are doing so—why should we let them reap all the fruits of the anti-Bolshevist restoration?"

In arguing thus, as the Socialist press points out, the Nationalists are perhaps overready to take the Bolshevist downfall for granted. The important thing now is that this attitude on the part of the French Foreign Office is nothing less than a challenge to the British. "You must let us in on the game," they say, or words to that effect.

Perhaps American representation in the Baltic will remind both parties that there are other interests at stake besides their own and that in the words of a French proverb, "it is of no use squabbling over the skin of the Russian bear until you are certain you've got it to divide."

FIVE SLAYERS SENTENCED.

Frank Flanagan Is Convicted of Killing Bartender in Holdup.

One man was convicted of murder in the first degree and five others were sentenced for manslaughter yesterday in the branch of the Court of General Sessions over which Judge Crain presides. Frank Flanagan, who was convicted of murder, will be sentenced next week. He was indicted with Alexander Johnson for the killing of Patrick Mulhearn, a bartender, in the holdup of a saloon at 118th Street and Park Avenue on May 25.

Those sentenced by Judge Crain were:

Ignatz Gonsale, a sailor on the steamship Homer Ramsdell, who on May 20 shot and killed Frank Castro at 654 Washington Avenue, pleaded guilty and was sentenced to from six to twelve years; Ferdinand Tracciano, who shot and killed Antonio Magel, 75 years old, at Magel's home, 407 East Twelfth Street, June 4, pleaded guilty and was sentenced to from eight to sixteen years; Claude Alexander, a colored soldier from Camp Merritt, who on May 11 shot and killed Walter Sunday of 102 West 103d Street, a colored sailor, in a game of cards, was sentenced to from seven to fourteen years; James Ellerd, a longshoreman of 20 James Slip, convicted of killing George Hall of 88 Wyona Street, Brooklyn, last July, was sentenced to from four to eight years, and William Grady, a colored soldier of the 427th Service Battalion, at Camp Mills, who stabbed Joseph Brinson, also colored, of 2,184 Fifth Avenue, in a game of cards, was sentenced to from four to eight years.

ALLIES DEMAND FIVE SHIPS.

Germany Must Give Up Vessels Sold to Dutch in Wartime.

WASHINGTON, Oct. 21.—Demand is made on Germany by the Supreme War Council in a note the text of which was made public tonight by the State Department for the delivery forthwith of five former German vessels which have not been turned over under the treaty on the pretext that the ships, having been sold in 1915 and 1916 by the Hamburg-American Line and the Kosmos Line to Dutch shipping companies, were correctly not German but Dutch ships.

The ships concerned are the Johann Heinrich Burchard, William Oswald, Braunschweig, Dendrah, and Nasseau.

The Supreme Council in its note points out that Germany has been reminded frequently that transfer of tonnage to neutrals by Germany during the war cannot be recognized. The council's demands include delivery of the ships in the Firth of Forth "without further delay," removal of the nucleus Dutch crews on board and substitution of German crews, and removal of the Dutch name and Dutch port of registry from each vessel.

BRITISH DEMAND HEAVY TAXATION

Public Opinion Is Calling More Insistently for Expropriation of War Fortunes.

TO BE MOVED IN PARLIAMENT

Both Houses Said to Favor It—Prediction That It Would Produce £1,000,000,000.

DEFICIT NOW £312,200,691

Alarming

THE PLAY

By Alexander Woollcott

Katherine Tamed Once More.

SHAKESPEARE'S "THE TAMING OF THE SHREW." At the Shubert Theatre.

Baptista ..... Frank Peters
Vincentio ..... Malcolm Bradley
Lucentio ..... Frederick Lewis
Petruchio ..... E. H. Sothern
Hortensio ..... V. L. Granville
Gremio ..... J. Sayre Crawley
Tranio ..... Henry Stanford
Biondello ..... Colvil Dunn
A Pedant ..... Vernon Kelso
Tailor ..... Malcolm Bradley
Haberdasher ..... Leon Cunningham
Grumio ..... Rowland Buckstone
Cook ..... Cyril Tiaps
Katharina ..... Julia Marlowe
Bianca ..... Norah Lamison
Widow ..... Alma Krueger
Curtis ..... Ursula Faucit
Pages ..... Virginia Wells, Margaret Lacey
Musicians ..... Charles J. Sims, Barbara Bevor
Servants ..... William Adams, Boyd Clarke

The Sothern-Marlowe engagement at the Shubert has reached the third and last revival of their present program, so that now once more Petruchio roars and howls and cracks his whip, while once more this very engaging shrew of Padua pouts and flounces and yields at last to hunger. It is all quite ably and very handsomely done. None of your skimping in this new Shakespearean tour, but rather a fairly arresting lavishness, which serves up richly a pleasant entertainment.

Miss Marlowe, who is exceedingly comely in this present embodiment, has lost none of her fire, and we are not likely to see the part so well played again in many a long day. To say that we have never seen it better played, however, were ungrateful treason to the memory of a great lady named Ada Rehan. And it must be admitted that the American soldiers who went officially or A. W. O. L. to Paris last Spring saw a more ingenious, more joyous, and, in many ways, a more Elizabethan "Taming of the Shrew" at the Antoine.

Miss Marlowe's Katharine fairly bubbles with laughter. There is a beguiling twitch to her lips, a hint of suppressed merriment in her lovely voice, a certain amused appreciation of Petruchio's own shrewishness which does not utterly desert her even in her darkest hours. This has a curiously suspect effect in the last act, where Katharine's surrender is staged against a wondrous blue sky on an amber-lit balcony, all festive with rich hangings and great mounds of fruit.

Then, as you probably know, Petruchio wagers a hundred crowns against the new-found husbands of Bianca and the Widow that his own wife, his own stormy Katharine, will be the first and most biddable to obey a summons to the dining hall.

Well, of course, Katharine comes, and, of course, brings in the reluctant wives to lecture them according to Petruchio's wish, that gushing lecture which Miss Rehan used to deliver with just the suggestion in the glint of her unquenchable eye that, whatever her present words might indicate, she wasn't done with Petruchio yet. Miss Marlowe plays all this scene with a sly undercurrent of amusement, which leaves the guileless spectator with the impression that it is all a pretty plot between herself and her lord, that he and she go round from house to house playing the same little trick and dividing the swag thereafter. Of course, if this is what Miss Marlowe intends to convey, why, who cares?

The new edition of "The Taming of the Shrew," like the other plays brought out and refurbished for this tour, is decked out here and there with the embroidery of new business, little odds and ends of schemes to further the meaning of the text and increase the cues for laughter and applause. It is like the greater yield of a field that has lain fallow through several Summers. It is as though Mr. Sothern and Miss Marlowe, in their interval of leisure, were moved from time to time to say "I wish we had thought when we were playing such and such a play to do this and so in the what-you-may-call-it scene." And now, back on the stage, the new notions are being tried out. Incidentally a new bit of business has been introduced into the marriage scene. Nowadays Petruchio drags Katharine out of her father's house. Time was when he used to pick her up and carry her off in triumph.

PORTRAITS OF ACTORS SOLD

Henry Irving as "Friar John" by Sargent Brought $500.

The sale of the library of the late Evert Jansen Wendell was continued yesterday at the American Art Galleries. The highest price was $500, paid by A. Swahn, agent, for an oil painting of Henry Irving as "Friar John," by John S. Sargent, signed by him. Other oil paintings sold as follows:

"Deathbed of Abraham Lincoln," by J. Burns, C. F. Hartman, $100; Edwin Forrest, by J. H. Johnson, F. A. Lower, $105; Susan Johnston, English actress, which hung in the house of Lester Wallack for many years, William J. Kain, $400; Edmund Kean in the character of Richard III., by J. Otis, George D. Smith, $135; Miss Hallam as the "Flower Girl," by C. W. Peale, C. F. Hartman, $110.

The total to date is $28,633.75. The sale will be continued today.

MUSIC NOTES.

A special concert for the Roosevelt Memorial Association is announced by John McCormack, on a date yet to be decided upon, probably within the next two weeks.

The Audubon, Hamilton, Manhattan, Morningside and Fort Washington Chapters of the Community Council will hold an indoor song festival tomorrow evening at the City College.

Lotta Madden, soprano, assisted at the piano by Francis Moore, will be heard in a free concert this evening at the Educational Alliance.

DRAMA LEAGUE SPEAKERS.

Zoe Akins and John Drinkwater to Make Addresses at Luncheon.

The New York Drama League will begin its season's activities with a luncheon on Wednesday of next week at the Café Boulevard, at which addresses will be made by Miss Zoe Akins, author of "Déclassée"; John Drinkwater, author of "Abraham Lincoln"; Gilbert Cannan, and Robert E. Jones.

The league also announces a series of Sunday afternoon lectures, beginning Nov. 9, by John Drinkwater, Gilbert Cannan, Edwin Bjorkman, Dhan Gopal Mukerji, John Garrett Underhill, Walter Prichard Eaton, Granville Barker, Louis E. Anspacher, and William Lyon Phelps.

The league will materially enlarge its scope this season by maintaining an advisory bureau to fill the needs of little theatres and small producing groups all over the country, and expects to give a number of children's matinees here during the year.

Cecil Fanning's Recital.

Cecil Fanning, a baritone, from the Middle West, who has often before been heard in New York, gave a recital last evening devoted to French songs of older and modern composers. The ballad of "Archibald Douglass," by Loewa, and Americana, including in this classification Pietro Yon and Francesco de Leone. His voice, of clear quality slightly touch with an occasional tremolo, is freely and spontaneously produced, and was heard to advantage in somewhat faded operatic airs by Gretry, Monsigny, and one of more vitality from Mehul's "Joseph en Egypte." His delivery of Debussy's "Noel des Enfants qui n'ont plus de Maisons" had the note of plaintive excitement that brought back the war year which produced it.

Mr. Fanning himself was the author of four poems, "To You I Sent My Heart," set by Geoffrey O'Hara.

Zimro Ensemble Players Here Nov. 1

The Zimro Ensemble Players, recently from Russia by way of Japan, and heard here only in a private concert hitherto, will make their first public appearance in Carnegie Hall on Saturday evening, Nov. 1. They are said to bring a wealth of Jewish folk songs and traditional airs, the musical expression of their people in many lands. It is their purpose to establish an Institute of Art in Palestine.

Gibbons for Constitutional Rule.

Cardinal Gibbons has joined the National Association for Constitutional Government, it was announced here yesterday by Colonel Archibald Hopkins of Washington, Vice President of the organization. In a letter written to Colonel Hopkins the Cardinal stated that he would be pleased to lend his name to the association, which he hoped "would continue its good efforts in behalf of the Constitution."

Arrest Girl as "Red" Agent.

Ida Luchofsky, a shirtwaist operator, 22 years old, living at 486 Grand Street, was arrested yesterday at her place of employment in Brooklyn on a charge of dropping anarchistic literature in letter boxes. The police say she helped in the circulation of a handbill entitled "Arm Yourself."

WIDOW WINS $100,000.

Proves She Was Common-Law Wife of Justice Barnard's Son.

By proving herself to be the widow of George G. Barnard, son of the late Supreme Court Justice George G. Barnard, who died in Amityville, L. I., on Dec. 26, 1915, Mary G. Shelly won $100,000 yesterday through a verdict handed down in the Supreme Court at Mineola, L. I.

Barnard inherited a trust fund of $100,000 from his grandfather, John Anderson. He had it converted into a trust deed, by which he was to receive the life income, through the Farmers' Loan and Trust Company. He specified that, at his death, the principal was to go to his wife, if he had one, or to his children.

When Barnard died, the trust company paid over $47,500 of the money in their possession to his four children, Mary A. Wagstaff, wife of Colonel Wagstaff, President of the S. P. C. A.; Frances A. Ward, Alice Seabury and John C. Barnard. Then Mrs. Shelly appeared and said that she and Barnard contracted a common law marriage on Dec. 16, 1901, and that she was entitled to the money. A jury decided that she was right.

Mrs. Shelly testified that she became engaged to Barnard while walking in Riverside Drive, Manhattan, one morning in July, 1901. Both had been married and divorced, Barnard having been the defendant in his case, and Mrs. Shelly the plaintiff in hers. On Dec. 18, 1901, Mrs. Shelly testified, at her home in Providence, Barnard and she agreed to be man and wife without any ceremony, and announced that they had been married. They lived as man and wife in many different places and continually thereafter.

The case will probably be appealed. Meanwhile, the trust company, it was announced, will start suit against Barnard's children to recover the money paid over to them.

THEATRICAL NOTES.

"Linger Longer Letty," a musical comedy, with Charlotte Greenwood as its star, was produced in Hartford last night by Oliver Morosco. The cast included Olin Howland, Cyril Ring, Helen Grocdy, May Bronte, and Marjorie McClintock.

The road edition of the Ziegfeld Midnight Frolic will be placed in rehearsal Monday, and will begin its tour in Pittsburgh Thanksgiving week.

Metropolitan Opera House
SATURDAY EVENING, OCT. 25
Special Performance
To Their Majesties
The King and Queen
of the Belgians
For the Benefit
of the Queen's Hospital Fund
Seats on sale at box office tomorrow, 9 A. M.

WALDORF-ASTORIA BALL ROOM
Wednesday Eve. at 8:30, Oct. 29
Second Appearance of
LORD DUNSANY
in a new program of
Readings from his works.
Tickets $2.50, $2 and $1.50 at Agencies at box office prices, or from manager, J. B. Pond Lyceum Bureau, 50 E. 42d St.

To the Public: (No. 7)

When THE CAPITOL THEATRE, Broadway at 51st, opens on Friday night, it will introduce certain innovations that should be understood by patrons.

The box office will open tomorrow (Thursday) at 10 A. M. and will be open daily thereafter for the sale of seats eight weeks in advance. ALL seats for the opening are reserved, but, as previously explained, unsolicited mail orders have largely exhausted the orchestra floor. Choice selections in the balcony are available for that occasion, however.

At all future performances certain seats only will be reserved, thousands of seats comparing favorably with the best accommodations of most theatres being sold unreserved at decidedly popular prices. This means that those arranging for parties far in advance may be assured of precisely the accommodations they desire at box office prices without the payment of brokers' "premiums." And it also means that the casual visitor may secure accommodations at all times—thousands of seats at economical prices!

Doors open at 12:15 noon with a picture presentation until 2:15, when the de luxe performance continues until 5:15. Doors open at 5:45 for the evening performance, similarly constituted, with the de luxe programme starting at 8 and so arranged that late diners arriving after 9 will view Ned Wayburn's demi-tasse revue and the picture feature complete. Night prices 50c to $1.50; Saturdays, Sundays and holidays 50c to $2.00. Matinees 25c to $1.00; Saturdays, Sundays and holidays 25c to $1.50.

CAPITOL THEATRE.
EDWARD BOWES, *Managing Director.*

MOTION PICTURES. | MOTION PICTURES.

D. W. GRIFFITH'S art miracle of the cinema is being shown at the Strand Theatre this week only, at popular prices. This is the same production that played the Geo. M. Cohan Theatre 137 times at $3 prices.

BROKEN BLOSSOMS

Owing to the tremendous demand for seats, you are urged to attend the MATINEES DAILY. The afternoon showings are at 12:15, 2:30 and 4:30. Evenings at 7:45 and 9:45. The Strand Theatre is at Broadway and 47th Street.

Advertising Man

An old-established business institution of excellent standing requires the services of an advertising manager. Good taste and tact, knowledge of printing, plate making and kindred subjects required. Salary to fit ability. Unusual opportunity for bright man. Give full information in first letter. Address X 218 Times Annex.

For Scalp and Hair disturbances due to Influenza
Hairforever
Compound
Hair Invigorant
Tube 60c at Dealers or By Mail Prepaid. MANGAN & CO., 2557 Third Ave., N. Y.

NOT LATER THAN 5 P. M.

For the daily edition of The New York Times advertisements must be received in The Times Building not later than 5 P. M. on day previous to publication. Releases for advertisements must be delivered by that time. Advertisements for the Sunday edition of The New York Times should be received on Thursday.

REDS IN U. S.

Details of the Red Party that has been formed in this country and the subsequent arrest of the leaders of it are presented in the October issue of Current History Magazine. Current History Magazine, 25c a copy at news stands, $3.00 a year by mail. Published by The New York Times Company, Times Square, New York.—Advt.

AMERICA'S FOREMOST THEATRES AND HITS UNDER THE DIRECTION OF LEE & J. J. SHUBERT.

WINTER GARDEN Broadway and 50th Street.
BEGINNING TOMORROW NIGHT 8 SHARP.
THE PASSING SHOW OF 1919
FIRST MATINEE SATURDAY.

39TH ST. THEATRE, near B'way. Evs. 8:40. Mats. Today & Sat. 2:40.
CHARLES CHERRY and FRANCINE LARRIMORE in the Famous Comedy SCANDAL

PLYMOUTH Theatre, 45th, West of B'way. Evs. 8:40. Mats. Wed. & Sat. 2:30.
JOHN & LIONEL BARRYMORE in "THE JEST"

NORA BAYES Theatre, 44th, W. of B'way. Evs. 8:30. Mats. Wed. & Sat. 2:30.
GREENWICH VILLAGE FOLLIES
with Bessie McCoy Davis, James Watts, Ted Lewis, Ada Forman, Al Herman, Daily Comedy and 30—FAMOUS ARTISTS' MODELS—30
MATINEE TODAY

Casino B'way & 39th. Evs. 8:30. Mats. Today & Sat. 2:30.
Harbach & Friml's Musical Comedy
Little Whopper
WITH VIVIENNE SEGAL.

44th ST. Thea., Just W. of B'way. Evs. 8:15. Mats. Today & Sat. 2:15.
MATINEE TODAY BEST SEATS $1.50
You Can't Help Liking These!
McINTYRE and HEATH
In the Speediest Musical Comedy Ever Staged,
HELLO, ALEXANDER
SOPHIE TUCKER and 50 OTHERS.

F. RAY COMSTOCK & MORRIS GEST SUCCESSES IN NEW YORK

Longacre 48th, W. of B'way. Evs. 8:20. POPULAR MATINEE TODAY
ADAM AND EVA
"Will be here until the strawberries come again."—N. Y. Times.

Comedy Thea., 41st, nr. B'way. Evs. 8:15. Mats. Thurs. & Sat. 2:15.
LAST POP. MAT. TOM'W
LAST WEEK—LAST 4 TIMES
THE FIVE MILLION
The Big Comedy Success.

Beginning A New 2-Act Musical Comedy NEXT MONDAY Seats Today
Fifty Fifty Ltd.
With HERBERT CORTHELL
Gertrude Vanderbilt and a brilliant cast.

MOROSCO West 45th St. Evs. at 8:20. Mats. Today (Tue.) & Sat. 2:20.
OLIVER MOROSCO HAS THE BIGGEST HIT IN TOWN!—*ASK ANYBODY.*
CIVILIAN CLOTHES
with OLIVE TELL & THURSTON HALL

PLAYHOUSE 48th, E. of B'way. Evs. 8:40. Mats. Today & Sat. 2:30.
"A YOUNG MAN'S FANCY"
With JEANNE EAGELS—PHILIP MERIVALE

48TH ST. Theatre, near B'way. Evs. 8:30. Mats. Tom'w & Sat., 2:30.
The STORM
"A CRASHING HIT."—Eve. World.

PRINCESS 39th, near B'way. Evs. 8:45. Matinees Wed. & Sat., 2:30.
POPULAR MATINEE TODAY
NIGHTIE NIGHT
GOOD SEATS AT BOX OFFICE.

WOODEN INDIANS LAUGH AT
FIRST IS LAST
MAXINE ELLIOTT'S THEATRE
West 39th St. Mats. Wed. & Sat.

Manhattan Opera House, 34th St., near 8th Ave. Evs. 8:15.
Matinee Today, 25c to $1.
"A Melodrama Among Melodramas."
—N. Y. Times.
THE LUCK OF THE NAVY
with PERCY HUTCHISON
AND THE ENTIRE ORIGINAL QUEEN'S THEATRE (LONDON) COMPANY.
"Aroused Bursts of Applause."
—N. Y. Herald.
500 Orchestra Seats $1.

BELMONT West 48th St. Evs. 8:30. Mats. Thurs. & Sat., 2:30.
IRVIN S. COBB'S
"Boys Will Be Boys"
"BARRIE GAVE US 'PETER PAN.' COBB GIVES US 'PEEP O' DAY'."—World.

Three (Wednesday) Afternoons at 3, Oct. 29, Nov. 5, Nov. 12.
Broadhurst Theatre, 235 W. 44th St.
SIR JOHNSTON
FORBES-ROBERTSON
SHAKESPEAREAN READINGS AND COMMENT
Oct. 29—Shakespeare and His Art. Nov. 5—Hamlet. Nov. 12—Macbeth, Othello, King Lear.
Course Tickets (incl. Tax), $7.35, $5.60, $4.45, $3.50, on sale Oct. 21-25. Single $2.75, $2.25, $1.65, $1.10, on sale Oct. 24, at Box Off. & Mgr., Wm. B. Feakins, Times Bldg., Bry. 0634.

B. F. KEITH'S PALACE B'way & 47th St. Mats. Daily, 25c-$1.
TED LEWIS
CRESSY & DAYNE, Creole Fashion Plate, others
MABEL McCANE.

B. F. KEITH'S RIVERSIDE B'way & 96th St.
CHARLES PURCELL
CHAS. GRAPEWIN & CO.
MEHLINGER & MEYER
& Others.

81 B. F. KEITH'S St., B'way. Popular Prices.
FRISCO,
LEE KOHLMAR & CO.
Jean Barrios, others, & Constance Talmadge in "A Temperamental Wife."

Two Dead Ducks Caused the Mix-Up. Find Out How and Why at the
Punch & Judy Thea. 49th St., E. of B'way.
WHERE'S YOUR WIFE?
Biggest Laugh Provoker in Town.
Evs. 8:30. Mats. Fri. and Sat., 2:30.

Aeolian Hall, Friday Aft., Oct. 24, at 3.
PIANO RECITAL.
LESTER DONAHUE

Princess Theatre, Sun. Aft., Oct. 26, at 3.
ROSE AUSTIN
—SONG RECITAL—

Aeolian Hall, Tom'w (Thurs.) Evg. at 8:15
SONG RECITAL Aubrey Yates TENOR
Mgt. Antonia Sawyer, Inc. Steinway Piano.

JEWISH ART THEATRE, Madison Ave. & 27th St. Wed. Sq. 573. Emanuel Reicher, Art. Dir.
TONIGHT 8:30 "LONELY LIVES"

COLUMBIA B'way & 47th. Twice Daily, Pop. Prices.
ED. LEE WROTHE and 20TH CENTURY MAIDS.

SHUBERT W. 44 St. Mats. Wed. & Sat. 2:30. Last 2 Weeks
SOTHERN—MARLOWE
Tonight & All Week: TAMING OF THE SHREW
LAST WEEK: Mats. Mon., Tues., TWELFTH NIGHT; Wed., Thurs., Sat. Eves., HAMLET; Fri. Eves., Sat. Mat., TAMING OF THE SHREW

CENTRAL Theatre, 47th & B'way. Evs. 8:15. Matinees Today & Sat., 2:15.
Oh, What a Girl
The Musical Comedy Triumph.

HARRIS Thea., 42d, W. of B'way. Tel. Bry. 81. Evs. 8:30. Mats. Today & Sat. 2:30.
The "Star" of the Season's Plays,
THE DANCER
A Comedy Drama by Edward Locke
WITH A GREAT CAST
"MOST INTERESTING PLAY OF THE YEAR."—Charles Darnton, Eve. World.

LYRIC 42d, West of B'way. Evs. 8:30. Matinees Today & Sat., 2:30.
Pop. Price Mat. Today
"Nothing But Love"
The girliest, dandiest, tunefullest, funniest, lovingest musical comedy in town.

DON'T FAIL TO SEE
4 A. H. WOODS' BIG HITS

BIJOU West 45th Street. Evenings at 8:30. Mats. Today & Sat. 2:30.
BARNEY BERNARD
"HIS HONOR, ABE POTASH"

BOOTH West 45th St. Evenings at 8:30. Mats. Today & Sat. 2:30.
"TOO MANY HUSBANDS"

ELTINGE WEST 42D ST. Evenings, 8:30. Mats. Today & Sat., 2:30.
THE GIRL IN THE LIMOUSINE

REPUBLIC Thea., 42d St. W. of B'way. Evenings, 8:25. Matinees Today & Saturday, 2:25.
A VOICE IN THE DARK

GARRICK THEATRE, 35th St., near B'way. Mats. Tom'w & Sat., 2:30.
THE FAITHFUL
A play of old Japan by John Masefield.
"It is a notable accomplishment."—World.

Vanderbilt 48th, East of B'way. Evs. 8:30. Mats. Today & Sat., 2:30.
GWEN DAVIS' MELODRAMA
At 9:45

SUCCESS OF TWO SEASONS
EAST IS WEST
With FAY BAINTER.
ASTOR.—MATS. WED. & SAT.

AMERICAN SINGERS OPERA CO.
Tonight 8:15; Thurs. Eve. & Sat. Mat. (Double Bill) COMIC OPERA WEEK
PINAFORE and MAID MISTRESS
FRI. and SAT. Eves. THE GEISHA

HIPPODROME, Sun. Night, Nov. 2 at 8:15—CONCERT BY MME.
GALLI-CURCI
TICKETS $1, $1.50, $2.00, $2.50.
SALE OPENS AT BOX OFFICE Next Mon. AT 9 A. M.

FULTON 46th St., W. of B'way. Evs. 8:30. Mats. TODAY & Sat., 2:30.
"FIVE O'CLOCK"
THE COMEDY-WITH A KICK
by FRANK BACON & FREEMAN TILDEN.

SELWYN Last Week 40 SIXS
Thos. Mats. Wed. & Sat.
HOLBROOK BLINN in The CHALLENGE

Opening Next Mon. Night
Donald Brian, Peggy Wood, Roland Young
in BUDDIES
SEATS ON SALE TOMORROW.
Special Attention to Mail Orders.
SELWYN THEA. Mats. Wed. and Sat.

Broadhurst 44th, W. of B'way. Evs. 8:30. Mats. Tom'w & Sat., 2:30.
THE CRIMSON ALIBI
"THRILLER OF THRILLERS."—Telegram.

SHUBERT-RIVIERA. Evs. 8:15. Mat. Tom'w 2:15. 2d & Last W'k "FRIENDLY ENEMIES"
LOUIS MANN in

Loew's American Roof 42 St., W. of 8th. Every Ev. at 8:15.
DAVE GENARO & ANN GOLD. WALTERS & WALTERS, Jack Baldis, Manley, Saxton & Co., 5 others. All Seats Reserved

ICE SKATING ICELAND Admission 75c. Broadway at 52nd Street.

NEW YORK'S LEADING THEATRES AND SUCCESSES.

EMPIRE Broadway & 40th St. Evs. 8:40. Mats. Today & Sat., 2:30.
"HELD AUDIENCE SPELLBOUND."—Times.
ETHEL BARRYMORE in Zoe Akins' Play
Déclassée

HENRY W. SAVAGE'S MUSICAL COMEDY HIT.
SEE SAW
SEC. B. COHAN
Thos., B'way at 43d St. Evs. 8:20. Mats. Wed. & Sat., 2:20.
POPULAR PRICE MAT. TODAY.

FRANK BACON LIGHTNIN
GAIETY, B'way, 46th St. Mats. Today & Sat., 2:20.

BOOTH TARKINGTON'S New Comedy
CLARENCE
HUDSON W. 44th St. Evs. 8:15. Mats. Today & Sat., 2:20.

LIBERTY Theatre, W. 42d St. Mats. Wed. (Fun.) & Sat., 2:15.
POPULAR PRICE MAT. TODAY
THE FUNNIEST SHOW ON BROADWAY
RAYMOND HITCHCOCK
HITCHY KOO 1919

Henry Miller's Thea., 124 W. 43 St. 8:20. Mats. Tom'w & Sat., 2:20.
RUTH CHATTERTON
In George Scarborough's New Comedy,
MOONLIGHT & HONEYSUCKLE

GLOBE, Popular Matinee Today. Charles Dillingham Presents The Operetta Triumph,
"APPLE BLOSSOMS"
by Fritz Kreisler & Victor Jacobi.
Book and Lyrics by William LeBaron.
With John Charles Thomas, Wilda Bennett and All-Star Cast.

STANDARD B'y, 90 St. Evs. 8:20 to $1.50. Mats. Tom'w & Sat.
DAVID BELASCO'S "DARK ROSALEEN"

NEW AMSTERDAM AT 8:15
Mat. Today. No Seat Over $2.
ZIEGFELD FOLLIES
Next Sun. First Entrance—Dillingham Night. Ziegfeld Chorus! On the Roof at 11:30 (Dancing at 12)
New Ziegfeld Midnight Frolic

CRITERION B'way, 44th St. Evs. 8:30. First Mat. Today, 2:30.
"On the Hiring Line' is almost on a par with Booth Tarkington's 'Clarence.'"
Heywood Broun in the Tribune.
Laura Hope Crews—Cyril Scott—Donald Gallaher—Minna Gombell—John Blair—Josephine Hall—Robert Hudson—Sidney Toler—and Vivian Tobin—
In a new satirical comedy,
ON THE HIRING LINE
by HARVEY O'HIGGINS & HARRIET FORD

LYCEUM Theatre, W. 45th St. Evs. 8:30. Mats. Today & Sat. 2:30.
DAVID BELASCO Presents
INA CLAIRE in "THE GOLD DIGGERS" by Avery Hopwood

COHAN & HARRIS Theatre, W. 42 St. Evs. 8:15. Mats. Wed. (Fun.) & Sat., 2:15.
THE Royal Vagabond
BREAKING ALL RECORDS

CORT W. 48th St. Evs. 8:30. LAST Mats. Today & Sat., 2:30. WEEK
The N. Y. Theatre Guild Presents
New York's Most Popular Drama.
JOHN FERGUSON
NEXT MONDAY NIGHT. Seats Tomorrow.
John Cort's New Musical Comedy
"JUST A MINUTE"
by the authors of "Listen Lester"

KNICKERBOCKER, B'way, 38 St. Evs. 8:30. Mats. Today (Fun.) & Sat., 2:30.
JOHN CORT'S New Musical Comedy Hit.
ROLY-BOLY EYES with EDDIE LEONARD
Chorus of Steppers, Rollers and Singers.

THE BIG NIGHT
HIPPODROME Oct. 26
SUNDAY EVE.
All Tschaikowsky Program
MME. HELEN
Stanley
(Soprano)
MR. JOSEF
Lhevinne
(World's Greatest Pianist)
MR. NIKOLAI SOKOLOFF
CONDUCTOR, with full
Symphony Orchestra
(composed of players of the New Symphony Orchestra, Inc., the Musicians New Orchestra Society.)
PRICES 75c, $1.00, $1.50 and $2.00.
NOW AT BOX OFFICE.

Aeolian Hall, Thurs. Aft., Oct. 23, at 3.
Violin Recital by HELEN
JEFFREY
Mgt. Leonard Charlton. Tickets $5c to $2.

AEOLIAN HALL, Sat. Aft., Oct. 25, at 3.
Piano Recital by HARRY
CUMPSON
Mgt. Leonard Charlton. Steinway Piano.

CARNEGIE HALL Sat. Aft., Oct. 25 AT 2:30
VIOLIN RECITAL
HEIFETZ
TICKETS NOW AT BOX OFFICE

Carnegie Hall | Evening, Oct. 23, 8:30 Sharp | Afternoon, Oct. 24, 2:30 Sharp
NEW SYMPHONY Orchestra
of the Musicians' New Orchestra Society
BODANZKY
Conductor
Soloist: JACQUES THIBAUD, Violinist.
Seats $2 to $1. On sale now. Carnegie Hall & H. Macmillen, Mgr., W. 42d St. Mon. 8422. The Knabe is the official piano.

PLAZA Madison Av. at 58th St. "THE RIGHT TO HAPPINESS"
Two sisters, parted by violence; one reared in love, yet unmoved by any emotion, the other trained to hatred, yet ready to give her life for a greater love. Truly beautiful moving. DOROTHY PHILLIPS is a most remarkable dual role in this phenomenal drama.
Alys Michel (Soprano) Plaza Orchestra Entire

Happy Days AT THE HIPPODROME
MATINEE DAILY
HAPPY PRICES—Seats 6 Weeks Ahead.

Aeolian Hall, Fri., Oct. 24th, 3:15
CECIL BURLEIGH
VIOLIN RECITAL
Steinway Piano. Mgt. Winton, Livingston

MOTION PICTURES.
The MOST AMAZING MELODRAMATIC MYSTERY OF A DECADE
REALART PICTURES present
"The MYSTERY OF THE YELLOW ROOM"
Directed by EMILE CHAUTARD
B. S. MOSS' BROADWAY
BROADWAY & 51st ST. Cont. Noon to 11 P. M.

RIVOLI B'way, 49th St. CHARLES RAY in "Red Hot Dollars" "PRIZMA COMEDY" RIVOLI ORCHESTRA
RIALTO Times Square ENID BENNETT "What Every Woman Learns" Comedy. RIALTO ORCHESTRA

MARK STRAND B'way & 47th. D. W. GRIFFITH'S "BROKEN BLOSSOMS"

LOEW'S New York Theatre & Roof
Cont. 11 A. M. to 11 P. M. Roof to 1 A. M.
"LOMBARDI, LTD.," with BERT LYTELL

BROOKLYN.
MARK STRAND A NATIONAL INSTITUTION Fulton St. & Rockwell Place, BROOKLYN. MADGE KENNEDY "Strictly Confidential" Comedy. STRAND ORCHESTRA.

OPERA TICKETS PHONE $1.50 GREELEY SEATS ALL PARTS FOR HEIFETZ CONCERT.
Subscriptions Bought, Sold or Exchanged for Season or Alternate Performances. JACOB'S TICKET OFFICE, Normandie Hotel, B'way, 32th.

Aeolian Hall, Sunday Aft., Oct. 26, at 3.
PIANO RECITAL Ralph Leopold
Mgt. Antonia Sawyer, Inc. Steinway Piano.

McBRIDE'S POLICY

THE extravagantly high premiums that are being charged for theatre tickets at various offices all over town discourages theatre going, hurts theatre management and therefore impels us to repeat our long established policy as to our patrons.

Our fixed charge for service of fifty cents per ticket over box office prices is the cornerstone upon which our business was founded forty-six years ago, and we limit ourselves to that moderate amount.

A recent law fixes that amount as the standard. This was our practice long before the law.

With the high cost of living we appreciate the theatre-going public cannot afford unreasonable prices for amusement and we want our patrons to know that so far as McBride's is concerned there is now no higher cost of tickets over box office prices than heretofore.

We are the same people who started this business, father and sons, and we propose to continue to deserve the approval of the theatre-going public and the theatre management by standing for a square deal—a square deal to one and all alike—by making theatre going a real pleasure and not carrying with it a feeling of injustice in ticket buying.

Our policy is to stabilize the business for the benefit of all.

Bryant 1100 McBRIDE'S Bryant 1100
THEATRE TICKET OFFICES, INC.
1497 BROADWAY (TIMES SQUARE WEST)
HOTELS McALPIN THE WALLICK THE WALDORF-ASTORIA
71 BROADWAY 165 BROADWAY

HOTEL BRISTOL
129-135 WEST 48th STREET, NEW YORK CITY
Conveniently located, absolutely fireproof and catering to a discriminating clientele. Dining Rooms, American Plan, or a la Carte.
For the people who make their homes in New York during the winter months, the problem of High Cost of Living and servantless homes is here solved.

European Plan	WEEKLY RATES	American Plan
$17.50 to $21.00	Room, Private Bath, for One Person	$32.00 to $35.00
$35.00 to $85.00	For Two Persons	$50.00 to $60.00
$42.00 to $50.00	Parlor, Bedroom, Bath, for Two Persons	$65.00 to $75.00
$45.00 to $53.00	For Three Persons	$80.00 to $90.00
$60.00 to $70.00	Parlor, Two Bedrooms with Bath, for Three Persons	$100 to $110
$65.00 to $75.00	For Four Persons	$120 to $130

Concession to guests occupying 2 or 3 room suites for period of 9 months or longer.
T. ELLIOTT TOLSON, Pres. CHAS. E. McGINN, Mgr.

You're Sure to Enjoy

the restfulness and quiet you get with the quality luncheon at Shanley's, and it does tired nerves good.

12 to 2:30—Music—$1.00

Evenings—Big, Brilliant Vaudeville program during dinner and after until 1 A. M.

SHANLEY'S
Broadway 43rd to 44th St.

Announcing the opening of LARUE B'WAY AT 47th STREET *New York's Genuine Restaurant*
Saturday Eve., Oct. 25th
SUPERIOR IN FOOD, SERVICE *and* ATMOSPHERE
DINING FOR TABLE RESERVATIONS PHONE BRYANT 4824 DANCING

THE GOLDEN PHEASANT RESTAURANTS
Conveniently Located for Business, People and Shoppers
GOOD FOOD GOOD SERVICE POPULAR PRICES
AFTERNOON TEA FIXED PRICE LUNCHEONS
PLATE DINNERS A SPECIALTY
Delicious pastries, that are "different," to take home.
114 W. 34th St. Herald Square Hotel, opposite Macy's
30 W. 34th St. Near Waldorf-Astoria, opposite McCreery's

CORBIN'S RESTAURANT
INCORPORATED
136 WEST 48th STREET
"IN THE CENTER OF EVERYTHING"
Fresh killed poultry from our own farms.
AFTER THEATRE PARTIES AND BANQUETS
Telephone Bryant 6665

STRAND ROOF
TABLE D'HOTE DINNER DE LUXE
A la Carte All Hours—After-Theatre Specialties
No Admission Charge. B'way at 47th Street.
$1.75 5:30 to 9 P. M.
THE ELABORATE FALL REVUE—DANCING.

HOTEL HAMILTON
73D STREET
Just East of Broadway

Ye Olde English Coffee House
26 W. 43rd St. & 25 W. 42nd St.
Special Luncheon. Afternoon Tea. Dinner
Also a la carte throughout day.
Home Cooking.
Perfect Service and Cuisine.

Douglas Manor Hotel
DOUGLASTON, L. I.
25 Minutes Penn. Station.
An Ideal Winter Residence.
Telephone Bayside 668.

MONTICELLO
55-57 West 66th St., N. Y.
Between Broadway and Central Park.
A Quiet Family Hotel
1, 2 and 3 room Suites
RESERVATIONS IN ADVANCE
J. A. JEPSON. 'Phone Columbus—1000.

Tea Rooms.
THE MARGUERITE 47 West 37th Street. ROAST CHICKEN. Closed Sundays. Wednesday, Baked Chicken. Dinner. Friday, Chicken a la Maryland. Luncheon, 50c. Afternoon Tea. Dinner, $1.50.
Dorothy Louise 7 WEST 38TH ST. (Cor. Lee & Taylor) Luncheon, 60c. Dinner, $1. CHICKEN DINNER EVERY TUESDAY.
ORANGE AND BLACK 108 W. 57th St. "THE HOME OF REAL FOOD." Closed Sundays. Try Our Home-Made Dinner, $1.00—5 to 8 P. M.
THE GREEN WITCH 47 West 10th Street. Closed Sundays. Luncheon, 50c; Dinner, 75c. Chicken Dinner Wednesdays and Saturdays.
BILLY ANN 200 Madison Avenue, Near 35th St. STRICTLY HOME-COOKED LUNCHEON, 50c.
RUSSIAN INN Table d'Hote Luncheon and Dinner. 211 W. 57th ST. A la Carte & Afternoon Tea.

SEEK SUGAR HOARD HELD BY PROFITEER

Food Administrator on Trail of 2,000,000 Pounds Offered to Him at 18¾ Cents.

FIXED PRICE IS 11 CENTS

Broker Gives Name of Owner and Says Supply Is in Warehouse in This City.

Arthur Williams, the Federal Food Administrator, yesterday said he had learned that there was at least 2,000,000 pounds of sugar stored in warehouses in this city which had been held from public consumption at the Sugar Equalization Board's price of 11 cents a pound, but which had been offered to manufacturers for 18¾ cents.

Mr. Williams said he had not learned where this sugar was, but the manner in which he heard of its existence convinced him that a search would disclose it. This is how he learned of the sugar, as he told it in his office:

Several master bakers in Brooklyn have had such difficulty in obtaining sugar to carry on even a percentage of their business that they were ready to pay almost any price for it. In their dilemma they heard that Leo W. Hammel of 95 Liberty Street, a broker, could furnish a supply.

Mr. Hammel, when approached, told the bakers, according to Mr. Williams, that he could deliver a couple of million pounds at 18¾ cents a pound. The bakers then informed the Food Administrator, giving Hammel's name and telephone number.

Mr. Williams called up Mr. Hammel, telling him he was an agent for the bakers and wished to get the sugar.

"Mr. Hammel told me he could deliver the sugar tomorrow afternoon, a thousand tons of it, at 2,000,000 pounds, at the stipulated price. I agreed to this, and he told me that if I went to his office in the morning with the money, I could have the sugar by 3 o'clock.

"I then told Mr. Hammel I was the Government Food Administrator and I wanted the sugar very much, but not at 18¾ cents a pound. I asked him to come to my office.

Mr. Hammel saw Mr. Williams late in the afternoon. He said he was acting for a dealer on West Broadway who, he said, had told him he had the sugar in warehouses. He said he did not know where the sugar was, but was certain his principal had it. He gave the man's name to Mr. Williams, but efforts to reach him were unavailing yesterday.

"It is is hard to believe there is a thousand tons of sugar in the city that the Government knows nothing about," said Mr. Williams. "We have been making investigations every day. It may be it is sugar bought for export. If it is sold in New York, it must be at the first fixed price of eleven cents."

The Food Administrator also was told by a manufacturer of soda water in Brooklyn that several hundred pounds of sugar had been offered to him at 22 cents a pound. The names and addresses of the dealers were given to Mr. Williams, who has taken up the case with the Federal District Attorney.

Dr. Jonathan C. Day, Commissioner of Markets; Mr. Williams, Colonel J. M. Carson, Army Zone Supply Officer, and a sub-committee of the master retail butchers of the Fair Price Committee will meet this afternoon at 3 o'clock at Mr. Williams's offices to discuss means to place on the market in this city millions of pounds of beef, pork, and poultry now held by the Government. Dr. Day said last night that it is proposed to allow retailers to obtain meats for resale at a profit of 5 cents a pound.

The sale of brown sugar allotted by the navy to the city will begin in the schools today. Each school will receive 1,000 pounds, which will be sold, two pounds to a customer, at 10 cents a pound. The sale will be conducted in seventy-two schools now handling foodstuffs. Consumer groups of fifty persons or more may buy sugar in 100-pound lots when their orders are approved by Department of Markets officials.

The sale of army and navy foodstuffs in political clubs, churches, settlement houses, and by civic associations will begin in a day or two. With the approval of Dr. Day or his deputies, these organizations may make cash purchases of any quantity of foodstuffs.

A protest against the activities of the rolling stores launched by Dr. Day yesterday in a letter addressed to Mayor Hylan. John S. Sills & Sons, commission merchants, complained that the rolling stores threatened seriously to hurt the business of retail grocers. In reply, the Commissioner said he was interested in getting cheaper food for the people, and if the retailers could not meet the competition, they should operate through rolling stores themselves.

SPRECKELS CHARGES HOARDING OF SUGAR

Accuses Western Producers and New York Firms of Withholding Supplies.

WASHINGTON, Oct. 21.—Federal control of the sugar crop was opposed today before the Senate Agricultural Committee by Claus A. Spreckels, a New York refiner, who blamed governmental interference for the existing sugar situation.

There is no shortage, he said, although the supply is "dislocated." One million tons of the 1919 crop will be available before Jan. 1, he added, to relieve the present situation.

Mr. Spreckels said he would not object to Government control if it would reduce the price to the consumer. Instead, he insisted, it has brought about an increase in price.

"If the matter was left to the law of supply and demand, it would soon get down to a proper basis," he added.

Mr. Spreckels had frequent clashes with William A. Glasgow, attorney for the United States Sugar Equalization Board. He charged there had been hoarding and that Western beet sugar growers were withholding their crop from the markets. He also asserted that several thousand tons of raw sugar from the Philippines were being held in New York by "speculators," among whom he included the James S. Connell Company and Csarnikow-Rionda Company of New York.

Mr. Glasgow told the committee that the Connell company had offered sugar to the board at an exorbitant price, which was declined. President Zabriskie of the board asserted that no such offer had been made, and Senator Gronna, Republican, North Dakota, demanded that the board furnish the facts.

Senator Smoot, Republican, Utah, on behalf of beet sugar growers in his State, opposed continuation of the licensing powers of the Sugar Board. He denied that Western producers were withholding their stores and advocated purchase of the sugar crop by the Government.

Because the army supply of sugar will probably last only until Dec. 15, Quartermaster General Rogers has wired all zone supply officers to limit the sale of sugar to any one person in the service to six pounds a month and not more than twenty-four pounds to one family.

SUNDAY MOVIES PLAN WINS.

Mount Vernon Favors Sabbath Amusement by 411 Votes.

Special to The New York Times.

MOUNT VERNON, N. Y., Oct. 21.—The most exciting election in the history of Mount Vernon took place today, when the ministers and church people opposed the union labor workers plan to have Sunday movies and which resulted in favor of the movies by 411 majority. The referendum was submitted to a special vote of the people. The expenses of the election were paid by funds raised by the labor unions.

The clergymen took an active part in the voting and had watchers and workers at the polls. They sent out big posters saying that "the conflict against the American Sabbath is on." The advocates of the plan to allow all moving picture houses on Sunday had scores of automobiles meet the commuters and hustled them off to the polls.

The total vote cast was 8,991. Of this number 4,701 voted in favor of Sunday movies, while 4,290 votes were against the plan.

TO CONTINUE WAR BONUSES.

British Government Decides to Extend Wages Act Till Sept. 30, 1920.

LONDON, Oct. 21.—The Pall Mall Gazette announces that the Government has decided to extend the Wages Regulation Act until Sept. 30, 1920, insuring a continuance of the war bonuses until that time.

The extension is conditional on amendments clearly defining the Arbitration Courts' work in adjusting wages to the cost of living, and also the protection of the public from strikes, while the men's demands will be considered and guarantees provided that production will be maintained at the highest level of the war period.

The Laborites oppose some of the amendments.

$100,000 Bequest for Harvard Art.

CAMBRIDGE, Mass., Oct. 21.—A gift of $100,000 for the Fogg Museum at Harvard in the will of Hervey E. Wetzel of Detroit was announced by the Treasurer of the university today. The money is to be expended "for a few important works of art," and the museum will also receive half of Mr. Wetzel's important collection of art of the Near East and Orient, the other half going to the Boston Museum of Fine Arts. The gift is the largest the Fogg Museum has ever received.

Mr. Wetzel died a year ago while serving with the Red Cross in France. He was a member of the Harvard class of 1911.

Start Federal Suit on Cape Canal.

BOSTON, Oct. 21.—Trial of the suit instituted by the Federal Government to determine at what price the Cape Cod Canal shall be purchased was started in the Federal Court today. The Government already has assumed control of the canal, but has been unable to reach an agreement with the owners as to the price. General Goethals and Rear Admiral Bowles were in court today.

LOST AND FOUND.

Fifty cents an agate line.

LOST—On Monday, Oct. 20, about 11:30 A. M., Broadway street car, between 23d and 34th Sts., lady's handbag, containing $25 cash, railroad ticket, with name of Miss P. Goldman, Beacon to New York; 2 theatre book ferry tickets, Beacon to Newburg; other valuables. Liberal reward will be given if returned to S. R. Green, 36 Beaver St.

LOST—Monday, Oct. 20, going from 2,295 Broadway to 86th St. subway, to 96th St., to 174th St., envelope, containing canceled checks; bar pin, with Thompsonite and three diamonds; gold ring, with Thompsonite; also owner's address. Finder return to 50 Church St., Room 1882. Reward.

LOST—Broad diamond and platinum barpin, Monday afternoon between Henri's, 44th St. and 9th Av., and New Amsterdam Theatre, or eastward on 42d St. to 5th Av. to or in Hippodrome. Reward to finder. Bring same to Hambidge, 681 5th Av.

LOST—On Sunday night in Greenwich Village, or on stage from Washington Square to 45th St., platinum bar pin containing 5 large diamonds and 18 small ones. Liberal reward if returned to Hotel Schuyler, 59 West 45th. Bryant 1181.

LOST—If person who took gold mesh bag Monday from counter in underwear department Stern Bros. will return bag and papers they may keep the cash and no questions will be asked. Call at 108 Park Av., Room 417, or telephone Vanderbilt 1657.

LOST—Tuesday morning, 21st inst., small purse containing English and American money; owner's name and Australian address therein; 5th Av. bus from 86th to 34th St.; reward. 103 East 86th. Phone Lenox 9196.

LOST—Diamond and platinum bar pin, probably on 110th St. West or near Hotel Brevoort, 5th Av. and 9th St., night Oct. 20; liberal reward. Black, 515 West 110th St. Phone Cathedral 6062.

LOST—Saturday night, Oct. 18, gray marabou, coming from Central Theatre, between 47th and 48th Sts.; reward if left at theatre. Mrs. James Osborn, 235 Chadwick Av., Newark, N. J. Phone Waverley 6164.

LOST—From automobile Sunday night, on road from Carteret Ferry to Perth Amboy, N. J., black handbag containing lady's wearing apparel; reward. H. B. Evans, 129 Columbia Heights, Brooklyn. Main 7341.

LOST—While motoring Oct. 18, between Ramsey and Hackensack, N. J., or on Central Av., Westchester County, square princess ring with 9 diamonds; reward. 388 Times.

LOST—Between 110th St. and Pennsylvania Hotel, platinum bar pin set with emeralds and diamonds. Phone Cathedral 6062, or return to 515 West 110th St. and receive reward.

LOST—In a taxi going from 54th St. and Broadway to Sheepshead Bay, Wednesday, Oct. 15, two diamond rings, tied together; liberal reward. 258 West 54th St.

LOST—Stock certificates National Oil, 1532 and 1533; Seven Metals, 1053, 6097 and 6098, 8778 to 8784; finder rewarded. V 751 Times Downtown.

LOST—On Pennsylvania bus at 35th St., 17 yards filet edging. Return to A. G. Foster, 1,209 Watching Av., Plainfield, N. J.; reward.

LOST—By returning to Mrs. Berry, 15 West 55th St., brown fur cape left on No. 5 bus of 55th St. and 5th Av., 10 o'clock Monday evening, you will receive a liberal reward.

LOST—Brown Pomeranian, answering name of Teddy, lost Oct. 21, about 6 P. M.; $100 reward; no questions asked. Return to 601 West End Av., 5th floor.

LOST—Oct. 20, between 52d and 54th Sts., on Park Av or at 44th St. Theatre, brooch, buckle design; all diamonds. $100 reward if returned to Udall & Ballou, 574 5th Av.

LOST—Sealskin fur, 2 pieces dress trimming, one cut for collar, on southbound 5th Av. bus below 31st St. on Monday about 6 P. M.; reward. Bagoe, 86 Madison Av.

LOST—Reward for return of lady's suit case; lost on 5th Av. stage Sunday evening. No questions asked if returned to P. Paton, 1,014 Madison Av.

LOST—On Broadway car, lady's brown pocketbook, Erie R. R. ticket, two fancy pins and small key; reward. Gessford, 373 5th Av.

LOST—Lady's diamond sapphire gold flexible bracelet, 42d St., near entrance Commodore Hotel, Hotel, about 6:45; reward. K 250 Times.

LOST—Wednesday evening, Oct. 15, at Empire Theatre, flexible diamond bracelet. $100 reward, no questions asked, if returned to 42 East 65th St.

LOST—At Carmel, N. Y., Sunday afternoon, light brown fur neck piece. Liberal reward if returned to E. J. Moss, 17 Battery Place, Room 1018, New York.

LOST—Poor working girl's savings; $35; stranded; please phone Riverside 4574, Room 74.

LOST—Brown fur scarf, in Grand Central Terminal, lower level, Room 1507, 171 Madison Av.

FOUND—Silver wrist watch on 11:15 train to Paterson; initialed. J. I. Schaffer, 49 East 61st.

LOST—Light gray overcoat, left in Grand Central train Tuesday morning. S. B. Self, 30 Broad St. Phone Bread 1093.

LOST—Long diamond hairpin, whole pearls on either side; liberal reward. Mrs. E. Rhodes, 58 Central Park West.

LOST—Between Ansonia Hotel and 72d St., Broadway, or 57th St. crosstown bus, green wrist watch; reward. W 218 Times.

LOST—Black velvet handbag, Oct. 19, 10 P. M., Broadway-7th Av. subway; money, keys; reward. O'Neill, 500 West 123d.

LOST—Gold meshbag, between Ritz and Hudson Theatre in taxi Monday evening; reward. Phone 7910 Morningside. McCormack.

LOST—Tuesday, Madison Av.-59th, 46th Sts., key. Phone 7900, Room 707.

LOST—Lady's wrist watch, Invare, 5th Av., 43d-41st Sts.; reward. W 183 Times.

$500 REWARD and no questions asked for return of diamond brooch lost Saturday night at Hunter's Island Inn. Mundt, 59 Fairmount Av., Jersey City. Tel. Bergen 1250.

$5 REWARD for return of large brown envelope containing drawings, lost in Madison Square or subway station adjoining elevator starter. 25 Madison Av.

Lost and Found—Cats and Dogs

LOST—Small terrier, rough coat, tan, white markings, male, no collar; answers to name "Scally;" owner heartbroken; $25 reward. Phone Miss Hass Academy 1947.

LOST—Sunday night, large male collie dog. Stamford license; reward. Piza, 726 West End Av. Telephone 8260 Riverside.

DECISIONS AND CALENDARS

CASES WILL BE CALLED IN THE ORDER GIVEN BELOW.

(c) This character means *certus* or *quotus*.

FEDERAL.

Supreme Court.

Special to The New York Times.

WASHINGTON, Oct. 21.—Decisions:

402—The Yazoo & Mississippi Valley Rd. Co. et al., plain., v. the City of Clarksdale.—Motion to dismiss writ of error and motion to dismiss pet. for writ of cert. submitted for def. and for plain. in opposition thereto.

386—A. L. Brecht, pet., v. San Antonio & Aransas Pass Ry. Co.—Pet. for writ of cert. to Kansas City Court of Appeals submitted for pet.

262—J. V. Stilson, plain., v. the U. S.; and 263—J. Sukys, plain., v. same.—Argument continued.

270—F. Schaeffer, plain., v. the U. S; 271—P. Vogel, plain., v. same; 272—L. Werner, plain., v. same; 273—M. Darkow, plain., v. same; and 274—H. Lemke, plain., v. same.—Argued.

316—J. Abrams et al., plains., v. the U. S.—Argument commenced.

Call for Oct. 22—Nos. 316, 270, 220, 274, (and 275 and 276,) 44, 46, 50, 51, 52, and 53.

CIRCUIT COURT OF APPEALS—SECOND CIRCUIT.—Ward, Rogers, Hough and Manton, Circuit Judges—At 10:30 A. M., in Room 633, Post Office Building.

Piosin<EB E RR. / Borman<US. / Descalzi<Van Dyke. / Re Perpall. / Cheatham Co<Transit Co. / Martin<Imbrie. / Creighton<Tur Bern. / Snare & Triest Co< / Firemen's Ins Co.

Southern District.

DISTRICT COURT—Special Master Philip J. McCook.—Room 227, P. O. Bldg., at 10 A. M.

S Jacobs<NY Con RR. / M Jacobs<same. / Rost<same. / Mullins<same. / Snyder<same. / Naughton<same. / Bingstrom<same. / Rearish<same. / Palmigiano<same. / Chas Seesel<same. / Catherine Seesel<same. / Dorio<same. / Berkowits<same. / Glaser<same. / Glatter<same. / Blifer<same. / McGuinness<same. / Mall<same. / Vanarsdale<same.

DISTRICT COURT—L. Hand, J.—In Room 381, P. O. Building. At 10:30 A. M. Criminal calendar.

Trials:

H Saltzberg et al. / Am Apothecaries Co. / Abraham Sigal. / S Rosenblatt et al. / Sam Willemsky. / J N Martin. / Thomas Miles. / Wm O'Brien et al. / J D Navazulas et al. / C Geraci et al. / Frank J Beck. / Pearl Cohen.

Last day to file demurrer:

J H Grubman et al,(2) / B Gallant et al. / Seymour L Rau.

Sentence:

Clarence W Brodie.

Motion:

M S Rachmil et al.

Pleadings:

G M Delamater. / Daniel J Hoyt. / Louis Lefkowitz. / Joseph Beaulieu. / Frank Kay. / C M Graves et al. / D. Warshawski & Co. / Grisanti Bros. / H R Lathrop & Co. / Rasis & Macris. / Otto Wells. / William Rinchey. / William McConnell. / Fred Johnson. / Al Goldberg. / Kate Moore. / Timothy O'Keefe. / Asher Goldberg. / Henry Letter. / Joe Stadelberger. / Thomas Mulhern. / Josephine Boyle et al. / Albert Fullerton. / Pat Carroll. / John Appian. / Ike Eisler. / Robert Woodard. / James Kelly. / Dennis Smith. / Frank Richenberg. / Michael Baker. / Arcangelo Circio. / Charles Buhrhoff. / Leo Lefkowitz. / Jacob Weinstein. / Fred Winal. / Mat Trust Co<Harris. / Preferred cause: / Morwood Holding Co< / Canton. / General calendar: / Gordon<Senick. / Steiner<Steiner. / McClure<McClure. / Fentress<Fentress. / Gordon Est<Abramson / Cordin<Cordin. / Cass Est<Du Russel.

PART IV.—Hotchkiss, J.—At 10 A. M. Case on.

PART V.—McAvoy, J.—At 10:30 A. M. Case on.

PART VI.—Lehman, J.—At 10:30 A. M. Case on.

PARTS VII. AND VIII.—Not in session.

TRIAL TERM—PART II.—Pendleton, J.—At 10 A. M.

No day calendar.

PART III.—Newburger, J.—At 10 A. M.

West<Green. / Mackin<Manning. / J Schnier<Alderman. / M Schnier<same. / R Schnier<same. / Brenner<Kemp. / Martin<Peck. / Bronson<Armbow Operating Corp. / Milella<Schlimowitz. / Hymes<Penn. RR. / Duffy<Mason Co. / Fisch<3d Av RR. / M McCrory<I R T. / F McCrory<same. / Bills<Bustling Eng & Con Co. / Chaitin<CNY. / Hollander<N Spinal. / Sarno<Spinal. / Kaufman<Katz. / Egan<NY Rys. / Lyons<Fid & Dep Co. / Frank<Ex Blvd RR. / Christal<3d Av RR. / Christensen<same. / Lyons<Gunther. / Rowlands<Kaldeny. / Guggenheimer<Preston. / Antello<Roosevelt Hosp / Fernand<same. / Lucas<CNY. / Northeifer<B H RR. / Levinson<Sulzberger & Sons. / Fid & Cas Co<Jenkins / Rosenblum<April. / Leydon<CNY. / Gregory<Mecac Rty Co / Pestler<Union Ry. / Philbin<Walsh. / Crane<3d Av RR. / S H Samuels<Rich, Jr. / Greenberg<B, Q Co & Sub RR. / Malts<NY Rys. / Blackman<Epstein. / Rosenwald<Seibel. / Shallock<CNY. / James Brady<Furth. / John Brady<same. / Lamonica<Cayrose Rty Co. / Amdrajevid<Grimm. / Gottlieb<Int R T. / Shultz<Union Ry. / Mulkie<Orvis. / Cahill<Williams. / Stephen<NY Rys. / Carvey<CNY. / Seligman<Sullivan. / Ostrogursky (Cohen)< / Freidus. / Freidus<Knoeller. / Isdell<Con RR. / Rosen<B H RR. / Frierich<Int R T. / Grab<Empire City Subway. / I Rettig<NY Live Poul & Truck Co, Inc. / H Rettig<same. / Raspante<Schwarts.

PART XIV.—Finch, J.—At 10 A. M.

Inq.—Livotti<Livotti. / Inq.—Trust Ins. Co<J. O. Devlin Cont. Co. / Inq.—Lee Fire Sales Co., Inc. / Rogers<CNY. / Keen<Anderson. / Chas. Burk, Inc<Law, U. & R. I. Ins. Co. / Benesch<Friedberg / Newmark<Roggen / Hancock<Grinley. / Racook<Mut Life Ins. / Klar<Goldman. / Meltzer<Elher. / Miller<Shiffer. / Walker<Warner. / McCaskey<Gumbertland Glass Mfg. Co. / O'Brien Inc<Stokes. / Eitner<Rich. / Kirby Car & Fdy Co< / Salsberg. / Rothstein<Rosenfeld. / Ames<General Platers' Supply Co. / Kirsch & Co<Mosca'des. / Ballard & Greene, Inc<Betts. / Consumers Lint Co< / Samuels. / Porter<Rath / Brady<Munsey Co. / Intl Agricultural Corp <Tenn Fertiliser Co. / Littauer<Helmer. / Anargyros<Danieli'des. / Moore<E L Walk Mfg / Trocadero Amus Co< / Cent Bldg Imp & Inv Co. / Dauenhaim<Mung. / Finkelstein<Fisk Co. / Haynes<Meloy

SUPREME COURT—Trial Terms, Causes assigned from the calendar to the various parts for trial. See Rule VII. amended trial term rules.

PART III.—Newburger, J.—At 10 A. M. Clear.

PART IV.—Mitchell, J.—At 10 A. M. Clear.

PART V.—Not in session.

PART VI.—Wagner, J.—At 10 A. M. Case on.

PART VII.—Cohalan, J.—At 10 A. M. Case on.

PART VIII.—Donnelly, J.—At 10 A. M. Case on.

PART IX.—Erlanger, J.—At 10 A. M. Case on.

PART X.—Dugro, J.—At 10 A. M. Case on.

PART XI.—Whitaker, J.—At 10 A. M. Clear.

PART XII.—Hendrick, J.—At 10 A. M. Clear.

PART XIII.—Lydon, J.—At 10 A. M. Clear.

PART XIV.—Finch, J.—A 10 A. M. Case on.

PART XV.—Greenbaum, J.—at 10 A. M. Recess until Oct. 27.

PART XVI.—Tierney, J.—At 10 A. M. Case on.

PART XVII.—Not in session.

PART XVIII.—Ford, J.—At 10 A. M. Clear.

Surrogates' Court.

CHAMBERS.—Cohalan, S.—At 10:30 A. M.

Wills for probate: / Elizabeth Caulfield. / Mary E Brown. / Mary C Russell. / Isabella Castell.

TRIAL TERM.—Fowler, S. At 10:30 A. M. No day calendar.

City Court.

SPECIAL TERM—Part I.—La Petra, J.—At 10 A. M. Motions.

Meinick<Klein. / Feinman<Weil. / Langfelder Altman. / Macarone<Booth & Flinn. / Meyeritsky<Meyeritsky. / Lan<Hurwich. / Glass<Knott (2.) / Milkman<Bayles. / Denest<J T Clark & Son. / Burden<Fid & Cas Co. / Lantry<McDermott. / Medcgr<Aldrich. / Fan Tan Dress Co< / G & R Silk Co. / Gutman<Princeton Const Co. / Am Pattern, &c, Co< / West Elec Sup Co. / Zimman<Press. / Chester-Parker Ch Co / Huguet Silk Co. / Heebber<Ocean Accident, &c, Co. / I Friedman Leath Co< / Friedman. / Park Gate Hotel Co< / O'Donohue. / Kane<Coleman. / Mangini<Benenson. / Asaro Rty Co<Haut. / White<Lapp. / Sussman<Reich. / Reisner<Blum.

PART II.—Zeller, J.—At 10 A. M. Ex parte business.

TRIAL TERM—Part I.—Allen, J.—At 9:45 A. M.

Nash<Rhinelander. / Mobilia<Lopresti. / Walpole<Kindall. / Goldman<Penn RR. / Block<Brinn. / Rubin<Brady. / Rosenthal<Well. / Schenck<Vollmer. / Meehlowitz<Hirschlag / Harris<Eclipse Light. / Goldstein<Halma. / Kastein<B & N R RR / Jaffe<Koscher. (2.) / Rachlin<Smith. / Bukaretzky<Rothman. / Ellerstein<Feuer. / Kenny<Jenkins. / Reynolds<42d St, &c, Ry. / Larrimore<Sometime Co. / Edison<Lawton. / Cooper<Francis. / Crawford<Breymann. / Hoger<Renke. / Ptaschnick<Quinto, Cohen & Levin. / Weingarten<NY Rys. / Dauenheim<same. / Ehrig<80 Blvd RR.

SHORT CAUSE CALENDAR—Cases will be sent to trial term. / Behar<Jacobson Co. / Swingle<Murray / Davidson<Int R T. / Davisson<Int R T. / Dernberg<Burkart. / Silber<NY Rys. / Talan<Pitway Local Exp / Lanfer<NY Rys. / Berlingsky<Holzwasser. / Leary<Furthmann. / Wiener<Jamieson. / Friedman<Pollock. / Papp<Int R T. / Schou<Childs Co. / Andrews<Int R T. / Siegel<Davis. / Aquista<Goetz. / Asaro Rty Co<Haut. / Scolio<Michaelover. / Moore<Locomobile Co of America. / Chadwick<Rosen. / Karp<Canard SS Co. / Dreier<Brandstetter / Gottlieb<Shuldiner. / Kronfeld<78-84 Rivington St. / Cohen<NY Rys, (2.) / Spiegler<same. / Meyer<Mouquin. / Wolf<Wintjen. / Seligson<same, (2.)

Part II. for trial.

Finn<Rosenblatt. / Clear.

BRONX COUNTY.

Supreme Court.

SPECIAL TERM—(Chamners)—Mullan, J.—Court opens at 10 A. M. Ex parte business.

SPECIAL TERM FOR MOTIONS—Mullan, J.—Motion calendar.

Berkowitz<Paley. / Bloomfield<Pustau, Jr. / Mills<Marcus (2.) / Haggerty<Vormeer. / Benjamin<Union Ry (2.) / Beedman<NYC Int Ry. / Beedman<Union Ry. / Meyer<same. / Paesnker<So Blvd RR (2.) / Armstrong<Union Ry. / Rivicki<NYC Int Ry. / O'Connell<Union Ry. / Roode<same. / Usher<same. / MacKrney<Qd Bld RR. / Sweeney<Union Ry. / Garasiano<same. / Cohen<same (2.) / Murphy<Frank. / Schlesinger<Hereford Rty Co. / Cohen<Cohen. / Jacobs<Bakery, &c. / Harding<Conlon.

SPECIAL TERM FOR TRIALS—Mullan, J. / Cohen<Cohen. / Columia<Colonna. / Leibman<Leibman. / Wells<Wells. / Harper<Harper. / Mintz<Mintz. / Lorberan<Lorberan. / Glickstern<Glickstern. / Abbotichio<Abbatichio. / Moore<E L Walk Mfg / Trocadero Amus Co< / Cent Bldg Imp & Inv Co. / Daunenhim<Mung. / Finkelstein<Fisk Co. / Haynes<Meloy / Prosperger<Prosper. / Colucci<Colucci. / Mankofsky<Mankofsky. / Hiller<Hiller. / Lorenz<Lorenz. / Mastrobuono<Mastrobuono. / Holmes<Holmes. / Lewinter<Lewinter. / Edgerton<Edgerton. / Kline, J.

TRIAL TERM—Part I. / Fanelli<Ferguson, (2.) / Kluets<Union Ry. / Meyer<Meyer. / Enzer<Union Ry. / Denarcis<Kirk. / Kotrbaty<Interman, Jr. / Byron<424 St. &c. Ry. / PART II.—Mullan, J. / PART III.—Cases to be sent from Part I. / Walsh<Gallagher. / Grace<Union Ry Co. / Hyndisic<So Blvd RR. / Regenstreif<Van Buren & N Y Bill Post. / Nachesman<Hoolahan (2.) / Case on.

Surrogate's Court.

CHAMBERS—Schuls, S.—Ex parte business.

Motions: / Est Tomasso Milani, Anna—Rosenberg. / Guseo Montser. / John J Cashman. / S Fortanascere. / Francis T Greenway.

Wills for probate: / Yetta Schatzkin. / Catherine F Farrell. / Daniel J Rooney. / Johanna Von Skal.

Accountings: / Est James J Cahill, Ellen Neis.

TRIAL TERM—Schuls, S. No day calendar.

County Court.

SPECIAL TERM—(Chambers)—Gibbs, J.—Ex parte business.

SPECIAL TERM FOR MOTIONS—Gibbs, J. / Russell<Di Franci. / Milbury<Lies.

TRIAL TERM—Gibbs, J.

Receivers Appointed.

SUPREME COURT—Mullan, J.—Max Heil & ano<Maurice L Fleischman—Ellis Wolbarst. / Louis H Ross<Max Abse & ano—Harry Abse.

KINGS COUNTY.

Supreme Court.

APPELLATE DIVISION—Second Department—Jenks, P. J.; Mills, Putnam, Kelly, Jaycox, JJ. Enumerated day calendar at 1 P. M.

Shea<Gilbert. / Shea<Kerwin.

APPELLATE TERM—Second Department—Recess.

SPECIAL TERM—Part I.—Benedict, J.—At 10 A. M.

Re Elm Av, (Cook.) (adj to Oct 31.) / Re same, (Coffee.) (adj to Oct 31.) / Gaeta<Knick Ice Co. / Ineson<Constable. / Travlos<Richmond Li & RR. / Jenkins<NY Con RR. / Granitzer<same. / Byard<same. / Sloane<same. / Jovais<N E RR. / Buckner<NY Con RR. / Hawkins<same. / Gibbs<same. / Hess<B, Q C & S RR. / Smith<NY Con RR. / Elson<same. / Borough Oper Corp< / Flatbush Lens Corp. / De Pfore<Broderick(2) / Adler<Ettenberg. / Towns<E W Bliss Co. / Savonatitis<F Gretsch Rty Co. / Re Spruce St. (Embo Land Co.) / Briddon<Briddon. / Lonergan<Roman Catholic Co. / LaManna<Kaufman, (2.) / Kelly<Kelly.

PART II.—Cropsey, J.—Ex parte business at 10 A. M. Undefended divorces:

Donahue. / Bergman. / Cobern. / Both. / Mahatcek. / Legasrt. / Cameron. / Sheedy. / Kinally. / Sartis. / Friedman. / Marcus. / Collins. / Drake. / Stamatofaky. / Giron. / Williamson. / Kaufman. / Voorhees. / Lindstrom. / Costello. / Gobrecht. / Sameth. / Williams. / McDermott. / Burtis. / Meyer. / Rubin. / Hudson. / Stillwell. / Schreuber. / Davidson. / Shannon. / Healin. / Vivenzio. / Seliman. / Boecker. / Walter. / Haas. / Sand. / Clark. / Benson. / Becker. / Grasulis. / Farley. / Sorrentino. / Murray. / Campbell. / Stramiello.

PART III.—Faber, J.

Lockman<Martori. / Scotin<Forsichbaum. / Ratchaus<City of NY. / Gleim<Riverdale H Co / Cavallaro<Cavallaro. / Smyth<Smythe. / Palmieri<Rosenthal. / Gluck<Bloom. / Falk<Roth. / Payne<Payne. / Orton<Tannenbaum. / Blair<Blair. / Palmer<Rotary Rlty. / Decatur<Decatur. / Solan<Solan. / Rigby<Kuts. / Berg<Grossman. / Granoff<Korpus. / Dunne<Dunne. / Dumbach<Dumbach. / Schpoont<St. Brooklyn D. G. Store Co. / London<Dimitrofsky. / Herschensohn<Palladino.

The following cases, if marked ready, will be passed for the day; no case will be set down for a day upon the call. The answer must be "ready" or "off."

Zimbler<Zimbler. / Fox<Thayer. / Lifshitz<Lifshitz. / Vogelfanger<Solomon. / Rubel Bros., Inc<Dumont Coal & Wood

Highest number reached on the regular call, 1964.

TRIAL TERM.—Part I., Callaghan, J; Part II., Fawcett, J; Part III., Lazansky, J; Part IV., Davis, J.; Part V., Aspinall, J.; Part VI., Brown, J.; Part VII., Sewer, J.

Elligers<B. H. RR. / Ross<same. / Matteo<CNY. / Flegel<Lanyon & ano. / NY Utility Co< / Steam Laundry Co. / Fairhurst<Tag. / Azelroth<Frankuchen et al. / Debold<Schmidt. / Carey<B H RR. / Boyd<Morris. / Sacks<Int Stm Ldry. / Schonman<B H RR. / Janvrin<CNY. / Cohen<B, Q C & S RR. / Sanzone<Ostergreen & ano. / Lithuanian Tailors< / Levy. / Simeon<Krieger & ano. / Venable<Nehemiah. / Brennan<B H RR. / McGowan<Lassoe et al.

The following causes, if marked ready, will be passed for the day; no cause will be set down for a day upon this call.

Fraser<Kent. / Cordes<Tracke. / Fertel<CNY. / Berman<Brause. / Greaves<Nassau RR. / Horowitz<Fein. / Young<Lambiase Aircraft Co. / Fiesalman<Horn & ano. / Schwalbach<B R T. / Velser<NY Rys. / Randazzo<Park Rty. / Berselino<Gobel. / Feo<Manoleseo. / De Rosa<Lilly et al. / Harriett<B H RR. / Semenza<B, Q Co & Sub RR & ano. / Addison<A & P Trucking Co. / Lombardi<Schmadeke & ano. / Mulcahy<Nass RR. / Doris<C. I. & B RR. / Rosenthal<NY Con RR / Tallman<B, Q Co & Sub RR.

Highest number reached on regular call 1760.

Surrogate's Court.

CHAMBERS—Wingate, S.—Day calendar at 10 A. M.

Wills of: / Sebastin Lilley. / Henrietta Ginsberg. / Julius Appenheimer.

Accountings of: / Mary Secor. / Haines W Sullivan. / Amanda Post. / Michael Sullivan. / John Byers. / William Patterson. / Rudolph Holman. / Francis White. / Levi Bumeran. / Frederick Roth.

QUEENS COUNTY.

Supreme Court.

SPECIAL TERM—Scudder, J.—At 10 A. M.

Buckstuhl<Kuhn. / Dailey<Duffy / Williams Metropolitan Life Ins. et al. / Visone<Queens Manor Constr Co. / Friedman<Stein / Schnitzer<Schnitzer. / Bank of Long Island< / Decker.

Highest number reached on the general calendar is 935A.

TRIAL TERM—Van Siclen, J.—At 10 A. M.

O'Connor<Brooklyn Heights R R Co. / Brooklyn Master Bakers' Purch Assoc'n Inc<L I RR Co. / Kambassies<N Y Rys. / Guion<B H RR. / Goodrich<same. / Vitagraph Co of Am< / Heather<same. / Blasius<Gramercy Park Garage.

The following causes if marked ready will be passed for the day; no cause will be set down for a day on this call.

Smith<Premier Constr Co, et al. / Tompkins<Feist / Levy<Smith. / Waterman<Kramer / Moebius<W J B Motor Truck Co. / Fawdington<B H RR. / Hogan<Gluck Bros, Inc. / Chipman<N Y & L I Traction Co. / Kusbaum & Co<Prepper and ano. / Doyle<Lucerne Realty Co et al. / Tanara et al<Wason Mfg Co. / Re Murrey St. / De Lorenzo<De Lorenzo. / Kammer<Kammer, (2.) / People ex rel Wohl< / Leo, Chairman, et al

Highest number reached on the general calendar is 2847.

WESTCHESTER COUNTY.

Supreme Court.

SPECIAL TERM—Tompkins, J.—At 10:15 A. M.

Welderhold<Welderhold. / Klein<Miller. / Creiger<Creiger.

Also for the hearing of motions and ex parte business.

TRIAL TERM—Part I.—Morschauser, J. Part II.—Platt, J.—At 9:45 A. M.

Bond<NY & Stamford Ry. Co. / Schreiber<same. / Cooper<Daly Bros. / Kolter<same. / Pietlowski<Taylor, as President. / Siemer<West St RR. / Hrisko<Lasky. (2.) / Zemp<West St RR. / Sacks<Int Stm Ldry. / Sherbman<Mason. / Harris<Mason. / Janvrin<CNY. / Farrell<Bencoe. / Douglas<Terry Holding Co. / Shannon<Stewart. / Carroll<City of Yonkers. / Kaufman<Munson Steamship Line. / Levine<I R T. / Bauer<Dickinson. / Von Storch<O of Yonk / Hall<Mark Strand Theatre. / McLevy<Stetkar. / Oransky<Fischel. / Yoran<Gerding. / Lynch<Askin. / Ellsworth<Parsons. / Luria<B H RR. / Schneider<Nass El RR. / Skrodenis<B H RR. / Kamdsor<Gerstein. / McDermott<Gale Co. / McCarry<Morse D D & Repair Co. / Puro<B, Q Co & S RR. / Ueiler<Granoff. / Gildersleeve & Weeks Stevedoring Co. / Peacchowies<Nass El RR.

Highest number reached on the general calendar in its regular order is 2847.

Belgium to Try Anti-War Editors.

BRUSSELS, Oct. 20.—Emile Vandervelde, Belgian Minister of Justice and President of the Socialist Internationale, has ordered proceedings instituted against the editors of the Socialism Belge, which appeared in Holland during the war and is alleged to have conducted a campaign in favor of Belgian abandonment of the war. Camille Huysmans, Secretary of the Internationale, and Messrs. Jamar and Longueville, Socialist candidates at Antwerp in the present Parliamentary elections, will be prosecuted.

PASSES BUDGET BILL.

House Accepts Two Amendments Regarding Executive Estimates.

Special to The New York Times.

WASHINGTON, Oct. 21.

BUSINESS WORLD

COMMERCIAL PAPER.
Yesterday ..5¼@5¾ p. c. for the best names
Monday ....5¼@5¾ p. c. for the best names
The quotations are for six months' paper.

***

To Help Blouse Week.

The United Waist League announced yesterday that the co-operation of many moving-picture theatres has been obtained for National Blouse Week, from Nov. 10 to 15. It was stated that over 18,000 retail stores will feature American-made blouses during the week. The moving-picture screen will be used to show the making of blouses, from the raw material to the finished product.

***

Neckwear Makers Active.

The dress styles being worn fall just in line with what the women's neckwear manufacturers desire. They require vestees and waistcoats which are combined with back collars. Heavy materials are increasing in popularity, and there is quite a call for velvetyn and suedeline fabrics and other novelty goods. Models trimmed with real Irish and Venise lace are finding an active demand. Laces by the yard continue to be big sellers.

***

Gray Goods Sales Taper Off.

Compared with Monday's trading, buying tapered off somewhat in the local gray goods market yesterday. First hands did practically all of the selling, and they showed little disposition to sell for other than spot or nearby delivery. Spot lots of 39-inch 68-72s were sold at 23½ cents, and similar business was done on 39½-inch 64-60s at 18 cents. Fair-sized sales of sateens, twills, and fine-yard cloths were put through at full market prices. Sheeting had a pretty good day of it. Included in the sales of those goods were 56-60 4-yards at 20 cents, 5-yards at 15¼ cents, and 5.50-yards at 13¾ cents.

***

Allotments and Profits.

The representative of a woolen house yesterday professed to see a profiteering factor in the system of allotments how made by the mills. He described how a garment manufacturer, unable to use the small amount of yardage permitted him by the mill, would put the material aside until an offer was made for it. The offer would perhaps yield 31 a yard profit and the sale would be made. This transaction would establish a new price for the material once it became known. In this way, he explained, small quantities of goods sold at constantly advancing prices have had the effect of shoving up market values beyond their proper basis.

***

Credits Slightly Restricted.

The tendency among credit men for the large wholesale dry goods houses to be liberal with their customers has suffered a check lately. Payments, it was reported yesterday, have become a little backward and for this reason the accustomed liberality is lacking. Conditions in the retail trade, as viewed from the wholesale standpoint, could be better, and the result has been to slow up the cutting-up houses. The latter are known to be anxious over the continued warm weather and the effect of the crusade against high prices. In the event of heavier cancellations than are now coming in, it is felt that the situation may become serious for some of the smaller concerns.

***

Enter the Meshbag.

Not a little speculation is going on in local fancy goods and notions circles, and in the jewelry trade as well, as to just what effect the return of the mesh bag to vogue is going to have on the future of the beaded article. While there is no reason to doubt that the latter is still very popular, it is said that the best call for the beaded bag is coming at present from the retailers throughout the country who go in for the more medium-priced goods. The demand from the "high places" is for the mesh bag, principally in gold. Solid silver bags also appear to be coming on, and there is an improving call for bags made of what is known as "Liberty" silver. A variety of sizes and shapes is to be had, particularly in the gold bags. Oblong effects seem to be doing best at the moment.

***

Dark Blue Is Coming Strong.

It would be harder to find a more specific illustration of the way navy blue is coming to the fore again as one of fashion's most favored colorings than an order that a buyer of dress goods tried to place with a local wholesaler of fabrics here yesterday. It fell through because the latter could not promise to fill it within the time specified, if at all. The order was for ninety pieces of goods, comprising several of the season's most popular fabrics, and the color specifications called for seventy pieces of navy in the lot. Of the remaining twenty pieces, half were wanted in a brown. Not a single piece in the entire lot was wanted in a "high" shade, despite the fact that the trade catered to by the buyer in question ordinarily does not take much interest in staples of any kind.

***

Selling at Retail.

The suggestion was put forth yesterday by a garment manufacturer that, if cancellations continue to be received by the wholesalers, it might be well for them to take all such merchandise and sell it at retail themselves. Such a step, he said, ought to provide a means of protection against retailers who ignore their contracts because conditions do not seem to warrant the ready disposal of the merchandise they have ordered. He added to the suggestion by explaining that the sale by the manufacturers might be conducted co-operatively so that the opportunity would not be afforded some disgruntled retailers of discriminating against the manufacturers who followed the plan. By selling the goods at wholesale prices to the public, he felt that a big saving could be offered which should prove an attraction sufficient to cause the retailers to reform their methods.

***

Will the Return of Serge Help?

The movement here to help lower the high cost of living by eliminating from women's ready-to-wear garments the more extreme things in "lines," fabrics and colors, in order to increase production and reduce overhead expenses, appears to be getting unsought-for assistance from Paris. Not a few of the street dresses that are now being received from the other side are made of navy blue serge, and local manufacturers say that it will be difficult to find anything more staple with which to meet the needs of the movement. If it assumes important proportions. The one big drawback, they assert, is that serges —particularly in navy blue—are scarce and high here at present, and that any increased demand for them would make them even scarcer and higher than they are now. Because of this, it is said, there is a probability that the movement in question will fail of its object, so far as fabrics are concerned.

***

Lay the Blame on the Weather.

While little effort is being made by members of the local cutting-up trades to camouflage the present unsatisfactory condition of business in that field, there is a disposition on their part to blame the unseasonable weather for it much more than the high prices that are asked for women's garments, both at wholesale and retail. In taking this stand manufacturers appear to give small attention to how little effect the weather really has on the sale of these goods whenever, in an endeavor to start the ball rolling, some big retailer offers them at special prices. The public, though only half way familiar with present-day labor and fabric costs, knows that the manufacturers must get more for their garments than heretofore, but, from the way they are holding off, consumers seem to think that the advances warranted by these conditions have been exceeded. The question remains as to which of the three—consumer, retailer, or manufacturer—will give in first in an important way.

BUSINESS NOTES.

Sidney Blumenthal & Co., Inc., manufacturers of Shelton Loom fabrics, have bought the plant of Hermann Aukam & Co. at South River, N. J., comprising several buildings, with 130,000 square feet of floor space and 25 dwellings. Spun silk and mohair yarns will be made.

Lauter & Weinstein, silks, formerly of 411 Fourth Avenue, are now in new quarters at 60 Fourth Avenue.

Buyers' Wants

Ten cents per word each insertion.

ANGORAS Wanted.—Headquarters for plain and fancy plaids and checks. Republic Textile Co., 225 West 39th St.

ANIMOLE Wanted.—Furmoose, Hudson Seal and all kinds of plushes; also 3 in. beaver and mole strips. Brannan Brothers, 49 West 25th. Farragut 6364.

ANNEMOLE, Artex Kersami, 4014, Brevitex, Furmoose, Ungava, Hudson Seal, Jost's Plumette Wanted.—Cash. Phone Gramercy 1907.

ANNEMOLE Wanted.—For cash. David Zimmerman, 127 West 20th.

BAFFIN SEAL Wanted.—Also peco, esquimette, Ungava or similar. Haft, Farragut 6184.

BROADCLOTHS Wanted. — Parker Wilder, 551, Stota, Sterling or similar, all shades, any quantity. Gramercy 7059.

BROADCLOTH Wanted. — Juilliard's 110, brown, black, and navy; also 112 brown. Phone Chelsea 1914.

BROADCLOTH Wanted.—Styles 110, 112, 315, 2063; all shades; any quantity. Phone Gramercy 2452.

BROADCLOTH Wanted.—Botany 315, shades 309, 553, 780, or similar. Phone Farragut 2857.

BROADCLOTH Wanted.—Botany 355, 362, 315, all colors. Phone Chelsea 2667.

BROADCLOTHS Wanted.—American 112, all colors. Phone Gramercy 4851.

BROADCLOTH Wanted.—Tan, rose, Copen. Tannenbaum & May, 19 West 24th St.

BROCADED SATINE wanted for immediate and late delivery. Phone Chelsea 1537.

CHAMELEON AND CRYSTAL CORDS Wanted, Moleine, Lorraine, Elvita, Peachblooms, Botany, Talamas; all colors; Reed's 6906, 7161; Saxonia's Bollvias and silvertip. Phone Forsythe 1806.

CHAMELEON CORDS Wanted.—All shades; price must be reasonable. Phone Madison Square 8468.

CHAMELEON CORD Wanted.—Leonard's 721. Phone Vanderbilt 1289.

CHIFFON VELVETS Wanted.—All colors, any quantity. H. Latster, 423 4th Av.

CHINCHILLA Wanted.—Grey, navy, brown; single or double width; any quantity. Kaeger, 1,115 Broadway. Farragut 9869. Call or phone afternoon.

CHINCHILLA Wanted.—American 13117, reindeer 330. L. Greenberg Bro., 71 West 23d.

CHINCHILLA SATIN Wanted.—Colors; will pay cash. Star Dress Mfg. 122 West 36th.

COATEES Wanted.—Prominent jobber placing orders on plush coatees in all pile fabrics; call with samples all week. Fourth floor, 48 West 25th St.

COATEES Wanted.—Plain and fur trimmed; jobber buying big quantities. 7th floor, 55 West 32d.

COATS Wanted.—We are looking at samples of ladies' and misses' coats and suits for our Spring catalogues. See Mr. Kanber, Store 9, Charles William Stores, 1 Main St., Brooklyn.

COATS, SUITS Wanted.—Western jobber will look at Spring coats, suits; all week, of better make only, 10-12 morning. Guttman, 259 6th Av., 3d floor front.

COATS Wanted.—Open 5,000 coats, silvertones, velours, and other seasonable goods, fur trimmed, all lined. General Merchandise Exchange, 111 West 19th.

COATS Wanted.—For Spring, ladies', misses', and juniors', all kinds, including better grade; will look all week. 6 West 18th, 10th floor.

COATS Wanted.—Jobber placing orders on coats, also extra sizes. 7th floor, 55 West 31st St.

COATS Wanted.—Jobber will look at quality Spring coats. Phone before 11 A. M., Wednesday. Room 634, Imperial Hotel.

COATS Wanted.—Western buyer open for quantity bolivia, crystal cord, silvertop coats; cash. Call 38 West 26th, 5th floor.

COATS AND SUITS Wanted.—Open to buy 1,000 coats and suits, better grade only, spot cash. Morris Feldman, 17 West 28th.

COATS Wanted.—Of the better kind, any quantity, for cash. Henry Leavy & Son, 9 West 31st St. Madison Square 1921.

COATS Wanted.—Placing orders on better grade coats with raccoon collars. Alex Kogut, 40 West 27th.

COATS Wanted.—Jobber will place orders on better grade pile fabrics and cloth coats, 20 West 36th, first floor.

COATS Wanted.—Better kind, fur trimmed; any quantity; spot cash. Call with samples. 12 West 27th St., 12th floor.

COATS, SUITS and DRESSES Wanted.—Jobs; any quantity. Albert Terrakin Co., 38 West 32d. Tel. Mad. Sq. 9049.

COATS Wanted.—Open to any jobs of coats; quantity no object. Ask for Mr. Furst, Vanderbilt 3999.

COATS Wanted.—Placing orders on Spring coats; your own material or ours. 157 W. 25th, 13th floor.

COATS AND SUITS Wanted.—Jobber looking at Spring suits and coats. A. Jacobs, 36 West 32d.

COATS Wanted.—Snappy styles, misses' and juniors' fur-trimmed, better grade. Call all week, 1,140 Broadway, Room 1104.

COATS Wanted.—Spot cash, any quantity, entire stocks, jobs. Tel. Farragut 5154.

COATS Wanted. — Leatherized. Telephone Chelsea 4814.

COATS Wanted.—Jobs and close out for spot cash. Madison Square 3140, Barney.

COATEES Wanted. — Jobber looking at coatees. Room 804, 27 West 24th.

CORDALINE Wanted.—Saxonia 974, all colors; will pay cash. Tel. Farragut 2616.

CORDUROY Wanted.—15 Waterside or Boyd's navy and wine. 151 West 19th St., 5th fl.

COTTON GOODS Wanted.—Woven drills, tropical cloth, 22-inch, imitation Palm Beach, cotton mixed suitings 56-inch; also woolen serges. Call Hanover 5765.

COTTON GOODS Wanted.—36-inch poplins, piques, repps; good quality only; also navy-dyed fabrics; cash. Phone Gramercy 4490, Mr. Jacobs.

COTTON GOODS Wanted.—Open for quantity of denims, D. & T., and white backs, leading brands, for spot cash. Tel. Canal 4425.

COTTON GOODS Wanted.—Diamond M. chambray, pink and blue; quantity no object. Leedsall Mfg. Co., 43 W. 4th.

COTTON GOODS Wanted.—Serpentine and printed; Pacific Crape. M. N. Arkis, Chelsea 3650.

COTTON GOODS Wanted.—White cambrics, Rice, 1000 5th Av. Chelsea 8650.

CREPE DE CHINE Wanted.—Any quantity crepe meteor and taffeta, at a price. Lorraine Dress Co., 130 West 29th St.

CREPE DE CHINE Wanted.—Three-thread, and georgette, all colors; any quantity; cash. Burnell Waist, 148 West 23d.

CREPE DE CHINE Wanted.—Flesh for cash. Hydeland, 95 5th Av.

DRESSES Wanted.—Large jobber looking and placing orders on new Spring styles in taffeta, satin, georgette, and cotton. Call all week with samples, from 1 to 6. 38 West 32d, room 1505.

DRESSES Wanted.—We are looking at samples of ladies' and misses dresses' for our Spring catalogue. See Mr. L. Rubin, Store 24, Charles William Stores, 1 Main St., Brooklyn.

DRESSES Wanted.—Large jobbers looking at smart styles in tricotine, taffeta, georgette, crepe de chine, and cotton dresses bring samples to Beinord, 31 E. 31st, 12th floor, rear.

DRESSES Wanted.—Jobber placing orders on new Spring styles in cotton voile, satin, georgettes, and taffetas; call all week 1-6. 118 West 22d St., 5th floor.

DRESSES Wanted.—Looking at dresses of the better grade for Spring silks and tailor made from 1:30 to 6 P. M. daily. 12th floor, 39 West 29th.

DRESSES Wanted.—Jobber placing orders on high-grade taffetas, georgettes, and crepe de chines. 49 West 24th St., 4th floor Ask for Mr. Klein.

DRESSES Wanted.—Unload all your dresses here for spot cash; velveteens, serges and tricotines. A. Packales & Son, 1123 Broadway, N. Y. C.

DRESSES, Suits, Winter Coats, Waists, Skirts, Silk Underwear Wanted.—Better grade jobs; cash. National, 15 Lispenard. Canal 1447.

DRESSES Wanted.—Jobberts open for tricotines, satins, charmeuses, taffetas in new Spring models; also velours; better grade only. Marshall Dress Co., 275 8th Av.

DRESSES Wanted.—Contractors on better grade; call with Spring samples all week. Phillips & Riedler, 134 West 29th St.

DRESSES Wanted.—Placing orders on popular priced Spring styles, taffeta, serge, Jersey, tricotines. 119 West 23d, Room 300.

DRESSES Wanted.—Jobber will buy 5,000 dresses, tricotine, serge and velour for cash. 153 West 27th, 3d floor.

DRESSES Wanted.—Contractors and manufacturers with Spring styles. Call all week. 119 West 31st., 10th floor.

DRESSES Wanted.—Open for quantity in serges, tricotines, and velours for cash. 4th floor, 129 West 29th St.

DRESSES Wanted.—Jobber placing orders on tricotine and velours for immediate delivery. 115 West 30th, 3d floor.

DRESSES Wanted.—Jobber buying made-up dresses; snappy styles in tricotine and velour. 12 West 32d, 12th floor.

DRESSES Wanted.—For spot cash, any quantity; must be cheap. 25 West 32d, 3d floor.

DRESSES Wanted.—Jobber looking at samples of georgette, taffeta, serges; call afternoon. 137 West 27th, 12th floor.

DRESSES, COATS and SUITS Wanted.—Jobs; any quantity. Albert Terrakin Co., 38 West 32d. Tel. Mad. Sq. 9049.

DRESSES Wanted.—High class dresses, in jobs, tricotines, tricoletes, charmeuse, and wool velour. 12 East 32d, 5th floor.

DRESSES Wanted.—Jobber open for serges, satins, tricotines, tricoletes; any quantity; for cash. 9 West 31st, first floor.

DRESSES, Suits, Coats, Capes Wanted.—Highest grade; cash. Telephone Canal 1126.

Buyers' Wants

DRESSES Wanted.—Western jobber placing large orders for the early Spring in taffeta, crepe de chine and georgette dresses; only those working for jobbers and making high-grade dresses will be considered. Box 205, 1619 St. James Bldg.

DRESSES WANTED.—Contractors making cheap dresses, taffeta, poplins and crepe de chines; jobber already placing big orders; call with samples, with or without own materials. 7th floor, 142 5th Av.

DRESSES Wanted.—Large jobber placing orders on smart Spring dresses. 44 East 32d, 4th floor.

FROSTGLO Wanted.—Bachman's or Sazonia; brown, reindeer, and Pekin. Phone Madison Square 7950.

FUR COLLARS Wanted.—Nutria, beaver, Australian and black opossum, also raccoon; any quantity. Harry Greenberg Co., 25 West 20th.

FUR COLLARS Wanted.—Raccoon, celine, and black opossum collars, for cash. Fidelity Cloak Co., 43 West 16th.

FURS Wanted.—Open to buy any quantity of raccoon shawl collars. Samuel Meadow, 104 West 27th.

FUR COLLARS Wanted.—Raccoon, black opossum, sealine; for cash. Gordon V. Lyons, 127 West 26th.

FURS Wanted.—Open for quantity, nutria and raccoon shawl collars. Monarch Garment Co., 236 5th Av.

FUR Wanted.—Raccoon and nutria collars and cuffs. Rothblum, 6 West 32d.

FURMOSE Wanted.—Salt's B-5 or similar; cash. Phone Orchard 8036.

GARFIELD OR BOTANY SERGE Wanted.—Open for navy. Monarch Dress, 6-8 East 27th.

GEORGETTES Wanted.—Any quantity, raw or finished; cash; also taffetas and crepes. 47 East 25th, Room 601. Telephone Madison Square 5146.

GEORGETTES Wanted.—Gray or finished; immediate and Spring delivery; taffetas, crepes, wash satin, peau de cygne. Batkin, 25 West 32d.

GEORGETTES AND CREPE DE CHINE, also taffeta; price must be right. Phone Madison Square 5968.

GEORGETTES Wanted.—Good qualities, gray or finished; immediate and Spring delivery. Telephone 384 Vanderbilt.

GEORGETTES, SATIN and TAFFETAS Wanted. Call with sample pieces, 11th floor, 143 West 29th St.

GEORGETTES wanted for cash, many taupe, copen, quantity no object. Kirschman & Katz, 57 West 29th.

GEORGETTES Wanted.—Raw and finished; immediate and later deliveries. Phone Stuyvesant 2260.

GEORGETTE AND TAFFETAS Wanted.—2x3 thread. Phillips, 134 West 29th.

GEORGETTES Wanted.—All quantities, for cash. Room 1414, 303 5th Av.

GEORGETTES Wanted.—White and flesh. Call all morning, Room 804, 122 E. 25th St.

GEORGETTES Wanted.—Any quantity, any color; cash; 36-in. Fauny, 140 West 30th.

GEORGINE AND GEORGETTE Wanted.—Raw and finished; quantities, large or small; spot cash. N. Wishbow, 300 4th Av. Phone Madison Square 8960.

GROSGRAINS Wanted.—24 or 36 inch, dyed or in the grege; immediate or later delivery. Republic Textile Co., 225 West 39th St.

HOSIERY Wanted.—Ipswich 108, 476-2300, in large quantities, immediate or future delivery. 11th floor, 118 West 22d St. Chelsea 2650.

HOSIERY Wanted.—Men's and ladies' mercerized. Call Hanover 5765.

JAPS PRINTED Wanted.—Also peau de cygne. Bernstein, 62 West 36th.

JAP SATIN Wanted.—54 Momme flesh for sale. Freydberg, 95 5th Av.

JAP SILK Wanted.—4 mm. natural kaga; large quantity. Phone Greeley 5401.

JAP SILKS Wanted.—Quantity 4½ and 5 Momme. Schlang & Co., 151 W. 26th.

JEANS Wanted.—All fabrics, for immediate and future deliveries; quantity. Abe Millman, 121 West 19th St. Farragut 7286.

KERSEY Wanted.—Brown and taupe, all makes. Monarch Dress, 6-8 East 27th.

LININGS Wanted.—Susquehanna printed satin de chines, gray, pekin and gold, or similar. Phone Gramercy 2907.

LININGS Wanted.—Paisleys, all qualities, or printed tussahs; all shades. Chelsea 4814.

MELTON CLOTH Wanted.—Kessel's 500, brown, navy; cash. Neumann, 137 West 27th.

MILLINERY Wanted.—Mr. A. H. Litzes, Philipsborn's, Chicago, looking at millinery for Spring. 648 Broadway.

MOLE SKIN AND LEATHERETTES Wanted.—Any quantity for cash. Attinson & Goldstein, 10 East 17th St.

OVERCOATINGS Wanted.—Americana, Pontoosuc, Stureberg, Schell, Glibert's or other makes; plaid back or plain, any quantity, for cash. K 331 Times.

PANAMA CLOTH Wanted.—Black; 36 or 54 inches wide; big quantities. Zimmern & Zimmern, 628 Broadway.

PANAMAS Wanted.—6P A black. Spitzer. Phone Madison Square 1872.

PANAMA Wanted.—8P & L or similar, navy and black. Phone Farragut 4068.

PEACHBLOOM Wanted.—F. H. peachbloom, all colors; must be reasonable; cash. Phone Mad. Sq. 500.

PEACHBLOOM Wanted.—All shades. Tel. Plaza 2156.

PIECE GOODS Wanted.—We are open for a quantity of all types of piece goods; must be cheap for cash. Golden Rule, 1,361 Broadway.

PLUMETTA Wanted.—Joel's 107, in all shades; can use quantity at a price. Haft, Farragut 6184.

PLUSHES Wanted.—Peco, Peerless T 10, Lord Fremont, 40-40; also anemone, vasimole, any quantity for cash. Ritter Bros., Tel. Gresley 4376.

PLUSHES Wanted.—Will buy plushes, all makes, for cash. Julius Pollack, 40 West 25th. Tel. Farragut 5008.

PLUSH Wanted.—All kinds of silk plushes; cash. Chelsea 4814. Neumann, 137 West 27th.

PLUSH Wanted, Baffin seal or Behring seal ungava. Rothstein & Nelson, 129 West 29th.

PLUSHES Wanted.—Yukon seal, any quantity; highest price paid. Telephone Farragut 9246.

PLUSHES Wanted.—Open for silk plush, also 3-inch mohair strips. Phone Chelsea 9072-5764.

PLUSHES Wanted.—Open for all qualities for cash. Cohen & Edelman, 35 W. 31st.

PLUSHES Wanted.—Salt's, Peco, Hind or Harrison, Baffin seal. Tel. Farragut 2616.

PLUSH Wanted.—Deco; highest price paid, cash. Huther, 48 West 25th.

PLUSH Wanted.—Peerless 40-40 Baffin seal. B. Lasker, 122 West 26th.

PLUSH Wanted.—I. Novick, 45 West 27th. Telephone Farragut 9644.

POLO CLOTH Wanted.—American 15035, navy, brown, 15080, navy only, 110 black, 9600, Deland's, all colors. Telephone Chelsea 6018.

POLO CLOTH Wanted.—De Land's H-22; also medium weight velours. Phone Gramercy 4242.

POLO CLOTH Wanted.—American 15035, navy and brown. Merit Co., 1,333 Broadway.

POLO Wanted.—De Landa H. cloth, J 22; will give H 25 brown in exchange. Haft, Farragut 9752.

PONGEES Wanted.—Open for quantity of 11 and 12 mummie Japanese pongees, for immediate and future delivery. Leading Shirtwaist Co., 119 West 25th.

POPLINS Wanted.—Whitman 774, 25 pieces navy; quote best cash price. Lesser & Kasindorf, 1,170 Broadway. Telephone Madison Square 9456.

POPLINS Wanted. — American, Stevens's, Joel's, or similar, navy, black, copen, and tan; can use quantity; will pay cash. Greeley 4099.

POPLINS Wanted.—Will buy for cash quantity of P. P. L. and 774. Phone Chelsea 5765.

POPLIN Wanted.—Susquehanna, any quantity. Telephone Stuyvesant 3984.

POPLINS Wanted.—Silk and cotton 5-ply. Harrison Skirt Co., 38 West 21st.

POPLINS Wanted.—Three-ply, all colors; also brown and taupe in one-ply. Republic Textile Co., 22 West 32d St.

POPLINS Wanted.—P. P. L. or 774 black. Haigen Bros., phone Farragut 3954.

PRINTED SILKS Wanted.—Of all qualities for cash. Seneca Silk Mills, 257 4th Av. Phone Gramercy 4041.

SATEENS Wanted.—Open for A1 white and colored or similar qualities. L. Weissman & Son, 27 West 15th, N. Y. Phone Chelsea 5968.

SATEENS Wanted.—Printed fancy, all colors. Phone Gramercy 2906.

SATEENS Wanted.—Black; open for big lot. J. & S. Milberg, 512 Broadway.

SATINS Wanted.—Will buy for cash all kinds of satins, 36-inch and 40-inch, in all colors. Call with samples. Bauser, 24 East 29th.

SATINS Wanted.—Cotton back, in any color; any quantity; will pay cash; submit samples. L. Finkelstein & Sons, 606 Broadway.

SATINS Wanted.—Fancy cotton back; also venetians; large quantity. Siplin & Gorschen, 15 East 26th.

SATIN SOL Wanted.—Black, any quantity for cash. Greeley 4321.

SECO Wanted.—White; all colors. M. Kirschner & Sons, 16 East 33d.

SERGES Wanted.—VEL. 7002, 6120, or similar. Chelsea 4814.

SERGE Wanted.—U. S., for cash. Ben Ginsburg, Chelsea 3405.

SERGES Wanted.—Whitman's 87; spot cash. 3d floor, 244 5th Av.

SERGES Wanted.—Cotton warp SBGL, navy; quantities; for cash. Phone Spring 7947.

SERGES Wanted.—832, 0036, 235, 9058. Tel. Gramercy 1215.

SERGES Wanted.—S. B. G. L., 7301; quantity; cash. Tel. 3476 Stuyvesant.

Buyers' Wants

SERGE, TRICOTINES Wanted.—Attention jobbers, manufacturers, we get you top-notch prices for any quality serges, tricotines. Commercial Textile Broker, Tel. Gramercy 702.

SERGES Wanted.—Mannish and storm black mercerized plush, any materials, suitable children's coats; must be reasonable. A. S. Rosenberg, 45 West 25th. Phone Farragut 949.

SERGES AND TRICOTINES Wanted.—0036, 235, 9058, 01485, 54280, 104, and all kinds of jobbers. Morris Trachtman, 44 East 32d, Room 1105. Telephone Gramercy 3497.

SERGES Wanted.—3715, 4633, 1464, 1145, 833, 510, 7152, 7120, 9064, 54289, 4061, WFX, MFT, 40-40, 42-42. M. Pantuch, 251 4th Av. Gramercy 5143.

SERGE Wanted.—Julliard's 54289, Bright Wood 4633, Botany 11453, Andrews 1464, Amoskeag 7120, Garfield 513; telephone Gramercy 3469.

SERGES Wanted.—Open to buy large quantities of serges, American, 9064, 235, 036, 1464, 9058, 0810, 0360, and all other makes. B. Shapiro, Tel. Gramercy 4482.

SERGES Wanted.—54289, 7152, 37, 4050, S. B. G. L., W. F. X., also tricotines, Dobson's 107, Goff 5804, U. S. 507, 1560, 1563. Gramercy 4088.

SERGES Wanted.—7614, U. S., 235, also Stoney & Starkey flannels, 1903, range, Max Udell & Co., 169 Grosse St., phone Spring 8184.

SERGES Wanted.—831, 235, 0036, 104, 4633, 1464, 90, poplins, velveteens, Stevens brightwood, Gera's tricotines, U. S. and Goff. Tel. M. Sq. 9677.

SERGES Wanted.—300 pieces men's wear; cash if required; immediate or future delivery. I. Rabinowitz Apparel Co., 37 West 28th.

SERGES Wanted.—Cash no object; 104, tricotines. Phone Madison Square 4622, 54280, 328, 7120, 54289, 4061; also popular tells.

SERGES Wanted.—Will buy quantity of French serges, principally navy and black; spot cash. 6th floor, 151 West 38th.

SERGES Wanted.—Open for quantity 4061, navy; cash. Silverman & Stock, 139 West 28th.

SERGES Wanted.—WF, WFX, WFR, FFW, FFX, 4061, 6130 for cash. Spitzer. Phone Madison Square 6418.

SERGE Wanted.—7901-649 brown Amoskeag. A. G. Spalding & Bro., 950 Pacific St., Brooklyn.

SERGES Wanted.—11453, 54280, 036, 4633, 37513 37, 4050. B. G. L. 7301. Phone Madison Square 8418.

SERGES, Tricotines and Spring Materials Wanted.—Suitable for children's coats. Rosh & Mayers, 123 West 27th.

SERGES Wanted.—Popular brands; French, Mannish, Storm's; any quantity, width or colors; cash. Tel. Gramercy 7061.

SERGES Wanted.—7301, 7120, 7511, 54289, W. F. X., S. B. G. L., V. S. L., 4063. Madison Square 3760.

SERGES Wanted.—Will buy American serges, 0036, for cash. Tel. Farragut 5008.

SERGES Wanted.—For cash, 11453, 510, 7512, 7120, 54280, 4061, 0036, V. S. L. and all makes tricos. Telephone Gramercy 6067.

SERGES AND TRICOTINES Wanted.—All makes, for spot cash. Phone Gramercy 6969.

SERGE Wanted.—C. V. R. L., all shades, also all makes in other serges. Phone Madison Square 6290.

SERGES Wanted.—Amoskeag 7513, American 0036; also Goff's 4050. Phone Gramercy 6726, 1899.

SERGES Wanted.—For cash; 0036, 235, 835, 11453, 833, 54280, 104, 9064, 7006, 510, 528, 7120, W. F. X. 9, 99. Tel. Spring 5872.

SERGES Wanted.—838, 235, 0036, 0810, 41-184, 5715; quantity wanted, Tel. Gramercy 2452.

SERGES Wanted.—Open for Lorraines, 3684 and 3688, all colors. Tel. Farragut 6058.

SERGES Wanted.—4061; any quantity. National Garment Co., 236 5th Av.

SERGES Wanted.—Open to buy any quantity. Phone 9093 Farragut.

SERGES Wanted.—3715, 7512, 0810, 0360, 0036, 235, 3665, 9, Phone Gramercy 726.

SERGE Wanted.—11453, black; P. N. A., black Panama. Phone Canal 6135.

SERGES Wanted.—11453 navy at a price. Samuel Ullman, 24 West 20th.

SERGE Wanted.—Amoskeag 7120, navy and black. Phone Gramercy 1074.

SERGES Wanted.—7198, pavies only; price must be right. Phone 962 Stuyvesant.

SERGES Wanted.—54289, 100 pieces, H. and J. Liebowitz, Inc., 134 W. 26th.

SERGES Wanted.—6002, 1210; black and navy. Phone South 1652.

SERGE Wanted.—54280, navy; large quantity. Phone Gresley 5491.

SERGES Wanted.—7006, 37, 9064, 104, tricotine, 907, 9061; cash. Tel. Chelsea 2654.

SHIRTINGS wanted.—Large manufacturer is in the market for spot delivery shirtings in silks, cottons and novelties for cash. Call Madison Square 8106 for appointment.

SHIRTS Wanted.—Men's cotton. Call Hanover 5765.

SILKS Wanted.—We are open to buy 12 and 13 Mme Jap Shantungs, also Habutai radium, and shirtwaist crepe; tub silk, satin stripe tub silk, striped radium, bright broadcloth, or anything else in the line of shirtings that is desirable for waists. Call in the morning, inquire for Mr. Joe Livingston. Livingston & Lieberman, 547 Broadway, 8th floor.

SILKS Wanted.—Can use any quantity of Jap silk from 3 Momme to 5 Mme.; spot cash. 118 East 28th, Room 416. Tel Madison Square 4618.

SILKS Wanted.—Will buy for spot cash, satins, foulards, georgettes, printed, or plain; also poplins or linings. Madison Square 1804.

SILKS Wanted.—300 pieces of 5 Mumi Jap., 200 pieces Duplan charmeuse; cash if necessary; immediate or future delivery. I. Rabinowitz Apparel Co., 37 West 28th.

SILKS Wanted.—Will buy for cash all kinds of silks, taffetas, satins, fancies; also odds and ends in any quantity. Call Madison Square 2672.

SILKS Wanted.—Open for 500 pieces; 12 mimie pongee. Charlop Waist Co., 377 Madison Sq. 423 4th Av., (corner 29th St.) See Mr. Charlop.

SILK REMNANTS Wanted.—Will buy for cash any quantity of remnants in silk, velvets and woolens. Call Madison Square 4041.

SILKS Wanted.—Poplins and taffetas, black, navy, and colored. David Harris Son, 55 West 21st.

SILK Wanted.—Peau de cygne, satin de chine for cash. Gordon V. Lyons, 127 West 26th.

SILKS Wanted.—For cash, all kinds of silks in remnants or cut half piece, or imperfect silks. Madison Square 1804.

SILKS Wanted.—Jobs of every description, bought for cash. Samuel Meyer, 35 East 2d St. Forsyth 9463.

SILKS Wanted.—All kinds, georgette, crepe de chine, taffeta, &c., for cash. 1,183 Broadway, (store.)

SILKS Wanted.—Taffetas, peau de cygnes; all shades; quantity no object; cash. Klein, 47 East 29th.

SILKS Wanted.—Silks of any description; highest prices paid; spot cash. Madison Square 1804.

SILKS Wanted.—Taffetas, georgettes, tricolettes, at a price. Monroe Dress, 55 West 26th St.

SILK REMNANTS Wanted.—Silks, velvets, or novelties; spot cash. Madison Square 1804.

SILKS Wanted.—Fancy silk linings for cash. Ben Ginsburg Co., 51 West 24th. Chelsea 3405.

SILKS Wanted.—Will pay cash, any quantity georgettes and taffetas. Telephone Chelsea 2667.

SILK PLUSH Wanted.—All kinds Baffin, Behring, Ukon, Ungava. Phone Farragut 0902.

SILKS Wanted.—Satins, taffetas, messalines, &c.; must any color. Spring 7934.

SILKS Wanted.—Three-ply poplin quantity; all shades. Post Skirt Co., 47 East 29th.

SILK DUVETYN Wanted.—Navy only. Tel. Chelsea 7929.

SILKS Wanted.—White tub silk. Manhattan Petticoat Co., 3 West 29th.

SILK Wanted.—Also poplins; all kinds; any quantity; spot cash. 3d floor, 244 5th Av.

SILKS Wanted.—Taffetas, poplins, georgette, for cash. S. G., 102 East 32d St.

SILVERTONE Wanted.—1000 stewart, navy; also Deland's 9600 reindeer. Phone Greeley 6172.

SILVERTONE Wanted.—American 15083; will exchange reindeer and oxblood for any other shade. Phone Chelsea 1172.

SILVERTONES Wanted.—American in all colors, Victor S. Everett. Phone Farragut 2630.

SILVERTONE Wanted.—American 15082, in all colors; spot cash. Phone Knickerbocker 258.

SILVERTONE Wanted.—Steven's, Spring colors; tricotines, American 0688, Seventhal & Burnett. Phone Gramercy 5290.

SILVERTONE Wanted.—Open for a quantity American Woolen Co. silvertone, No. 15082, for spot cash. Phone Mad. Sq. 3543.

SILVERTONE Wanted.—15082 American Woolen Co. reindeer, navy, brown and colors; must be cheap. Phone Farragut 8490.

SILVERTONES Wanted.—15080, 15082, all shades, also serges and tricotines; spot cash. Madison Square 9418.

SILVERTONES Wanted.—16007, navy only; will pay cash; must be cheap. Merit Co., 1,333 Broadway.

SILVERTONES Wanted. — Taupe. David Zimmerman, 127 West 26th.

SILVERTONES Wanted.—Steven's 6116, color 502 brown. L. Rosenheim & Co., 119 W. 24.

SILVERTONES Wanted.—American 15083, all shades. Tel. Stuyvesant 1693.

SILVERTONE Wanted.—American in 15082, shade 368. Phone Madison Square 946.

SILVERTONES Wanted.—Stevens 8032; can use quantity; will pay cash. Greeley 4099.

STRIPE TRIMMING Wanted.—Reeves, or equal. Bothstein & Nelson, 129 West 29th.

Offerings to Buyers

SUEDINES Wanted.—All colors; also Merrimac. Clark-Dana velours. Tel Orchard 5622.

SUEDINE Wanted.—American, brown, beer, and taupe. Phone Farragut 9620. Victor S. Everett.

SUEDINES Wanted.—American 15083, all colors. Phone Vanderbilt 2654.

SUEDINES Wanted.—15083, brown, taupe; cash. Gottlieb & Laikind, 37 West 20th.

SUITS Wanted.—I. E. Barker of Martha Lane Adams will be placing orders on Spring coats, suits, skirts, and dresses at New York office, 1,123 Broadway, starting Monday, Oct. 20.

SUITS Wanted.—For Spring, ladies', misses', all kinds, including better grade; will look all week. 6 West 18th, 10th floor.

SUITS Wanted.—Jobber placing orders on better kind. Gottlieb, 10 West 28th.

SUITS, COATS AND DRESSES Wanted.—Jobs, any quantity. Albert Terrakin Co., 38 West 32d. Tel. Mad. Sq. 9049.

SUITS Wanted.—Big jobber ready to look at Spring line of suits. 44 West 18th, 10th floor. Tel. Madison Square 8096.

SUITS Wanted.—Jobber is buying Spring suits; call with samples all week. 8 West 19th St., 8th floor.

SUITS Wanted.—Looking at Spring suits of the better kind. 35 West 31st, 11th floor.

SUITS Wanted.—Jobber looking at Spring suits all week. 4th floor, 12 West 27th.

TAFFETAS Wanted.—All colors, small and large quantities for cash. Seneca Silks Mills, 257 4th Av. Phone Gramercy 4041.

TAFFETAS Wanted.—For cash

Offerings to Buyers

STEVENS 6118, brown, navy, copen, and ex-blood. Tel. Farragut 5416.

SUEDINES.—American, colors 306 white, navy, also American plaid, silvertones, brown, and burgundy. Grant S. Kelley 600 plain silvertones, Valentine 114. Phone Gramercy 5907.

SUITS of the better grade in all prevailing materials and colors at reduced prices can be taken right from the rack; immediate delivery. A. H. Gittleson, 39 West 29th.

SUITS.—Closing out balance of Fall stock; fur-trimmed and silvertone suits; sacrifice prices. Cohen & Edelman, 26 West 31st.

SUITS.—100 ctn. better grade, fur trimmed and plain, to close out cheap. Samuel Fine, 12 West 27th.

SUITS.—50 good style to close at $18.50; also others. B. A. Wechsler Co., Inc., 1,199 Broadway.

SUITS AND COATS to close out; latest styles; wonderful values. Kirshman Bros., 2d West 30th.

SUITS.—1,000 suits for immediate delivery, made of serge, tricotines, broadcloth and velour. Hirschhorn Bros., 12 West 27th.

SUITS, coats, and dresses, to close out, cheap. S. Fleblich Sons, 24 West 32d St.

TAFFETA.—Black and navy; better grades; immediate delivery. Sunset Silk Mills, 49 East 21st.

TAFFETAS.—Blacks and colors. Gramercy 2400.

TINSELTONES, Holden & Leonard, 713, Victory blue, brown and sable; also gabardine, frostilla, brown, and reindeer. Phone Farragut 6783.

TINSELTONES, twill, Holden, Leonard 719, all colors; below market price. Greeley 8376.

TRICOLETTES AND PAULETTES.—All silks, all shades; immediate delivery. H. Lutster, 438 4th Av.

TRICOTINES.—Reasonable, navy, popular makes; also Garfield's poiret twill, good quality velour, suiting and dress weights, brown, navy, taupe. Phone Madison Square 1520.

TRICOTINE, Delands, Andrews, Garfields, Joels, Walthers, Brightwood, U. S., Earliston, Dobsons, and other good qualities. Gramercy 6726, 2600. 24 East 21st. Room 901.

TRICOTINES.—Coffe, Fastolites, broadcloth, U. S., Earlston, Bolton; also other good qualities. Room 910, 24 East 21st. Phone Gramercy 5490.

TRICOTINES AND POIRET TWILLS.—Very fine quality; Huebschman's 41-205, 41-201. Tel. Madison Square 3600.

TRICOTINES.—Navy, 80 pieces, botany 5952. Cohen & Goldstein, 404 4th Av. Phone 2038 Madison Square.

TRICOTINES.—De Lands, Walthers, Garfields, navy and black; reasonable. Phone Madison Square 8987.

TRICOTINES.—Parker Wilders 36-inch cotton warp, navy, black, brown; cheap. Phone Chelsea 5099.

TRICOTINES.—Dobson 107, Goff 8304; also serges, Huebschman 41-31. Hamilton 4040, Gramercy 1799.

TRICOTINES.—U. S. and Dobson, also serges, 538, 4061, 54289, and 7301. Phone Gramercy 6238.

TRICOTINE.—American navy and black. Phone Spring 4688.

TRICOTINES AND POIRETS.—Navy. Call Madison Square 8102. Mr. Alvin.

TRICOTINES.—Goff's 36 inch, cotton warp; navy only; cheap. Phone Chelsea 3964.

TRICOTINES.—5 pieces navy Gera, 16, 316. Tel. Madison Square 7748.

UNION SUITS.—Men's wool (worsted face) winter weight; 2,500 dozens firsts, 700 dozens seconds; $24 dozen; all around price; great bargain for department stores' holiday trade; prompt action necessary; samples ready; excellent quality; very durable, attractive. Becker, Phone Grammercy 1240. Becker, Amsterdam, New York.

VELOURS.—We have just what we advertise, brown, reindeer, navy, Pekin, for the dress trade; a call will convince you. American Piece Goods Co., 315 4th Av.

VELOURS.—Wyandotte, 600 Pekin, and brown; also light weight velour, Pekin, Copen, brown, all-wool. Lipschutz, Madison Square 5466.

VELOUR.—25 pieces all-silk velour du nord, made in Lyons, France; $2 to $4 a yard; 27 inch to 50 inch. Write L. R., 209 Cable Building.

VELOURS.—All quantities, all colors, suitings and coatings, large stock. 29 West 30th, 1st floor.

VELOURS AND SERGES.—Lightweights, navy, 7704 Merrimac 3020, Huebschman's serges, 41-102. Tel. Madison Square 3661.

VELOURS.—Lightweight, all colors; different makes; also heavyweight; Burgundy. Tel. Farragut 9407.

VELOURS.—Heavy weight, all wool, blue and brown; below market price. Phone Spring 6131.

VELOURS.—Navy, brown; heavyweight; excellent qualities; kindly call. Frank & Frank, 141 West 26th.

VELOURS. — Heavyweights, navy, brown, taupe; cheap; large quantities. American Piece Goods Co., 315 4th Av.

VELOURS.—Botany 5647, black and colors; will close out cheap. Store, 41 West 25th St. Farragut 2180.

VELOURS.—Light and heavyweight cotton warp, and all wool, all colors; cheap. Phone Chelsea 9863.

VELOURS.—Heavy weight fastolita 140, brown, navy. Andon Mills, 257 4th Av. Gramercy 8854.

VELOURS.—Garfield's 5139, all colors; also cotton warp; below market price. Tel. Greeley 4377.

VELOURS.—Lightweight; taupe, brown, reindeer, and navy. Phone after 9:30. Farragut 2366.

VELOURS.—Clark and Dana 6290, navy, brown, reindeer, and taupe, below market price. Phone Chelsea 9755.

VELOURS, Broadcloths and Kersey in all full shades in all popular styles. Israel Cummings & Bros., 25 West 29th.

VELOURS.—Light weight; 20 pieces black, fine quality, cheap; also other shades. Chelsea 985.

VELOURS and Whitman's cotton tricotine, 1451 Murray Hill 193, 4th floor, 14 East 33d St.

VELOURS AND SUEDINES.—Suitable for dresses. Phone Madison Square 6635.

VELOURS.—Merrimac 3020, reindeer and brown. Tel. Farragut 2416.

VELOURS, heavy and lightweight all shades. Honig & Sons, 144 W. 27th.

VELOURS, Thibets, Meltons, K goods; all colors; cheap. Phone Chelsea 9866.

VELVETEENS.—29-inch straight black seconds, one close cut, 5 lumps copen and 1 lump Russian green at low price. Phone Chelsea 2146.

VELVETEEN.—22 inch Nonpareil, straight back, all shades, 90 cents to close. Bloomberg, Cohen & Scheir, 39 West 21st. Tel. Gramercy 5027.

VELVETEENS, twill back; 24-inch; brown, navy, laurel, and ruby; price reasonable. Phone Farragut 9090.

VELVETEENS.—22 inch and 29 inch, straight back; assorted colors and moderate price. Kentner-Lambert. Gram. 7000.

VELVETEENS. Twill back, 24 inches, black, navy and taupe. Phone Farragut 9782.

VELVETEENS.—22-inch, 29-inch, straight, and 36-inch, twilled back; all colors. Phone Madison Square 8644.

VELVETEENS, 44-inches wide, Worrall dye, all colors; will sell below market price. Call Murray Hill 3912.

VELVETEENS.—Twill back, 27-24 and 22 inches, black, navy, brown; will sacrifice. Bodow, 146 Madison Av.

VELVETEENS.—44-inch, fine quality, all young man, experienced in blanket and linen department. W 188 Times.

SOUTHERN REPRESENTATIVE.—One of the leading dress houses has an unusual opportunity for a man of big calibre to cover their Southern territory, on commission basis; only a producer of proven record will be considered; write fully, stating your present position, if any, with assurance that all communications will be considered in strictest confidence. W 216 Times.

WOOLEN EXECUTIVE.—One of the most representative dry goods houses in city has opening for experienced executive as Assistant to head of woolen department handling imported and domestic goods; must have experience as salesman or buyer and possess executive ability; write, giving full particulars to one having requisite requirements; this is an unusual opportunity; confidential. W 94 Times.

WOOLEN SALESMAN (37 years), knows cutting trade, desires connection. O 335 Times.

Situations Wanted.

SALESMAN with large following among drug trade seeks connection with A1 house. Address X 201 Times Annex.

SILK SALESMAN, young man, knows cutting trade, desires connection. C 383 Times.

ARRIVAL OF BUYERS

Arriving Buyers may register in this column by telephoning Bryant 1000.

AKRON, Ohio—Hoover, Brooks Co.; C. Hoover, clothing, furn. goods; Hermitage.
AKRON, Ohio—C. H. Yeager Co.; Miss B. Bowers, hosiery; R. G. Yeager, general mdse.
ALBANY, N. Y.—W. Campbell, domestics, linens; McAlpin Annex.
AKRON, Ohio.—M. O'Neil Co.; C. E. Johnstone, house furn. goods; 37 W. 26th.
ALLENTOWN, Penn.—Hess Bros.; R. J. Davis, carpets; 200 5th Av.; Wallick.
ATHOL, Mass.—J. L. Halbert; house furn. goods; Murray Hill.
ATLANTA, Ga.—Carlton Shoe and Clothing Co.; L. Lipsitne, clothing, furn. goods; Imperial.
ATLANTA, Ga.—National Straw Hat Works; E. A. Strauss, velvets, braids; 503 B'way.
ATLANTA, Ga.—E. B. Hayes, men's furn. goods, clothing; Brostell.
ATLANTA, Ga. — Chamberlain-Johnson-Du Bose Co.; C. J. Bloodworth, ready-to-wear; 1,140 B'way.
BALTIMORE—Hutzler Bros. Co.; Miss L. Fry, women's neckwear; 1,150 B'way.
BALTIMORE—Joel Gutman & Co.; M. C. Smith, men's furn. goods; 200 5th Av.; Brostell.
BALTIMORE—Thanhouser & Weiller; S. P. Thanhouser, children's dress materials; 1,261 B'way.
BALTIMORE — I. Benesch & Sons; S. Gompreich, women's ready-to-wear; Imperial.
BALTIMORE—L. Greif & Bro.; D. L. Greif, woolens; 200 5th Av.
BALTIMORE—Joel Gutman & Co.; Joel Gutman, dry goods; L. K. Gutman, dress goods, silks; 200 5th Av., Room 516.
BALTIMORE—W. E. Lohmeyer & Co.; C. Lohmeyer, the silks; Pennsylvania.
BALTIMORE—Goldberg & Lavine; M. Lavine, millinery; Pennsylvania.
BALTIMORE—W. H. Voight; clothing; McAlpin Annex.
BALTIMORE—Cahn, Cobiens Co.; Miss P. Solomon, wool scarfs, sweaters, silk, cotton blouses; McAlpin.
BALTIMORE—Mirvis & Small; B. Mirvis, general mdse.; Penn.
BALTIMORE—Armstrong, Cator & Co.; J. K. Smith, small wares, notions; Imperial.
BALTIMORE—The Hub; Mrs. H. Sloman, misses' infants' wear, corsets, muslin underwear; 53 W. 14th.
BALTIMORE—M. L. Bloom & Co.; M. L. Bloom, skirts, dresses; Pennsylvania.
BALTIMORE—Hochschild, Kohn & Co.; Mrs. J. B. Nelson, ready-to-wear; 200 5th Av.
BALTIMORE—Kramer & Sanber; L. Kramer, voiles; 1,182 B'way.
BALTIMORE—Ochs & Frank; J. Ochs, waists; Imperial.
BALTIMORE—American Wholesale Corp.—C. A. Miller, women's silks, shirt waists; 504 5th Av.
BIRMINGHAM, Ala. — Loveman, Joseph & Loeb; L. Joseph, coats, suits; 116 W. 32d.
BIRMINGHAM, Ala.—C. L. Maas, ready-to-wear; McAlpin Annex.
BINGHAMTON, N. Y.—J. L. Morgan Co.; G. C. Bliss, skirts, waists, house dresses; Alcazar.
BLUEFIELD, W. Va.—I. Greenspan & Co.; I. Greenspan, ready-to-wear, millinery; Aberdeen.
BOSTON—Gilchrist Co.; Miss Wall, infants' wear; F. J. Smith, leather goods, jewelry; Miss Minahan, jobs coats, dresses, party dresses; Miss Lewis, art goods; Miss Hornstein coats; N. Davis, knit underwear; Miss O'Connell, corsets, brassieres, basement buyers; A. Cohen, women's, misses', coats, suits, skirts, dresses; Miss Keltner, muslin, underwear, aprons, kimonas, negligees, house dresses, corsets, petticoats, infants' wear; Miss Rice, women's, children's hosiery, knit underwear; Miss Danahy, waists, sweaters; Miss Ford, millinery; 200 5th Av.
BOSTON — De Haan-Kennedy Co.; S. De Haan, lingerie; Great Northern.
BOSTON—Butler's; Mr. McLeod, boys' girls', infants' wear; 1,180 Broadway.
BOSTON—Wm. Filene's Sons Co.; Miss O'Regan, misses' coats; Mr. Groocock, hosiery; Mr. Post, women's inexpensive dresses; Mr. Davidson, women's inexpensive coats, suits; Miss Jansen, leather, toilet articles; Miss Gilman, children's, juniors', girls' dresses, misses' skirts. Basement buyers; Mr. O'Brien, misses', ladies' coats, suits; Mr. Rafeld, children's, juniors', girls' coats; Miss J. Callahan, silk, muslin underwear; Mr. Lowenberg, men's clothing; Mr. Goodhue, gloves; Miss Golding, waists; Miss Lynch, petticoats; Mr. Lavine, sweaters, coats; Mr. Hahn, leather goods; Mr. Ring, ladies', misses' dresses; 225 5th Av.
BOSTON—Jordan-Marsh Co.; Miss Murtibise, ladies' suits; D. G. Kendall, women's costumes; C. H. Hurd, women's hosiery, knit underwear; B. J. Cutcliffe, linens, white goods; E. A. Pitman, books; W. F. Varnum, boys' clothing; Mrs. Wilkins, ladies', children's millinery; F. H. Jury, inexpensive dresses, negligees, sacques; Miss Thurlow, misses', children's cotton underwear; Miss Connolly, misses', children's coats; 423 4th Av.
BOSTON—R. H. White Co.; R. M. Dean, toys; 470 4th Av.; Breslin.
BOSTON—H. M. Cole, millinery; Holland.
BOSTON—Shepard-Norwell Co.; W. E. Hebbard, boys' clothing; 220 5th Av.; Herald Square.
BOSTON—M. J. Goodman, jewelry; St. Regis.
BOSTON—R. H. White Co.; Miss A. G. Tarpy, misses' coats, suits; 470 4th Av.
BRADDOCK, Penn.—Katz & Goldsmith; S. M. Francis, women's ready-to-wear; 1,261 W. 26th.
BRIDGEPORT, Conn.—Howland D. G. Co.; Miss P. M. Simons, millinery, corsets, underwear; 404 4th Av.
BUFFALO, N. Y.—Wm. Hengerer Co.; J. J. Connelly, furn. goods; A. J. Sutton, house dresses, silk petticoats; 2 W. 37th.
BUFFALO, N. Y.—Queen City Credit Clothing Co.; E. Frohman, ready-to-wear; 200 5th Av.; Wallick.
BUFFALO, N. Y.—J. N. Adam & Co.; E. Karl, men's furn. goods; 2 W. 37th.
BUFFALO, N. Y.—I. Goldin, women's coats, suits, men's clothing, furn. goods; Breslin.
BUFFALO, N. Y.—Adam, Meldrum & Anderson Co.; Mr. Kylander, women's underwear, gloves; 230 5th Av.
BUFFALO, N. Y.—Wm. Hengerer Co.; A. D. Wilhelm, housefurn. goods, china; A. J. Sutton, boys' furn. goods, shoes, clothing; J. J. Connolly, men's furn. goods; 2 W. 37th.
BUFFALO, N. Y.—Adam, Meldrum & Anderson Co.; Mr. Hoffman, housefurn. goods; 230 5th Av.
BUFFALO, N. Y.—R. Wolkind, Inc.; L. R. Wolkind, genl. mdse.; Grand.
BUFFALO, N. Y.—Beaser's; G. H. Ankerman, fancy, sporting goods, books, cameras; Imperial.
CANTON, Ohio—J. F. Brown & Co.; J. F. Brown, millinery; Cumberland.
CANTON, Ohio—Parisian Co.; N. Manheim, coats, suits, millinery; 1,150 Broadway; Brostell.
CEDAR RAPIDS, Iowa—Boston Store; H. Oransky, waists; 37 W. 26th.
CHICAGO—C. A. Stevens & Bros.; Miss B. Collins, coats, dresses; 40 E. 22d.
CHICAGO—J. Y. Farwell Co.; J. G. Long, dress goods; 73 Leonard.
CHICAGO—Mandel Bros.; Miss B. Steinberg, fancy goods, notions; 15 E. 22d.
CHICAGO—S. P. Platt; B. Levitan, furs; Imperial.
CHICAGO—T. Anderson, millinery; Great Northern.
CHICAGO—J. Y. Farwell Co.; J. A. Jensen, women's neckwear; 73 Leonard.
CHICAGO—W. M. Sangerman, coats, suits, skirts, waists, dresses; Aberdeen.
CHICAGO—Gordon & Co.; G. Gordon, jewelry; Continental.
CHICAGO—Leopold, Solomon & Sisendrath; M. Leopold, piece goods; Holland.
CHICAGO—Carson, Pirie, Scott & Co.; Miss A. E. Hayes, muslin underwear, petticoats, infants' wear; 304 4th Av.
CHICAGO—Apfelbaum Bros.; P. Apfelbaum, skirtings; McAlpin Annex.
CHICAGO—Kumfort Garment Co.; J. Bloom, mfr. children's wash garments, play suits, rompers; 306 5th Av.; Aberdeen.
CHICAGO—L. Siegel, ready-to-wear; 1,161 Broadway, Room 505.
CHICAGO—The Fair; G. Williams, jewelry, leather goods; 225 5th Av.
CHICAGO—Chicago Mail Order Co.; M. L. Kahn, misc. manager; 368 6th Av.
CHICAGO—E. Elsinger Co.; W. Brodkorb, notions, furn. goods; 258 Church.
CHICAGO—C. A. Stevens & Bros.; D. H. Devaney, jewelry, leather goods, toilet articles; 40 E. 22d.
CHICAGO — Phillipsborn; J. N. Rosenthal, ladies', misses' dresses, skirts, suits, coats, Fall; Miss R. G. Ward, ladies', misses' cottons, silk waists; 912 B'way.
CINCINNATI—Lauterbach Cloak & Suit Co.; I. Lauterbach, Spring coats, suits; 1,156 Broadway, Room 1128.
CINCINNATI—McAlpin Co.; Miss M. Mohle, millinery; 28 E. 20th; Breslin.
CINCINNATI—Adams & Doepke Co.; H. R. Schleuter, boys' clothing; 350 B'way.
CLARKSDALE, Miss.—Powers & Co.; M. Powers, ready-to-wear; 1,150 B'way; Sherman Square.
CLEVELAND—Bailey Co.; Mr. Aubur, muslin underwear, silk waists; 37 W. 26th.
CLEVELAND—Wm. Taylor Son & Co.; Mrs. Williamson, velvet coatees, coats; 470 4th Av.
CLEVELAND—May Co.; M. Lindner, waists; 37 W. 26th.
CLEVELAND—Newman, Dress and Skirt Co.; I. D. Newman, skirts, dresses; Breslin.
COLUMBUS, Ohio—Boston Store; Mr. Mobacher, waists; 37 W. 26th.
COLUMBUS, Ohio—Lazarus & R. Lazarus Co.; G. A. Doyle, basement, coats, suits, millinery, infants' wear; 235 5th Av.
COLUMBUS, Ga.—S. Solomon & Co.; Mrs. D. Greentree, fancy goods; Bristol.
DAYTON, Ohio—Elder & Johnston Co.; Mr. Davis, linens; 230 5th Av.
DETROIT—J. L. Hudson Co.; F. B. Frazier, linens; 225 5th Av.
DETROIT—The Dress Shop; Mr. Krause, ready-to-wear; 1,161 Broadway, Room 505.
DETROIT—S. Kuttnauer & Bro.; M. Kuttnauer, knit, duck, lace goods; Bristol.
DETROIT—J. L. Hudson Co.; F. Frazier, linens; R. S. Thompson, shoes; Miss Maloney, misses' ready-to-wear; 225 5th Av.
DETROIT—The Emporium; H. L. Ware, mdse. mgr.; H. G. Mayne, domestics, silks, dress goods; 116 W. 32d.
ELMIRA, N. Y.—Tepper Bros.; E. Tepper, ready-to-wear, millinery; Latham.
ERIE, Penn.—Erie D. G. Co.; Mrs. S. Sisson, hosiery, umbrellas; 432 4th Av.
GRAND RAPIDS, Mich.—Carl, Knott Co.; H. A. Knott, millinery; Pennsylvania.
HARPERS FERRY, W. Va.—E. Kaplon & Bro.; A. Kaplon, clothing, furnishing goods; Grand.
HARRISBURG—Dives, Pomeroy & Stewart; O. C. Bickel, silks; A. J. Kline, housefurn. goods; 230 5th Av.; Herald Square.
HARRISBURG, Penn.—Dives, Pomeroy & Stewart; A. J. Kline, housefurn. goods; 230 5th Av.
HARTFORD, Conn.—Sage, Allen & Co.; Miss H. S. Sellers, trimmings, neckwear; Miss E. Rolston, infants' wear; T. F. Abbott, upholstery goods; 404 4th Av.
HARTFORD, Conn.—Bros. Thompson & Co.; J. B. Williams, silks; Miss M. Williams, infants' wear; 230 5th Av.
HARTFORD, Conn.—Sage, Allen & Co.; F. M. York, men's, youths', boys' clothing; 404 4th Av.; Aberdeen.
HARTFORD, Conn.—Emporium World Millinery Co.; H. Isenberg, millinery; 961 B'way.
HAZELTON, Penn.—P. Deisroth's Sons; Mr. Rogers, draperies, upholstery goods; 106 Grand.
HERKIMER, N. Y.—M. Krauss, ready-to-wear; Breslin.
ITHACA, N. Y.—Buttrick & Frawley; H. A. Buttrick, clothing, furnishing goods; Wallicks.
JACKSONVILLE, Fla.—Benedict-Pollak Co.; C. V. Phelps, cotton piece goods; J. Pollak, hosiery; 377 B'way, Room 1105.
JACKSONVILLE, Fla.—Kohn Furchgott Co.; E. L. Farris, boys' clothing, furnishing goods; 141 Madison Av.; Willekes.
KANSAS CITY, Mo.—Kline Cloak & Suit Co.; Mrs. Schulze, dresses; 404 4th Av.; Cumberland.
KANSAS CITY, Mo.—R. Keith Furniture & Carpet Co.; T. L. Douglas, furs; Breslin.
KNOXVILLE, Tenn.—Wood & Taylor; R. Woods, men's furn. goods, clothing, women's ready-to-wear; Imperial.
LANCASTER, Penn.—Watt & Shand; W. S. Sullivan, coats, suits; 432 4th Av.
LANCASTER, Penn.—Hager & Bro.; W. R. Laird, repeating; 404 4th Av.
LANCASTER, Penn.—Watt & Shand; C. G. Watt, men's furn. goods, hdkfs., hosiery, gloves; 432 4th Av.
LEBANON, Penn.—Haak Bros.; W. Haak, R. W. Haak, general mdse.; Breslin.
LEBANON, Penn.—L. Samler; A. R. Willaner, house furnishing goods; 37 W. 26th.
LEXINGTON, Ky.—Greve, Cox & Co.; E. H. Cox, clothing, furn. goods, women's ready-to-wear; Gregorian.
LINCOLN, Neb.—Gold & Co.; Miss M. Maxwell, ladies' garments; W. Gold, dry goods; 17 E. 22d; Marie Antoinette.
LOS ANGELES—C. H. Baker Shoe Co.; C. H. Baker, shoes; Belmont.
LUMBERTON, N. C.—A. Weinstein, clothing; Aberdeen.
MEMPHIS—Nathan's; Mrs. Nathan, ready-to-wear; 1,161 Broadway, Room 505.
MEMPHIS—Bry Block Merc. Co.; Miss E. Poindexter, misses', children's wear; 1,150 B'way.
MIDDLETOWN, Conn. — J. H. Bunce Co.; Miss A. A. Long, laces, embroideries; 404 4th Av.
MILWAUKEE—Paris Fashion Co.; G. B. Schoen, silk waists; 37 W. 26th.
MINNEAPOLIS—L. B. Donaldson Co.; F. J. Amiren, linens, dress, white goods; 230 5th Av.
NEW CASTLE, Penn.—New Castle D. G. Co.; D. L. Cole, dry goods; 44 E. 22d.
NEW HAVEN, Conn.—Shartenberg & Robinson; T. H. Galligan, laces, gloves; O. C. Herman, floor coverings; M. S. Mumma, ready-to-wear; J. A. Foy, boys' clothing; E. C. Mackin, men's furn. goods, hosiery, knit underwear; 404 4th Av.
NEW HAVEN, Conn.—Gamble, Desmond Co.; Mr. Turner, polo coats; 212 5th Av.
NEW ORLEANS—P. Copeland, clothing; Grand.
NEWPORT NEWS, Va.—Meyers Bros.; N. Meyers, ready-to-wear; 17 W. 38th; Herald Square.
NORFOLK, Va.— B. Altschul, silk waists; 37 W. 26th.
NORWICH, Conn.—Porteous & Mitchell Co.; A. L. Homme, dry goods; 432 4th Av.
NORWICH, Conn.—Porteous & Mitchell Co.; J. A. Quinn, men's clothing; 432 4th Av.
NORWICH, Conn.—Murphy & McGarry; T. C. McGarry, clothing; Imperial.
PARKERSBURG, W. Va.—Brown-Kendall Co.; R. S. Brown, linens, notions, hosiery, men's furn. goods; 256 Church.
PHILADELPHIA—S. Rothschild & Co.; M. Gutman, infants', children's wear; 1,162 B'way.
PHILADELPHIA—M. Blum, ostrich, fancy feathers; Longacre.
PHILADELPHIA—Faggan Bros.; S. Faggan, shirtings; Pennsylvania.
PHILADELPHIA—M. Gross & Co.; M. Gross, manufacturer coats, suits; 1,162 B'way; Breslin.
PHILADELPHIA—"Stewart's;" Miss Bernstein, jobs skirts; Miss Cross, jobs waist; 15 E. 20th.
PHILADELPHIA—Blauners; Miss Weiss, jobs waists; 15 E. 20th.
PHILADELPHIA—Gimbel Bros.; E. Martin, furniture; B'way and 33d.
PHILADELPHIA—Iargman Bros.; J. Largman, tie silks; 200 5th Av.
PHILADELPHIA—J. F. Dittman & Co.; J. F. Dittman, woolens, silks; 2 W. 32d.
PHILADELPHIA—N. Snellenberg & Co.; Miss A. M. Day, hdkfs., laces, ladies' neckwear; 1,261 B'way.
PHILADELPHIA—Gimbel Brothers; Miss A. Guggenheim, umbrellas; B'way and 33d.
PHILADELPHIA—B. Ase & Co.; B. Hark, waists, dresses; Pennsylvania.
PHILADELPHIA—L. H. Faggin, shirtings; Pennsylvania.
PHILADELPHIA—Lit Bros.; Mrs. Parett, jobs coats; 1,261 Broadway.
PHILADELPHIA—M. Silverman & Son; S. B. Koffler, laces, handkerchiefs, ribbons, gloves; 1,162 B'way.
PHILADELPHIA—Frank & Seder; H. L. Birnbaum, ready-to-wear; 864 5th Av.
PHILADELPHIA—Stewart's; Miss Kowitz, coats; 15 E. 20th.
PHILADELPHIA—L. W. Hirsch Co.; Miss Forman, waists; Myers, jobs skirts; 37 W. 26th.
PHILADELPHIA—Janoff & Paul; J. A. Paul, dress goods; Breslin.
PITTSBURGH—Pittsburgh D. G. Co.; G. W. Dickinson, hosiery, underwear, gloves; 48 Leonard.
PITTSBURGH—Buhl Bros.; D. Y. Buhl, coats, suits, waists; Breslin.
PITTSBURGH—E. Haines & Sons Co.; J. E. Russell, Jr., domestics; Imperial.
PITTSBURGH—Rosenbaum Co.; Miss S. Markowitz, millinery; Mrs. M. H. Desmond, kimonas, silk petticoats; 116 W. 32d.
PITTSBURGH—McCreery & Co.; Miss M. Murray, suits, 20 E. 20th.
PITTSBURGH—Rosenbaum Co.; M. S. Baer, millinery; 116 W. 32d.
PITTSBURGH—Kaufmann Dept. Store; Miss Kesner, corsets; Miss Hale, Art goods; 1,261 B'way.
PITTSBURGH—McCreery & Co.; Miss M. Mungeven, furs; 225 5th Av.
PITTSBURGH—Lewin-Neiman Co.; B. Neiman, Miss Killen, Miss Adelman, jobs coats, suits; 470 4th Av.
PITTSBURGH—M. H. Singer, ready-to-wear; 1,161 Broadway, Room 505.
PITTSBURGH—Frank & Seder; M. J. Sternberg, millinery; 864 5th Av.
PITTSBURGH—Frank & Seder; J. H. Frank, sweaters, wool scarfs; 864 5th Av.
PORTLAND, Me.—Eastman Bros. & Bancroft; O. F. Hunt, upholstery goods; 404 4th Av.
PORTLAND, Ore.—Lipman, Wolfe & Co.; Miss L. Allen, muslin underwear, infants' wear; 1,122 B'way.
PROVIDENCE, R. I.—Callender, McAuslan & Troup Co.; F. E. Leach, dress goods, silks; 225 5th Av.
PROVIDENCE, R. I.—Tilden, Thurber Co.; W. H. Manchester, Jr., jewelry, silverware, novelties; McAlpin.
PORTSMOUTH, N. H.—Enterprise Clothing Co.; M. Goodman, men's, women's clothing; Grand.
READING, Penn.—Home Store; H. D. Kurtz, waists, skirts; 37 W. 26th; Breslin.
READING, Penn.—Dives, Pomeroy & Stewart; R. V. Calm, house furn. goods; 230 5th Av.; Breslin.
RALEIGH, N. C.—Hudson, Belk Co.; J. G. Hudson, general mdse.; 116 W. 32d; Pennsylvania.
RICHMOND, Va.—Kaufmann & Co.; E. J. Kaufmann, coats, suits; 225 5th Av.
RICHMOND, Va.—Thalhimer Bros.; C. S. Gray, dress goods, silks, laces, ribbons; McAlpin Annex.
RICHMOND, Va.—Dreytus Co.; S. Hazel, jobs dresses; 1,270 B'way.
RICHMOND, Ind.—Adam H. Bartel Co.; J. M. Coate, hosiery, gloves, men's furn. goods, mfg. dept.; 48 Leonard.
ROCHESTER, N. Y.—Stein, Bloch Co.; S. Wolff, piece goods; 225 5th Av.
RUTLAND, Vt.—Kamber, Frank & Co.; H. H. Wolk, general mdse.; Breslin.
SALEM, Mass.—Almy, Bigelow & Washburn; W. J. Shaw, silks; 150 5th Av.
wash fabrics; W. J. Shaw, silks; 220 5th Av.
King, carpets; St. James.
SAN BERNARDINO, Cal.—People's Stores; D. Kaplan, general merchandise; Grand.
SACRAMENTO, Cal.—Hale Bros., Inc.; S. G. Steinheimer, clothing, men's furn. goods; 30 Union Square.
SAN FRANCISCO—Levi Strauss Co.; N. L. Lazarus, men's furn. goods; 377 B'way.
SAN FRANCISCO—Hale Bros., Inc.; J. F. Reedy, shoes; 30 Union Square.
SALT LAKE CITY, Utah—Siegel Bros.; H. A. Siegel, women's ready-to-wear; 100 West 25th; Pennsylvania.
SALT LAKE CITY, Utah—Ottenheimer Co.; C. Ottenheimer, clothing, furn. goods; 366 B'way.
SAVANNAH, Ga.—J. Heinstein, men's, boys' clothing; 1,180 Broadway.
SCRANTON, Penn.—Scranton D. G. Co.; H. B. Greenberg, silks, dress goods, domestics; H. D. Ehrlich, coats, suits, infants' wear; 37 W. 26th.
SIOUX CITY, Ia.—T. S. Martin Co.; G. T. Everett, gen'l mdse; 108 Grand.
SPARTANBURG, S. C.—F. L. Liles Co.; F. L. Liles, men's, boys' clothing; 22 W. 32d.
SPRINGFIELD, Mass.—Forbes & Wallace; A. E. Dickinson, general mdse.; Continental.
ST. LOUIS—L. Herzog & Bro. D. D. Co.; C. M. Steinman, sweatercoats, hosiery; 874 B'way.
ST. LOUIS—Rosenthal, Sloan Millinery Co.; Mrs. E. K. Weatherby, trimmed hats; 906 5th Av.
ST. LOUIS—Stix, Baer & Fuller D. G. Co.; W. A. Wells, misses', children's wear; 116 W. 32d.
ST. LOUIS—Stix, Baer & Fuller D. G. Co.; M. Steinfeld, women's coats, suits, furs; 116 W. 32d.
ST. LOUIS—Scruggs, Vandervoort, Barney D. G. Co.; Mr. Heger, housefurn. goods; 225 5th Av.
ST. LOUIS—S. Nugent Bro. D. G. Co.; M. L. Salomon, men's clothing; Miss Koerner, millinery; 470 4th Av.
ST. PAUL, Minn.—Golden Rule; F. Vilender, men's furn. goods; 1,261 B'way.
ST. PAUL, Minn.—Emporium Mercantile Co.; E. C. Ferguson, linens; 6 W. 32d.
SYRACUSE, N. Y.—Syracuse D. G. Co.; J. Gerstley, silks; 15 E. 20th.
TERRE HAUTE, Ind.—A. Hers; Miss E. M. Ballard, muslin underwear, infants' wear; 116 W. 32d.
TIFFIN, Ohio—Harvey Clothing Co.; H. A. Rosenthal, clothing, furn. goods; Pennsylvania.
TOLEDO—Neuhauser Bros.; M. J. Gisdorf, coats, suits; Wallick.
TOLEDO, O.—Thompson-Hudson Co.; V. A. Rice, cloaks, suits; Miss Quinn, sweaters, knit goods; 200 5th Av.
UNION CITY, N. J.—Union Clothing Co.; D. W. Mullinax, W. Shapiro, clothing; Marlborough.
WASHINGTON, D. C.—King's Palace; J. King, ready-to-wear; Cumberland.
WASHINGTON, D. C.—Roberts; J. Block, ready-to-wear; 1,161 Broadway, Room 505.
WASHINGTON, D. C.—White's; I. Block, ready-to-wear; 1,161 Broadway, Room 505.
WASHINGTON, D. C.—Goodward & Lothrop; H. Barschdiss, silks, velvets; I. E. Frenain, housefurn. goods, china; Miss M. D. Colling, women's neckwear; Miss E. Mohl, laces; 334 4th Av.
WASHINGTON, D. C.—Roberts, Inc.; I. E. Block, women's ready-to-wear; 1,161 B'way.
WASHINGTON, D. C.—Lansburgh & Bro.; M. Creecel, millinery; 230 5th Av.; Room 1009.
WASHINGTON, D. C.—S. G. Spitzen, shoes; 453 4th Av.
WASHINGTON, D. C.—Goldenberg; H. G. Koch, millinery; 1,140 B'way.
WATERTOWN, N. Y.—A. E. Lieberman, clothing; Arlington.
WICHITA FALLS, Texas—P. P. M. Co.; Mrs. A. South, ready-to-wear; 1,182 Broadway; Prince George.
WILKES-BARRE, Penn.—Max Williams; T. Trethaway, housefurn. goods; 404 4th Av.
WILKES-BARRE, Penn. — Fowler, Dick & Walker; W. Thomas, furniture; 6 W. 32d.
WILKES-BARRE, Penn. — Hurley-Loughran Co.; D. Loughran, men's, women's clothing; McAlpin Annex.
WOONSOCKET, R. I.—W. J. Woods Co.; W. P. Tait, men's, boys', children's clothing; Latham.
WORCESTER, Mass.—B. Schultz & Co.; B. Schultz, dress waists; Breslin.
WICHITA, Kan.—Johnston & Larimer D. G. Co.; Wm. G. Howes, piece goods; 48 Leonard; Great Northern.
WORCESTER, Mass.—W. J. Woods Co.; G. A. Osburn, women's wear; Breslin.
YOUNGSTOWN, Ohio—Strouss, Hirschberg Co.; R. J. Beacom, ready-to-wear, underwear; 141 Madison Av.; Park Avenue.
ZANESVILLE, Ohio—Stilsch & Grabb Co.; W. V. H. Black, domestics; 377 B'way.

Offerings to Buyers

Help Wanted.

DESIGNER wanted on good line of dresses; must be experienced. Apply, 10 o'clock, Schulman Bros., 408 6th Av., 3d floor.

SALESMAN.—A responsible paper house, selling paper to manufacturers of paper boxes, has profit-sharing proposition for the man already traveling eastern territory. V 761 Times Downtown.

SALESMEN to take as a side line a newly patented hardware specialty; a quick seller; commission basis. Address V 721 Times Downtown.

SALESMAN to sell a high class silk and fabric glove line to retail stores on commission basis; all territories; reliable house; references. W 201 Times.

SALESMAN acquainted with buyers of blankets, comfortables, towels, &c.; good commission. Call after 4 P. M. S. Sacks Co., 87 Greene St., New York.

SALESMEN, to represent popular-priced line of coats in Eastern States and New York and vicinity on commission basis. Carroll & Karlit, 44 East Broadway.

SALESMAN.—Good salary to bright, capable young man, experienced in blanket and linen department. W 188 Times.

SOUTHERN REPRESENTATIVE.—One of the leading dress houses has an unusual opportunity for a man of big calibre to cover their Southern territory, on commission basis; only a producer of proven record will be considered; write fully, stating your present position, if any, with assurance that all communications will be considered in strictest confidence. W 216 Times.

WOOLEN EXECUTIVE.—One of the most representative dry goods houses in city has opening for experienced executive as Assistant to head of woolen department handling imported and domestic goods; must have experience as salesman or buyer and possess executive ability; write, giving full partic

We have prepared a circular on

Preferred Stocks

which we recommend for investment. We shall be glad to send this circular on application.

KIDDER, PEABODY & CO.
115 Devonshire St — BOSTON
17 Wall St — NEW YORK

For the Investor Dependent Upon Income

We are now offering a First Mortgage 5% Bond, due 1953, at a price to yield close to

5.95%

The bonds are, in the opinion of counsel, a First Mortgage on the entire property, rights, franchises, &c., of a large and important hydro-electric company. We are officially advised that the company has long-term contracts for all of the 130,000 horsepower now available, and that the output can be increased to 180,000 horse-power at a very low cost.

Send for Circular No. 1251
Describing These Bonds

Spencer Trask & Co.
25 Broad Street, New York
ALBANY BOSTON CHICAGO
Members New York Stock Exchange.

Exempt from All Federal Income Taxes
Tax Exempt in New York
Legal Investment for New York Savings Banks and Trustees

City of
New Rochelle, N. Y.
5% Reg. Bonds

Due $5,000 Annually May 1, 1920 to 1925

Prices to Yield 4.35%

Descriptive circular upon request

R. M. GRANT & CO.
31 NASSAU STREET, NEW YORK
Boston Portland, Me. Chicago

Maury Rogers & Auchincloss

International Harvester Company

This review sent upon request

Members
N. Y. Stock Exchange
N. Y. Cotton Exchange
Chicago Board of Trade

25 Broad St.

Analysis on request.

National Lead

will be sent upon request.

H. HENTZ & CO.
ESTABLISHED 1856
Members of
New York Stock Exchange
New York Cotton Exchange
New York Coffee and Sugar Exchange
New York Produce Exchange
Chicago Board of Trade
22 William Street — New York
85 Congress Street — Boston

F. M. Dyer & Co.
High-Grade Investment Securities
24 Broad Street, New York City
Telephone 3620 Rector
Boston — New Haven

FINANCIAL MARKETS

Stocks React After Early Advance Under Heavy Trading —British Loan Made.

A further sharp forward movement of the industrial stocks in yesterday morning's dealings invited a great deal of profit taking, and sales for this purpose threw the price list into a marked state or irregularity before the close of business. The undertone seemed to be strong, however, and a number of issues which had been rather neglected the day before were able to retain the greater part of their early gains. Speculators committed to the advance found support for their contentions in a stable call money rate, which stood at 6 per cent. throughout the day, and appeared to be in adequate supply at all times. Motor shares led the rise and were prominent in the final reaction, but a more sturdy sort of leadership than on Monday was derived from an upturn of the steel stocks. The latter, despite what looked like "good" buying in the forepart of the session, succumbed with the others later on. Steel common losing all but a half point of a two-point gross advance. The reactionary tone of the afternoon was fully in line with past experiences, following on the heels of a rapid rise.

It would be difficult to point to especial factors as directing any part of the day's trading. The prolonged deadlock in the Industrial Conference at Washington seemed to have as little effect as these deliberations have had at any time since they were undertaken. Indications that the longshoremen's strike was dissolving were welcomed, and might have been considered as a highly constructive matter were it not for the fact that the tieup at the Port of New York represented only one of a maze of strikes which have been interfering with production and distribution of goods for weeks and give slight signs as yet of disappearing from the business horizon. The centre of interest for the day turned from industrial matters to the investment field, due to the great foreign loans announced as actually under way or in process of completion. The $250,000,000 United Kingdom offering goes before the public on a basis to yield slightly more than 6 per cent., and in a few days terms are looked for in respect to an offering of $40,000,000 securities, here and in London, in behalf of the Omsk Government of Russia. These totals may be swelled shortly by $35,000,000 French "cities" bonds, although this financing may not materialize in exactly the form mentioned in preliminary discussions. The British offering has been put in the hands of a syndicate whose members reach into all centres of the country, and a fair deduction is that much will be learned from its reception about the attitude of investors toward reconstruction financing. Whether or not these various offerings will tend to curtail speculative ventures in the stock market for a time remains, of course, to be disclosed by the price movement over the next fortnight.

The effect of the formal announcement of the British loan was seen in an initial advance of sterling exchange rates yesterday. The check rate was variously quoted from 4.17½ to 4.18¼ before 11 o'clock, the higher figure showing a gain of 3 cents to the pound overnight. The upturn was not maintained, however, as offerings were attracted on a broad scale by the strong market, and at the end of the business period the net improvement was about 1½ cents. Francs eased off and lire rates worked slightly downward.

Prices Firm on Paris Bourse.

PARIS, Oct. 21.—Prices were firm on the Bourse today. Three per cent. rentes 60 francs 85 centimes for cash. Exchange on London 36 francs 25 centimes. Five per cent. loan 90 francs 75 centimes. The dollar was quoted at 8 francs 69½ centimes.

MONEY AND EXCHANGE.

Tuesday, Oct. 21.

Call Loans on Stocks and Bonds.

High.	Low.	Renewal.	Last.
6	6	6	6

Call Loans on Acceptances.

Prime eligible acceptances.....4½

Time Loans.

MIXED COLLAT'L	ALL INDUSTRIALS
Sixty days.....6	Sixty days.....7
Ninety days.....6	Ninety days.....7
Four months.....6	Four months.....7
Five months.....6	Five months.....7
Six months.....6	Six months.....7

Bank Acceptances.

Eligible for rediscount with Reserve Bank, 60 to 90 days.....4¼@4⅜
Nonmember and private bankers eligible, 60 to 90 days.....4⅜@4½
Not eligible, 60 to 90 days.....5@5⅛

Commercial Paper.

30 to 90 days.....5¼
4 to 6 months.....5¼@5½

Other Names.

4 to 6 months.....5½

FOREIGN EXCHANGE.
Basis of Rates.

Sterling—	High.	Low.	Last.	Change.
Demand	4.18¼	4.16¼	4.17¾	+.01½
Cables	4.18¾	4.17	4.17¾	+.01½
Francs—				
Demand	8.66	8.73	8.73	—.07
Cables	8.64	8.71	8.71	—.07

Closing Rates.

Normal Rates of Exch.		Yesterday's Close. Demand or Checks.	Cables.
4.8665	London	4.16¾	4.17¼
5.1813	Paris	8.73	8.71
5.1813	Belgium	8.67	8.65
	China—		
	Hongkong	92.50	92.60
	Shanghai	136.00	136.25
	Peking	145.00	145.25
40.26	Holland	37.75	37.87½
19.30	Greece	18.50	18.55
5.1813	Italy	10.27	10.25
32.44	India		33¼
	Bombay	43.50	43.75
	Calcutta	43.50	43.75
49.85	Japan—		
	Kobe	50.62½	50.87½
	Yokohama	50.62½	50.87½
19.30	Spain	19.12	19.18
50.00	Philippine Islands—		
	Manila	49.75	49.00
26.80	Scandinavia—		
	Stockholm	24.15	24.30
	Christiania	22.75	22.90
	Copenhagen	21.40	21.55
	South America—		
42.44	Buenos Aires	42.35	42.45
83.64	Rio	25.82½	25.75
5.1813	Switzerland	5.65	5.63
51.40	Russia. (currency)—	Bid.	Asked.
	100 rubles	7.25	7.50
	500 rubles	6.70	6.80

The following exchange rates are quoted in the open market:

	Cents Per Kronen. Checks.	Cables.
23.81 Germany	*3.95	4.00
23.83 Poland	3.00	3.10
20.26 Austria		1.10
20.26 Jugoslavia	2.00	2.05
20.26 Czechoslovakia	3.05	3.10
19.30 Finland	¶4.80	4.85
19..30 Rumania	24.75	4.80

*Cents per mark. †Finmarks. ‡Lei.

TIME BILLS ON LONDON.

Bankers. 60 Days.	90 Days.	Commercial. 60 Days.	90 Days.
nominal.	$4.15	$4.11¾	

Clearing House Exchanges.

Clearing House exchanges, $1,037,271,216; balances, $68,690,899; Sub-Treasury debit balance, $275,598; Federal Reserve credit balance, $55,021,491.

Domestic Exchanges.

Rates on New York at domestic centres: Boston, par; Chicago, par; St. Louis, 25@15c discount; San Francisco, par; Montreal, $33.75.

Silver Quotations.

Bar silver in London, 64⅝d., in New York, $1.20⅛; Mexican dollars, 94⅛@95⅛c.

THE TREASURY STATEMENT.

Special to The New York Times.

WASHINGTON, Oct. 21.—Revenue receipts:

	This Month.	Fiscal Year.
Customs	$12,317,070	$78,868,198
Internal revenue:		
Income and excess profit taxes	4,812,716	1,023,868,800
Miscellaneous	91,963,742	456,576,591
Miscel. revenue	29,702,396	219,108,402
Total receipts	$140,205,926	$1,778,141,996
Excess of ord. disb. over ord. receipts	106,338,187	619,848,772
Excess of total disb. over total receipts	76,389,304	186,315,632
Expenditures	244,184,114	2,397,990,760

DECLARED DIVIDENDS.

Company.	Rate.	Per- cent.	Pay- able.	Hold. of Record.
Am. Ex. Natl. Bank	7	SA	Nov. 1	Oct. 24
B'klyn Edison Co.	2	Q	Oct. 1	Nov. 20
Cent. R. R. of N. J.	2½	Q	Nov. 1	Oct. 30
Shawmut S. S. Co.	2½	Q	Nov. 15	Nov. 1
Sloss-Shef. S. & I.	1¾	Q	Nov. 10	Oct. 31
Tobacco Prod.	1¾	Q	Nov. 15	Oct. 31

NEW YORK STOCK EXCHANGE

TUESDAY, OCT. 21, 1919.

	1919.	1918.	1917.
Day's sales	1,716,946	1,080,610	541,762
Year to date	244,552,366	110,741,563	152,629,593

Closing Bid.	Closing Ask.	Sales.		First.	High.	Low.	Last.	Net Chge.
45	46	1,100	Advance Rumely	47½	47½	46	46¼	—¾
73	74½	300	Advance Rumely pf	73½	73½	73½	73½	—1¼
95	98	1,400	Ajax Rubber	97⅝	97⅞	95⅝	95⅝	—1⅝
2½	2⅝	600	Alaska Gold Mines	2⅝	2⅝	2½	2½	— ⅛
2	2⅛	1,400	Alaska Juneau	2	2	2	2	— ⅛
49¾	50⅛	8,800	Allis-Chalmers Mfg	51	51	49½	50	— ⅞
98½	99	2,600	Am. Agricul. Chem	95⅝	99⅝	95⅝	98⅝	+1⅝
99	99½	14,800	Am. Beet Sugar	99⅜	101⅝	99	99	—1⅝
126¼	128	7,000	Am. Bosch Magneto	130⅝	131	128½	126⅝	—2⅝
64⅝	64¾	8,700	Am. Can	65	65⅞	64½	64⅝	— ⅛
101¼	103	600	Am. Can pf	102⅝	102⅝	102	102	— ½
135	135⅝	6,000	Am. Car & Fdry	134½	137½	134½	135	+1½
115	115½	100	Am. Car & Fdry pf	115½	115½	115½	115½	
57⅛	58	3,200	Am. Cotton Oil	58⅜	60¼	58	58⅝	—1⅝
10⅝	11⅛	600	Am. Druggists	11	11	10⅝	10⅝	— ⅜
87½	88	200	Am. Express	88	88	88	88	—1
38⅝	39	3,900	Am. H. & Leather	38⅝	38⅝	37⅜	37⅝	—1
137⅝	138½	5,700	Am. H. & L. pf	141	141	137⅞	137⅞	—2½
45	45½	200	Am. Ice	45	45	45	45	— ½
67¾	68	100	Am. Ice pf	68	68	68	68	
126	126⅛	26,100	Am. Internat'l	128⅜	128⅝	125¼	126	—1⅛
81½	82	9,700	Am. Linseed	80	82⅝	80	81⅝	+1⅜
111½	111⅝	14,000	Am. Locomotive	111	114½	111	111½	+ ⅞
58	59	2,800	Am. Malt & Grain	59	59	58½	58½	+1½
44⅜	44⅞	14,800	Am. Ship & Com	45⅜	45⅞	44½	44½	—1⅞
74⅝	75⅛	2,700	Am. Smelt. & Ref	76⅜	76⅝	74¾	74⅝	—1½
94	97	296	Am. Smelt. S. pf. A	85	85	85	85	+1
144¼	144⅝	7,300	Am. Steel Fdries	43⅞	45	43⅜	44⅝	
140⅝	141	3,600	Am. Sugar Ref	142⅞	142⅞	140½	140⅝	—1⅝
104	105	10,300	Am. Sumatra Tob	106	108½	104½	104½	—1
94	95½	200	Am. Sumatra Tob. pf	94½	95	94½	95	—2
99⅜	99¾	400	Am. Tel. & Tel	99⅝	99⅝	99⅜	99⅜	— ⅝
300	301	1,500	Am. Tobacco	306	306	300	300	—6
143½	144	10,300	Am. Woolen	147⅝	147⅝	143½	143½	—4
106	106½	100	Am. Woolen pf	106½	106½	106½	106½	+ ⅝
66¼	66⅞	4,700	Am. Writing P. pf	67½	68⅜	66¼	66¼	+ ¼
21½	22	500	Am. Zinc, L. & S	22½	22⅞	21⅝	21⅝	—1⅛
69¼	69⅝	9,300	Anaconda Copper	70	70	69⅜	69	—1⅞
56⅞	56⅞	200	Asso. Dry Goods	56⅞	56⅞	56⅝	56⅝	
117	118	300	Associated Oil	119	119	118	118	—2
91	91½	1,400	Atch., Top. & S. F	91½	91½	90⅜	91¼	— ¼
79	80	200	Atch., T. & S. F. pf	79½	80	79½	80	+ ⅝
10	11½	100	At., Birm. & At	10	10	10	10	
92	94	400	Atlantic Coast Line	94	94	92¾	92¾	—1⅝
184½	185	2,800	At., Gulf & West I	187	187	184½	185	—2
17⅜	18	3,500	Auto Sales	19½	19⅞	17⅜	18	— ⅜
29	31	400	Auto Sales pf	31½	31⅝	30	30	—1½
150¾	150¾	121,700	Baldwin Loco	145⅜	155	145⅜	150¾	—4½
40¼	40¾	1,100	Baltimore & Ohio	40	40½	40	40¼	— ¾
131	132	1,400	Barrett Co	130½	132½	130½	131½	— ½
114½	118	200	Barrett Co. pf	114½	115	114½	115	
40¾	41	5,100	Bethlehem Motors	40⅝	41⅜	40	40¼	+ ⅛
102	103	200	Bethlehem Steel	102¼	103½	102⅛	103½	+2½
105⅜	105⅞	53,700	Beth. Steel, Class B	103⅞	107¾	105½	105⅝	+1
115	116	200	Beth. Steel 8% pf	115½	115½	115½	116½	+1½
17⅜	18	600	Booth Fisheries	17⅜	18	17⅜	17⅝	— ⅜
60	75	100	Brook. Union Gas	69½	69½	69½	69½	— ⅝
20¾	21	1,400	Brook. Rapid Tran	22	22	20¾	21¼	+1⅛
15½	16⅜	400	Do certs. of dep	16½	17	16½	16⅜	+ ⅛
106	108½	400	Brown Shoe	109	109	106	106	—3
141	143	3,200	Burns Bros	137	145	137	142	+ ¼
29	30	200	Butterick Co	29¾	29¾	28½	29½	+ ⅜
13	13½	8,300	Butte Copper & Z	13¾	14⅞	13	13⅞	+ ⅛
27½	28	1,200	Butte & Superior	27	27⅝	26	26	— ⅝
36⅝	37	1,200	Caddo Cent. O. & R	37½	37½	36⅝	36⅝	— ⅝
80⅞	81	5,400	Cal. Packing	82	82	80½	81	— ⅝
53½	54	6,900	Cal. Petroleum	54⅝	54⅞	53¾	53⅞	+ ⅛
81	81⅛	500	Cal. Petroleum pf	81½	81⅝	81½	81½	
99½	101	600	Case (J. I.) Co. pf	99½	100	99½	100	+1½
52⅝	54	100	Central Foundry pf	63½	63½	63½	63½	— ½
105	105½	37,600	Central Leather Co	105⅝	107⅜	105½	105⅝	— ⅝
60¼	61	4,600	Cerro de Pasco Cop	61⅝	61⅝	60¼	60¼	— ⅝
134	134⅝	3,900	Chandler Motor	136½	137⅞	133	135	—1
57¾	58	600	Chesapeake & Ohio	58½	58½	58	58	
9⅝	9¾	300	Chi. Great Western	9½	10	9½	10	+ ⅛
26	26½	100	Chi. Gt. West. pf	26½	26½	26½	26½	+ ½
42½	43	2,300	Chi., M. & St. Paul	43⅞	47	43½	42⅝	— ⅛
64	65	1,600	Chi., M. & St. P. pf	64½	65¾	63⅝	63⅝	— ½
91½	91⅝	700	Chi. & Northwest	91⅝	91⅝	91⅝	91⅝	—2½
101½	102	200	Chi. Pneu. Tool	104⅛	104⅝	102	102	—2½
28	29	400	Chi., R. I. & Pac	29	29	28½	28½	
76½	76⅞	100	C., R. I. & P. 7% pf	78¾	78¾	76½	76½	—2
64	64½	200	C., R. I. & P. 6% pf	74	74	64	64	—2
23½	23⅝	900	Chile Copper	24⅛	24⅛	24	23⅝	— ⅛
43	43⅛	400	Chino Copper	44	44	43¾	43⅞	
43	43	400	C., C. C. & St. L.	43	43	43	43	+ ½
45⅝	47½	4,100	Col. Fuel & Iron	45⅝	47½	44¾	45⅝	— ⅜
22	23	300	Col. & Southern	22	22½	22	22½	
63½	65⅜	800	Columbia Gas & El	65⅛	66	63½	63¾	— ⅛
61	61¾	22,400	Col. Graphophone	62	63½	60¼	61	+1
95	96	300	Col. Graph. pf	95¾	95¾	95½	95½	
70½	71	100	Consol. Cigar	71	71	71	71	
95	96	1,400	Consolidated Gas	96	96¼	95½	96	+ ¼
20⅝	20½	2,800	Con. Int. Cal. Min	20⅝	21	20¼	20½	
93	94	1,400	Continental Can	95	95	93¾	94	— ¼
14½	14⅝	13,500	Continental Candy	15¼	15⅝	14⅝	14½	— ⅜
		100	Do rights					
94⅝	94⅞	79,300	Corn Prod. Ref	90⅝	95⅞	90⅝	94⅝	+5¼
		200	Do pf	106⅜	108⅜	108⅜	108⅜	+1¼
235½	236	8,000	Crucible Steel	239½	240	235⅞	235⅞	—2½
42	42½	3,200	Cuba Cane Sugar	45⅜	45⅞	42¾	42¾	—1⅞
83⅜	83¾	1,100	Do pf	83⅜	84	83½	83⅜	+ ⅛
314	314	200	Cuban Amer. Sugar	314	314	314	314	—1
103	103	600	Del. & Hudson	103	103	102¼	102¼	—1⅝
180	181	700	Del., Lack. & West	180	181	180	181	+3
161½	161½	100	Den. & R. G. pf	161½	161½	161½	161½	
13¾	14	1,100	Dome Mines	13¾	14	13¾	14	+ ⅛
37⅞	38	1,700	Elk Horn Coal	37⅞	38	36½	36½	—1
140⅞	140⅞	2,900	Endicott-Johnson	140⅞	140⅞	137	137	—2½
105½	105½	150	Do pf	105½	105½	105½	105½	+1
15½	16½	100	Erie	15½	16½	15⅝	15⅝	
25½	25⅝	200	Do 1st pf	25½	25⅝	25⅜	25⅜	— ⅛
91¼	91¾	400	Fairbanks Co	91¼	91¾	90½	90½	—1½
108	108	600	Famous Players			106⅝	106⅝	—1⅜
14	14	200	Fed. Mining & S	14	14	14	14	
158⅜	164	158	Fisher Body	158⅜	164	158	158	+ ⅛
107½	107½	200	Do pf	107½	107½	107½	107½	
52¾	54	5,800	Fisk Rubber	52¾	54	52¼	52¼	— ⅜
48	48	100	Freeport Texas	48	48	47	47	
32⅜	32⅜	1,800	Gaston, W. & W	32⅜	32⅜	32	32	— ⅛
85	85	100	General Chemical	85	85	85	85	+5
84½	85	900	General Cigar	84½	85	84½	84½	+ ⅝
96	96	200	Do deb. pf	96	96	95½	95½	— ⅛
173½	174	1,800	General Electric	173½	174	172	172	— ½
329¾	340	329½	General Motors			333	335	+5
91	91	300	Do pf	91	91	90⅞	90⅞	— ⅛
87½	87¾	200	Do deb	87½	87¾	86⅞	87	
86¾	86¾	6,000	Goodrich (B.F.) Co	86¾	86¾	84¾	84¾	+1½
86⅛	86⅝	800	Great Northern pf	86⅛	86⅝	85⅜	86⅜	— ¼
43¾	43¾	400	Do ctfs. for ore p	43¾	43¾	43⅝	43⅝	
43⅜	43½	100	Greene Can. Copper	43⅜	43½	43⅜	43⅜	— ⅛
88	88	3,500	Gulf States Steel	88	88	83½	85	+1
36	37	100	Gulf. Mob. & N. pf	36½	36½	36½	36½	
36	36	100	Do a. $0	36	36	36	36	
85	85	100	Hartman Corp	85	85	85	85	
65	65	2,400	Haskell & Barker	65	65	63½	63½	+ ¼
94⅞	94⅞	200	Illinois Central	94⅞	94⅞	94	94	— ⅛
62¾	62¾	3,000	Inspiration Copper	62¾	62¾	61½	61½	— ½
6	6⅛	1,100	Interborough Con	6	6	6	6	— ⅛
19½	19⅝	1,100	Do pf	19½	19⅝	18½	18½	—1
25½	26⅛	200	Int. Agricultural	25½	26⅛	25½	25½	—1
83	83	200	Do pf	83	83	83	83	— ¼
144	144½	1,100	Int. Harv., new	144½	144½	141¾	141¾	—2¾
65⅛	66	32,400	Int. Mer. Marine	65⅛	66	63⅞	64⅝	+1⅛
115⅝	116⅝	8,000	Do pf	115⅝	116⅝	114⅝	115	
29⅝	29⅝	8,000	Internat. Nickel	29⅝	29⅝	28½	28½	—1
35¾	35¾	17,600	International Paper	35¾	35¾	67½	69	+1⅝
76	77	300	Do pf, stamped	76	77	76½	76½	
26	27	600	Jewel Tea	25	26	25	26	+⅛
66	68	100	Jewel Tea pf	66	68	66	66	
35	35	200	Jones Bros. Tea	35	35	35	35	+ ½
18⅝	18⅝	6,200	Kansas City South	18⅝	18⅝	18⅛	18⅛	— ⅛
156⅞	157⅞	3,300	Kelly Springf. Tire	156⅞	157⅞	154	154⅞	— ⅛
110¼	110¼	100	Kelly S. Tire 8% pf	110¼	110¼	110¼	110¼	— ¼
111	111	1,300	Kelsey Wheel	111	111	109	109¼	—1½
35¼	35¼	2,100	Kennecott Copper	35¼	35¼	35	35	— ⅛
72⅞	72⅞	4,800	Keystone Tire	72⅞	72⅞	69½	70	—1½
85	87⅜	800	Lackawanna Steel	85	87⅜	85	86½	+1½
38¼	40	8,800	Lee Rubber & Tire	38¼	40	38	38¼	— ⅛
47⅞	47⅞	400	Lehigh Valley	47⅞	47⅞	47⅞	47⅞	— ⅛
80½	80½	700	Loose-Wiles Biscuit	80½	80½	78½	78½	—3½
229¾	229¾	900	Lorillard (P.) Co	229¾	229¾	229	229¾	— ⅛
109½	109¾	200	Louis. & Nash	109½	109¾	109½	109¾	+ ⅝
64	64	100	Mackay Cos. pf	64	64	64	64	
64	64	100	Manhattan Elev	64	64	64	64	
33½	33½	100	Manhattan Shirt	33½	33½	33½	33½	+ ½
70	70	100	Marlin-Rockwell	70	70	70	70	— ¼
56	56⅝	16,400	Maxwell Motors	56	56⅝	53	53½	—2
82¼	82½	1,100	Max. Motors 1st pf	82¼	82½	80½	80½	— ½
43	44¾	1,800	Max. Motors 2d pf	43	44¾	42½	43	—2¾
123¾	123¾	1,000	May Dept. Stores	123¾	123¾	122	122	— ¾
254½	256⅝	34,000	Mexican Petroleum	254½	256⅝	254	256	+4½
27¾	27¾	200	Miami Copper	27¾	27¾	27¾	27¾	+ ⅛
46¾	46¾	8,000	Middle States Oil	46¾	47	45¼	46½	+ ⅛
53⅞	53⅞	12,700	Midvale Steel	53⅞	53⅞	53	53	— ½
89	89	200	M., St. P. & S. S. M.	89	89	89	89	
13	13	600	Mo., Kan. & Texas	13	13	12¾	12¾	— ⅜
18	18	100	Mo., Kan. & T. pf	18	18	18	18	
28½	28⅝	900	Missouri Pacific	28½	28⅝	26½	26⅝	+ ⅛
48⅞	48⅞	200	Missouri Pacific pf	48⅞	48⅞	48⅞	48⅞	+ ⅛
65½	65⅞	500	Montana Power	65½	65⅞	64	64¼	— ⅜
51	51	5,800	Mullins Body	51	51	49	50	— ½
38½	38½	1,800	Nat. Acme	38½	38½	37½	37½	—1
62	63	4,600	Nat. Aniline	62	63	61	61	—1
90¾	91	100	Nat. Aniline pf	90¾	91	90¼	90¼	— ¼
116	116	100	Nat. Biscuit pf	116	116	116	116	
84¾	85	300	Nat. Cloak & Suit	84¾	85	84½	85	+ ⅛
15⅝	15⅝	1,100	Nat. Cond. & Cable	15⅝	15⅝	15⅝	15⅝	
82⅝	82⅞	900	Nat. Enam. & St	82⅝	82⅞	82	82	
87⅞	87⅞	1,800	Nat. Lead	87⅞	87⅞	87	87⅝	+ ¼
8	8	100	N. Rys. of M. 2d pf	8	8	8	8	
17⅞	17⅞	700	Nevada Con. Cop	17⅞	17⅞	17⅜	17⅜	+ ⅛
48¼	49	100	N. O., Tex. & Mex	48¼	49¼	48½	48½	—1⅝
141	141½	6,100	N. Y. Air Brake	140¾	142⅝	140	141	+1
73⅜	73½	1,100	N. Y. Central	73½	74	73⅛	73⅛	
59	60	2,700	New York Dock	59	61⅛	59	59½	+1½
66⅞	69	900	Do pf	65⅞	68½	65⅞	67⅞	+3⅞
32⅜	32⅝	1,700	N. Y., N. H. & H	33	33	32	32½	— ⅞
19½	20	100	N. Y., Ont. & W	20	20	20	20	— ⅛
12	14	100	Norfolk Southern	14	14	14	14	
100	101	600	Norfolk & Western	100⅜	100⅜	100	100	
86	87	1,500	Northern Pacific	87⅜	87⅝	86⅜	86⅝	— ½
81	81¾	1,300	Nova Scotia S. & C	82⅜	83	81⅝	81⅝	+ ⅛
56½	56⅝	18,200	Ohio Cities Gas	57½	57⅝	56⅜	56⅜	— ⅛
7⅞	8⅛	900	Ontario Mining	8	8⅛	8	8⅛	+ ⅛
10	10⅛	11,900	Okla. Prod. & Ref	10	10⅛	10	10	— ⅛
69½	70	2,300	Owens Bottle	71	71	69½	69⅞	
72	78	300	Pacific Development	77	77	77	77	
65¼	65½	100	Pacific Gas & Elec	65¼	65¾	65¼	65¼	+ ⅛
133⅜	134	20,600	Pan Am. Pet. & Tr	133⅛	135	132⅝	134	+1¼
41½	42	4,100	Penn. Seab. Steel	42	42⅝	41	42	+1
43¼	43⅝	1,

STANDARD OIL ISSUES

PREFERRED STOCKS

STANDARD OIL CO. (NEW JERSEY) 7%

ATLANTIC REFINING COMPANY 7%

GALENA-SIGNAL OIL OLD & NEW 8%

PIERCE OIL CORP. CONV. 8%

DIVIDENDS FREE OF THE NORMAL FEDERAL INCOME TAX.

CARL H. PFORZHEIMER & CO.

Dealers in Standard Oil Securities
Phones 4000-1-2-3-4 Broad. 25 Broad St.

Founded 1909

OUR BUSINESS

What we are: We are an organization of investment experts, analysts and statisticians of the highest type.

What we do: We analyze and supervise investment lists; furnish expert reports on bonds and stocks of every character; interpret fundamental business and financial conditions; publish Moody's Standard Investment Rating Books.

Whom we serve: We serve thousands of banking and financial institutions, business firms, corporations, and individual investors, located in all parts of America and Europe.

We invite correspondence.

Write for Booklet T

MOODY'S INVESTORS SERVICE

John Moody, President

35 Nassau St., New York City

Telephone Rector 2947-8-9

Exempt From Federal Income Tax

COUNTY BONDS

4.70%—5.05%

FLORIDA
Dade County 6's
LOUISIANA
Madison Parish 5's
MICHIGAN
Berrien County 5's
Macomb County 6's
NORTH CAROLINA
Ashe County 5½'s
Brunswick County 5½'s
Davie County 5's
Lincoln County 5's
OHIO
Defiance County 5's
Lucas County 5's
Morgan County 5's
Ottawa County 5's
Williams County 5's
TEXAS
Smith County 5's

Special Descriptive Circulars on Request

Sidney Spitzer & Co.

115 Broadway, New York

MUNICIPAL BONDS

In New York and New Jersey

Free from all Federal Income Taxes

Westchester Co., N. Y., 4¾s
Warren County, N. Y., 5s
City of Yonkers, N. Y., 5s
City of Little Falls, N. Y., 5s
Town of N. Hempstead, N. Y., 5s
Village of Sidney, N. Y., 5s
Village of Malone, N. Y., 5s
Town of Harrison, N.Y. (Sch.) 6s
Town of Union, N. Y. (Sch.) 5s
City of Newark, N. J., 3½s
City of Paterson, N. J., 4½s
City of Salem, N. J., 5s
Vill. of Ridgefield Park, N. J., 5s
Twp. of Woodbridge, N. J., 5s

At prices to yield 4.25% to 4.65%

Circulars on request

GEO. B. GIBBONS & CO.

MUNICIPAL BONDS

40 WALL STREET NEW YORK

$50,000

Corning, N. Y.

4% Registered Bonds

Due July 1, 1926-31.

Prices to yield 4.35%

Remick, Hodges & Co

Members New York Stock Exchange
14 Wall St., New York
Correspondents:
R. L. Day & Co., Boston

NEW BRITISH LOAN YIELDS 6 1-4 PER CENT

Privilege of Conversion Gives Holders of Securities "Call" on Sterling Exchange at $4.30.

MORGAN HEADS SYNDICATE

Loan Consists of Three-Year Notes and Ten-Year Bonds at 5½ Per Cent.

The new British loan of $230,000,000, it was announced yesterday, will be publicly offered on subscription tomorrow. The offering is to be divided into two classes: a three-year note due Nov. 1, 1922, and a ten-year bond, due Nov. 1, 1929. The coupon rate on both classes will be 5½ per cent., and the offering price on the three-year notes is to be 99, to yield about 6¼ per cent., while the ten-year bonds will be offered at 96½, to yield about 6 per cent. Both issues are to be payable, principal and interest, at New York, without deduction for any British taxes, present or future. A statement issued by J. P. Morgan & Co. said in part:

"While the interest yield on these bonds and notes is attractive, the feature which will probably most impress the American investing public is the conversion privilege. Both the three-year notes and the ten-year bonds may, at the option of the holder, be converted at par and interest into British national war bonds, fourth series, due Feb. 1, 1928, at par and interest, sterling exchange being figured for the purpose of conversion at the fixed rate of $4.80 to the pound. The British national war bonds were issued in London at 100 and are now quoted in London at about 96¾. They are payable at maturity at 105."

This conversion privilege, in effect, will give the holder of the new securities a "call" on sterling exchange at $4.30 for practically the full life of the bonds. The British National War Bonds mature nine months earlier than will the ten-year bonds of the new issue, so that the call will obtain for nine years and three months. In a table which accompanies the prospectus of the new offering it is shown that the conversion privilege will be worth a premium of 4.67 per cent. if sterling exchange goes to $4.50; 6.99 per cent. at $4.60; 9.32 per cent. at $4.70; 11.86 per cent. at $4.80, and 13.18 per cent. at the par of exchange of $4.8665. Basing the conversion premium on the maturity value of 100 per cent. of the British National War Bonds, the figure is somewhat higher, being worth 9.90 per cent. with exchange at $4.50 and up to 18.85 per cent. at the par of exchange.

The syndicate which has been formed to distribute the British loan is headed by J. P. Morgan & Co., and includes the First National Bank, the National City Company, the Guaranty Trust Company, the Bankers Trust Company, the Chase National Bank, the National Bank of Commerce, the Liberty National Bank, the Equitable Trust Company, the Central Union Trust Company, the Farmers Loan and Trust Company, Harris, Forbes & Co., William Read & Co., Brown Bros. & Co., Lazard Freres, J. & W. Seligman & Co., Kidder, Peabody & Co., Lee, Higginson & Co., Halsey, Stuart & Co., Hallgarten & Co., Kissel, Kinnicutt & Co. and White, Weld & Co., all of New York; the Continental and Commercial Trust and Savings Bank, the Central Trust Company of Illinois, the First Trust and Savings Bank, and the Illinois Trust and Savings Bank of Chicago, the First National Bank, the National Shawmut Bank and the Old Colony Trust Company of Boston, the First National Bank of St. Louis, the Union Trust Company of Pittsburgh, the First National Bank of Cleveland, the First National Bank of Cincinnati, the First and Old Detroit National Bank of Detroit, the Anglo and London Paris National Bank of San Francisco, and the Whitney-Central Trust and Savings Bank of New Orleans.

Argentine Ambassador Honored.

A luncheon in honor of Dr. Tomas A. Le Breton, Argentine Ambassador to the United States, was given at the Lawyers' Club yesterday by Enrique Gil of Aldao Campos & Gil. Among the guests were Ernesto C. Peres, Argentine Consul General; W. S. Kies, Vice President of the American International Corporation; H. H. Titus, Vice President of the National City Bank; General Brice P. Disque, President of G. Amsinck & Co.; Rear Admiral Irizar, head of the Argentine Naval Commission; Herbert S. Houston, Philip De Ronde, Hayden P. Harris, John Bassett Moore, T. Farquhar, Henry W. Taft, George W. Wickersham, James C. Baldwin, Jr., William G. Meadee, W. W. Davies, O. M. Figueroa, Frank A. Vanderlip, Roy Martin, Hoyt A. Moore, and Daniel A. Menocal.

MARKET AVERAGES.

STOCKS.

YESTERDAY'S RANGE.

	High.	Low.	Last.	Chge.
25 railroads	90.99	89.26	90.89	+ .15
25 industrials	183.01	180.75	181.84	+ .11
50 stocks	97.45	95.00	96.03	+ .08

DAILY RANGE OF 50 STOCKS.

	High.	Low.	Last.	Chge.
Oct. 20	96.81	94.85	96.08	+1.17
Oct. 16	95.53	94.54	94.91	+ .13
Oct. 17	95.15	94.05	94.78	+ .42
Oct. 18	95.52	93.79	94.36	— .45
Oct. 20	95.60	93.60	94.79	+ .17
Oct. 21	96.80	93.94	94.62	—1.45
Oct. 22	96.59	95.40	96.07	+ .25

MONTHLY RANGE OF 50 STOCKS.

	High.	Low.	Last.
1919	97.45 Oct. 21	91.97 Oct. 8	96.06
1918	79.00 Oct. 19	71.13 Feb. 5	75.44
1917	74.80 Oct. 2	69.40 Dec. 8	69.82
1916	90.11 Oct. 27	81.86 Jan. 3	88.12
1915	94.12 Oct. 12	68.06 Jan. 5	89.32

YEARLY RANGE OF 50 STOCKS.

	High.	Low.	Last.
*1919	97.45 Oct. 21	69.73 Jan. 24	96.06
*1918	74.23 May 15	61.13 Jan. 15	77.69

Full Years.

1918	80.10 Nov. 11	67.11 Jan. 15	74.82
1917	90.49 Jan. 3	69.40 Dec. 8	69.82
1916	101.52 Nov. 20	81.86 Jan. 3	88.12
1915	94.13 Oct. 12	68.06 Jan. 5	89.32

*To date, the corresponding date last year.

BONDS.

YESTERDAY'S CLOSE.

		Net Change from	
		Day.	Month.	Year.
40 issues	76.85	—.15	+1.03	+25.23

DAILY RANGE OF 40 BONDS.

Oct. 20	75.99 +.08	Oct. 10	75.13 +.97
Oct. 16	75.91 —.16	Oct. 9	75.08 +.83
Oct. 17	76.05 +.12	Oct. 9	75.07 +.83
Oct. 18	76.15 +.04	Oct. 9	75.17 +.23
Oct. 20	76.07 —.06	Oct. 9	75.49 +.12
Oct. 21	76.13 —.01	Oct. 9	75.98 +.07
Oct. 22	76.15 +.01	Oct. 9	76.27 +.14

YEARLY RANGE OF 40 BONDS.

	High.	Low.	Last.
*1919	79.05 June 3	74.85 Sept. 28	77.85
*1918	78.87 Oct. 22	76.05 Sept. 27	78.87

Full Years.

1918	82.56 Nov. 12	75.05 Sept. 27	78.78
1917	89.45 Jan. 20	76.91 Dec. 19	77.36
1916	99.18 Nov. 27	86.10 Apr. 25	96.19

*To date. †To corresponding date last year.

TEXAS COMPANY TO EXPAND

Part of New $45,000,000 Stock Issued to be Held for Employés.

Directors of the Texas Company yesterday recommended an increase in the capital of the company from $85,000,000 to $130,000,000. A special stockholders' meeting has been called for Nov. 18 at Houston, Texas, to pass on the proposal. A second recommendation calls for an amendment of the company's charter, reducing the par value of the shares from $100 to $25.

Of the proposed new stock issue $42,500,000 will be offered at par to stockholders of record at the close of business Nov. 29. The balance, $2,500,000, will be sold at par to a trustee for allotment and sale from time to time to employes of the company and its subsidiary corporations, under the authority of the Board of Directors.

It is provided that payment for the stock shall be made on the following basis: 20 per cent. on or before Jan. 5, 20 per cent. on or before April 5, and 10 per cent. on or before July 5. Proceeds of the new issue will be used to retire debenture bonds outstanding to the amount of $15,796,000, and for improvements, large extensions are planned and the acquisition of new shipping and other property.

Last January one of the directors said, "It is the settled policy of the company to issue new stock for the benefit of old stockholders once a year." The new stock will be offered on the basis of one share for two old shares. Texas Company stock sold yesterday at 199, the gain for the day being more than 10 points.

The gross earnings of the company for the first four months of this year were $36,864,711, or at the rate of $80,500,000 a year. In 1918 the gross earnings were only $11,331,663. Indicated earnings on capital stock advanced from 40.19 per cent. in 1918 to 49.51 per cent. in 1917.

BUY BULL BAYOU OIL FIELDS.

Sinclair Consolidated Gets Leases on Louisiana Wells.

The Sinclair Consolidated Oil Corporation has acquired the Wrightman oil-producing properties, which are known as the Johnson, Hollingsworth and Polly leases, in the Bull Bayou fields of Louisiana. These additional properties together with those already controlled by the Sinclair give the company a large percentage of the producing acreage in that field.

It is proposed to build a 250 mile 6-inch pipe line from the Sinclair properties near Shreveport, La., to the Sinclair refinery on the Houston ship canal. The line will have a capacity of about 20,000 barrels of crude oil daily. The Wrightman properties have a large production now, and several additional wells, which are being drilled, it is expected, will be brought in shortly.

The new directors of the Sinclair Company are: A. E. Watts, Joseph M. Cudahy, M. L. Requa, Frank Stainhart, E. W. Sinclair, William F. Phillips, Samuel L. Fuller, J. Fletcher Farrell and R. T. Wilson, these directors taking the places of G. D. Washburn, H. W. Rasland, K. Porter, D. L. Hoober, C. A. Lockard, Jr., H. W. Kenwell, A. Steinmetz, and O. M. Gerstung. A successor to James N. Wallace, who died recently, will be elected at a subsequent meeting.

HEDLEY PRESIDENT OF INTERBOROUGH

Elected to Succeed Shonts, and Edward J. Berwind Becomes Executive Chairman.

EAGER TO PLEASE PUBLIC

New Head of Transit System Invites Criticism and Co-operation to Better Service.

Edward J. Berwind was appointed Chairman of the Executive Committee of the Interborough Rapid Transit Company yesterday, and Frank Hedley was elected President of the company to succeed the late Theodore P. Shonts, who held both of these offices until his death. Mr. Berwind consented to accept the office temporarily on the understanding that he would do so without compensation, while August Belmont was re-elected Chairman of the board on a similar arrangement.

In announcing the election of Mr. Hedley and the appointment of Mr. Berwind the Directors issued a statement saying in part:

"According to Article X. of the by-laws the President shall have charge of the operation of the railways of the company under the direction of the Chairman of the Executive Committee, to whom he shall report."

When Mr. Hedley was informed of his election he made the following statement of policy:

"In becoming President and General Manager of the Interborough Rapid Transit Company I will state that my policy will be very simple. It will be:

"First—To do everything I know how to do to the end that the people of New York City shall have the safest, the most convenient, and the most efficient rapid transit in the world. We carry practically a million and a half people to their business every morning and then carry them home at night. To do this safely and without delay constitutes, as I see it, a public trust of the highest order.

"Second—To imbue the personnel of this company with a feeling of enthusiasm in their work and with a sense of their responsibility to the public for a loyal and efficient performance of their duties.

"Satisfactory service to the public can only be attained through loyal and efficient effort on the part of all employes of the company, and the employes themselves can be greatly aided through public co-operation with them.

"Helpful criticism of our service will always be welcomed whether from employes or from the public, and I want to express the hope that I will receive the co-operation of everybody concerned in seeing to it that for the people of New York City it continues to be possible to maintain and operate the safest and best possible rapid transit service."

It is understood that the Board of Directors in electing Mr. Hedley to the Presidency of the company did so in recognition of his efficient operation of the properties over a long period of years and during the illness of his predecessor.

TO SELL HAWAIIAN BONDS.

National City Co. and Redmond & Co. Offer $1,500,000 Securities.

The National City Company and Redmond & Co., the successful bidders for $1,500,000 Territory of Hawaii gold 4½ per cent. bonds, are offering the securities at 104 and interest, to yield the investor slightly better than 4.20 per cent. The bonds are due Sept. 15, 1949, with an optional maturity on Sept. 15, 1930.

The bonds are exempt from taxation under the Federal income tax law, and by decision of the United States Supreme Court are exempt from taxation in any State in the United States or by any municipality or subdivision of such State. These bonds, therefore, have as complete exemption from taxation as Liberty 3½s or Victory 3¾s.

When bids for the bonds were opened at the offices of the United States Mortgage and Trust Company eight bids were received, five of which, in addition to that of the National City Company and Redmond & Co., were above par.

FINANCIAL NOTES.

P. A. Rockefeller has been elected a Director of the National Surety Company, and R. D. Hurlbert and Stanley Field have been elected members of the Illinois Advisory Board of the same concern.

Paine, Webber & Co. are offering $1,500,000 of 7 per cent. cumulative preferred stock of the Detroit Forging Steel Company. The offering is at 97½ and interest.

The Mercantile Bank of the Americas announces the opening of a branch in Madrid, Spain, in addition to its branch at Barcelona.

The Columbia Trust Company has been appointed registrar of the capital stock of the Boston Ely Mining Company, the Belcher Extension Divide Mining Company, the Victory Divide Mining Company, and the Divide Extension Mining Company.

Directors of the American Exchange National Bank yesterday voted a semi-annual dividend of 7 per cent. payable to stockholders of record Oct. 24.

Colgate, Hoyt & Co. will shortly offer 20,000 shares of the capital stock of the McNaull Tire and Rubber Company at $25 a share. The funds derived from this sale will be used for extensions of plant.

The Guaranty Trust Company has been appointed transfer agent of the capital stock of the Petroleum Corporation of America.

The Magna Oil and Refining Company has been chartered in Delaware with a capital of $10,000,000. The company is a consolidation of several properties having regular production.

Nehemiah Friedman is offering a new issue of 100,000 shares of Hoffay Talking Machine Company, Inc., at $5 a share.

At a meeting of the United States Mortgage and Trust Company Post of the American Legion, the following officers were elected: President, John C. Foley; Vice Presidents, F. P. Yates, John S. Mayer, Robert M. Schuller, Jr.; Treasurer, W. J. Whitmen; Secretary, G. F. Coit; member Executive Committee, J. W. Nurge.

S. L. Chamberlaine, President of the Hocking Valley Products Company, in his report to stockholders announced net earnings of $96,852 for the quarter ended Sept. 30.

A block of common stock of the Superior Body Company, of Rahway, N. J., is being offered by the underwriters at $5 a share. The company is reported to be working on contracts for several large automobile manufacturers.

George F. A. Olt, formerly assistant cashier of the Commonwealth Bank, has been appointed cashier. Julius R. Von Sternberg has been made assistant cashier.

Montreal Stock Quotations.

Special to The New York Times.

MONTREAL, Que., Oct. 21.—Activity and strength continued to feature the Montreal stock market, although the recent active leaders occupied a secondary place in the trading. The following are the principal quotations and sales:

Sales.		High.	Low.	Close.
250	Abitibi	140	139½	140
121	Ames com	108	105	108
3,000	Ames pf	116	115	116
2,040	Asbestos com	80½	77	83¾
100	Do. pf	90	88½	90
1,077	Brazilian	53¾	52	53¾
1,750	Brompton	82½	81½	82
763	Canada Cottons	86	82¾	86
1,450	Canada Car	40¾	40¼	40¾
285	Do. pf	90½	90½	90½
1,230	Canada Cement	72	72	72
40	Canada Steamships	88½	88	88
25	Do. pf	90	85	85
338	Con. Smelters	30¾	30	30
650	MacDonald	39¾	39	39
235	Dom. Bridge	116	114½	114½
900	Dom. Steel	69¾	69	69¾
200	Dom. Textile	123	122½	123
1,423	Laurentide	240½	236	240
441	Montreal Power	91¾	90	91¾
10	Penmans com	100	100	100
20	Detroit	110	107½	110
405	Quebec Ry	23	21¾	22
240	Riordon	156	154	155
55	Shawinigan	123	121¾	122
2,923	Spanish River	70	68	70
200	Do. pf	112¾	110¾	112¾
106	Steel of Canada	73½	71¾	73¾
275	St. Lawrence Flour	116	116	116
340	Dom. Glass com	71¾	70	70
50	Do. pf	98	98	98
10	Wabasso Cotton	106	106	106
230	Wayagamack	76½	76	76
2,235	Atlantic com	77	75¾	75¾
75	Do. pf	100	100	100

Total shares sold, 24,980.

BID AND ASKED QUOTATIONS

FOREIGN ISSUES.

Closing quotations for Government and municipal bonds:

	Bid.	Asked.
Anglo-French 5s	97¼	97½
Argentine 6s	76	76¼
Dom. of Canada 5s, 1921	98¾	99
Dom. of Canada 5s, 1926	96¾	96¾
Dom. of Canada 5s, 1931	95¾	96
Chinese Government 5s	61	62
Republic of Cuba ext. 5s, 1918	99¾	99½
Republic of Cuba ext. 5s, 1949	95¼	95½
Republic of Cuba ext. 5½s, 1949	75½	76¼
Dominican Republic 5s	91	97½
City of Bordeaux 6s	90¾	91¾
City of Lyons 6s	96¾	97¾
City of Marseilles 6s	96¾	97¾
City of Paris 6s	96¾	97¾
Japanese 4½s	83	83½
Japanese 4½s, second series	83	83½
Japanese 4s	68¾	69
City of Tokio 5s	70	72
Un. R. of Gt. Br. & Ir. 5½s, 1919	99¾	100
Un. R. of Gt. Br. & Ir. 5½s, 1921	98	98¼
Un. R. of Gt. Br. & Ir. 5½s, 1937	94¾	94¾
United States of Mexico 5s	48½	49½
United States of Mexico 4s	45	45¾

UNITED STATES ISSUES.

Closing quotations for Government bonds.

	Bid.	Asked.		Bid.	Asked.
3s, reg. 1908-18	100¼	100¼	Pan. 3s, c.	90½	..
3s, c. 1908-18	100¼	100¼	Pan 3s, reg. 1961	88	91
4s, reg. 1925	106¼	106¾	Pan 3s, c. 1961	88	91
4s, c. 1925	106¼	106¾	Pan 2½, reg. 1936	82	91
Pan 2s, reg. 1938	99¼	..	Pan 2½, c. 1936	82	91
Pan 2s, c. 1938	99¼	..	Pan 4s, reg. 1960	92	93
Pan 2s, reg. 1953	99¼	..	Pan 4s, c. 1960	92	93
Pan 2s, c. 1953	99¼	..	Dist. of C 3-65s	97	..

STOCKS.

Closing quotations for stocks in which there were no transactions:

	Bid.	Asked.
Adams Ex.	144½	150
Alb. & Sus.	135	..
Allis-Ch. pf	92	95
Am. Ag. Ch. pf	95	96
Am. Br. Mfg. pf	87	93
Am. Ex.	47	49
Do. pf	47	50
Am. Hide pf	85	92
Am. Ice Sec. pf	30	35
Am. Linseed pf	70	75
Am. Malt pf	25	30
Am. Soda pf	102	103
Am. Snuff	125	128
Do. pf	90	100
Am. Sil. Fib. pf	95½	96
Am. Sug. R. pf	116¼	118
Am. T. & C. pf	90	92
Am. Thread pf	9	11
Am. Writ. Paper pf	35¼	36
Ann Arbor	8	10
Do. pf	18	20
Assets R.	2¾	3¼
A. D. G. 1st pf	75¼	77
Do. 2d pf	75¼	79
A. G. & W. I. pf	88	90
Bald. L. pf.	104½	104¾
B. & O. pf.	50½	53
Balt. Mot.	11¾	12¼
Bkln Edison	102	..
Bkln Rap. Tr.	67¾	68
Bkln Un. Gas	87½	..
Bush Term.	85	100
Bush Term. pf	40	100
Cal. & Ariz.	110	120
Cal. & Hec.	100	105
Can. Pac.	138¾	139
Cent. Ag. pf	100	102
Cent. Leather	74	75
Cent. Leather pf	85	87
Cent. Steel	100	102
Cent. Steel pf	104¼	..
C. & Co. pf.	100	102
C. & O.	61½	61¾
Del. Ed.	117½	121
Del. & M.	90	..
Del. U. Ry.	103	106
Dia. Match	115	..
D. S. S. & A.	2¼	4½
Do. pf.	5	10
Em. Bras.	33	35
Do. pf.	82	85½
Erie 1st pf.	40	41
Erie 1st pf.	18	19½
Erie & R.	70	..
Erie's pf.	101	..
F. M. & S. pf.	32½	33½
Gen. Ch. pf.	100½	106
Gen. Cig. pf.	100	105
Gidrich pf.	104½	103
Granby C.	68	71
G. R. & S.	8	11
G. R. & S. 1st pf.	30	40
Homestake	90	95
Int. Ag. pf.	115	118
Int. Ag. pf.	90	95
Int. P. pf.	90	105
Int. Salt	50	..
Iowa Cent.	6	9
Iowa Cent. pf.	51	53
Kan. C. So. pf.	49	52

Kelly S. T.	Bid.	Asked.
Kelsey Wh.	97	100
K. & M.	3	5
K. & M. pf.	15	30
Lac. Gas.	40	50
L. E. & W.	71	75
L. E. & W. pf.	77	80
Lehigh C. & N.	80	85
Lehigh C. & N. pf.	111	113
L. & W. 1st pf.	100	105
Lorillard	110	115
Lorillard pf.	116	118
Mahon. Coal	72	80
Mahon. Coal pf.	85	90
Man. Bldg.	250	400
Man. Bldg. pf.	250	400
Mex. Pet.	89¾	90
Mid. Steel	100	105
Mid. Steel pf.	100	105
Miss. Riv. Pow.	15	20
Miss. Riv. Pow. pf.	70	75
Mo. Pac.	19¾	20
Mo. Pac. pf.	36¾	37
Nat. Acme	30	40
Nat. Acme pf.	90	95
Nat. Biscuit	128	130
Nat. C. & S.	105	107
Nat. C. & S. pf.	106	107½
Nat. Enam. pf.	101	103
Nat. Lead pf.	103	106
Nat. Rys of M. 1st pf.	12	16
Nat. Rys of M. 2d pf.	3	5
Nat. Sug.	28	29½
Do. 1st pf.	82	90
Do. 2d pf.	46	50
N. Y. & R.	80½	..
N. Y. & W. pf.	30	72
North Am.	59	62
Ohio P. S.	81¼	84½
Pac. Coast.	23	25
Do. 1st pf.	70	100
Do. 2d pf.	45	80
Pan. Am.	75	80
Pan. Am. F.	225	233
Penn. M. pf.	84	85
Phil. Mail.	31	32
Do. 1st pf.	98	102
Pitts C. pf.	83	96
P., Ft. W. & C. pf.	70	75
Pitts & S. pf.	91	94
P. & W. Va. pf.	70	80½
Pr. St. Car. pf.	101	106
P. S. N. J.	74	75
R. R. Sec. 1st pf.	75	100½
Ry. Inv. pf.	100	102
Rep. 1st pf.	92½	93½
Do. 2d pf.	70	75
Rens & S.	175	177
St. L. S. W.	14¾	15½
Sears-R. pf.	115	118½
S. O. Pf.	31	100
So. P. R.	93½	93¾
Do. pf.	105	110
Std. Milling	170	175
Do. pf.	80	95
Studebaker	60	65
Do. 1st pf.	101¼	102½
Do. 2d pf.	93	93¾
Tenn. Cop.	18	19
Tidewater	240	245
Tob. P.	6	11
Tob. P. pf.	15	25
Do. 1st pf.	15	25
Do. 2d pf.	15	25
T. C. & I.	43	45
Do. pf.	85	134
Und. Typ.	175	182
Und. Typ. pf.	110	115
Un. Bag.	215	245
Do. pf.	113	140
U. S. Bag.	60	..
U. S. Bag. pf.	157	..
U. S. Ref.	20	..
Do. pf.	22	23¼
U. S. Ref. 1st pf.	114	115
U. S. Ref. 2d pf.	90	..
U. S. Rub.	22	..
U. S. Rub. 1st pf.	104	..
U. S. Rub. 2d pf.	90	..
U. S. Smelt.	49	50
Do. pf.	46	50
Va. Iron, C. & C. pf.	80	85
Wells-F. pf.	84	85
Wells-F. Ex.	22	25
Wells-F. Ex. pf.	70	75
Western P.	170	190
W. U. Tel.	80¾	81
Westing. pf.	83¾	84
Willys O. pf.	93	100
Worth. pf.	114	116
Wor. Pump	80	90
W. & L. E.	38¼	38¾
Do. pf.	100	100

WE are in a position to give careful and efficient service in all matters pertaining to Foreign Banking. Our Branches and correspondents all over the world enable us to offer attractive facilities to Exporters and Importers.

BRANCHES
Havana, Cuba
Rio de Janeiro, Brazil
Brussels, Belgium
Port au Prince, Haiti
Panama City, Panama
Cristobal, Canal Zone
Cali, Colombia
Harbin, Manchuria

AMERICAN FOREIGN BANKING CORPORATION

52 Broadway, New York

Capital, Surplus and Undivided Profits over.....$5,000,000

Investment Securities

Specialists in New York State, Municipal and Foreign Government Bonds.

Inquiries regarding investments will receive our careful attention.

HERRICK & BENNETT

Members New York Stock Exchange
66 Broadway, New York
Branch Office: 51 East 42nd St.

Short Term Notes

Maturing in 3-2 years to yield 6%. No other funded debt. Value of property about 4 times this note issue.

Send for Circular T-27

J. M. Byrne & Co.

Members New York Stock Exchange
Bond Department
60 Broadway New York
Telephone Rector 7060

Listed & Unlisted Securities

Through our direct private wire

CANAL 1674

We offer special facilities for the prompt and efficient execution of orders.

L. Sherman Adams

Listed and Unlisted Securities
Member Boston Stock Exchange
New York Telephone Canal 1674
70 State Street Boston, Mass.

TOLEDO, OHIO

Secor & Bell

Members New York Stock Exchange

We invite your inquiry on

Libbey-Owens Sheet Glass Com. & Pfd.
Toledo Machine and Tool Stock

And all local securities.

Circulars "S-10" on request.

Gardner Bldg. Toledo

Exempt from all Federal Income and New York State Taxes

$1,500,000

TERRITORY OF HAWAII

Gold 4½% Bonds

Dated Sept. 15, 1919. Optional Sept. 15, 1939. Due Sept. 15, 1949.

Principal and semi-annual interest (March 15 and September 15) payable in gold at the United States Mortgage and Trust Company in New York City or at the office of the Treasurer of the Territory of Hawaii in Honolulu. Coupon bonds in the denomination of $1,000, with the privilege of registration as to principal.

The bonds are exempt from taxation under the Federal Income Tax Law and by decision of the United States Supreme Court are exempt from taxation by any State in the United States or by any municipal or political sub-division of such State. These bonds therefore have as complete exemption from taxation to individual owners as U. S. Government Liberty 3½s or Victory 3¾s. They are exempt also from taxation in the Territory of Hawaii.

Legal investment for Savings Banks and Trust Funds in New York, Michigan, New Hampshire and Rhode Island. Acceptable to the United States Treasury Department as security for deposits of Government funds and eligible to secure Postal Savings Deposits at their market value not exceeding par.

These bonds are issued with the approval of the President of the United States, obtained August 25, 1919 under authority of Acts of Congress of the United States and the Legislature of Hawaii. The bonds, under these Statutes, are the absolute and unconditional obligations of the Territory of Hawaii and a direct charge upon its consolidated revenue. Provision is made also for the creation of a sinking fund sufficient to retire principal at maturity.

Price 104 and Interest, Yielding better than 4.20%.

The National City Company
National City Bank Building
New York

Redmond & Co.
33 Pine Street
New York

The above information is based upon official statements and statistics on which we have relied in the purchase of these bonds. We do not guarantee, but believe it to be correct.

$10,000 REWARD!!

(Leo Julofsky alias Leon Jules)

On September 19th, Leo Julofsky, alias Leon Jules, employed as messenger by E. D. Levinson & Co., 52 Broadway, New York City, disappeared with the following:

3RD LIBERTY LOAN 4¼% BONDS

24 Bonds, Nos. 386514 to 386537 inclusive $1,000 each
1 Bond, No. 933696 $1,000
20 Bonds, Nos. 979401 to 979420 inclusive $1,000 each
11 Bonds, Nos. 1562374 to 1562384 inclusive $1,000 each
78 Bonds, Nos. 1562474 to 1562549 inclusive $1,000 each

Do not BUY ANY OF THESE BONDS.

A reward of $10,000 will be paid for the recovery of the bonds.

Please Notify Any of the Following Companies:

NATIONAL SURETY COMPANY
115 Broadway, New York

AMERICAN SURETY COMPANY
100 Broadway, New York

PREFERRED ACCIDENT INS. CO.
80 Maiden Lane, New York

EUROPEAN ACC'T INS. CO., Ltd.
123 William St., New York

Silk Stockings from the Forest

FIFTEEN million pairs of artificial silk stockings made from wood pulp were exported from the United States in the fiscal year 1919. The year previous 6,000,000 pairs were sent out and only 2,000,000 pairs in 1917. Here is one phase of the knitting industry which is worth thoughtful consideration.

The Atlantic National Bank can be of particular service to men in the knit goods business because of its complete equipment for both domestic and foreign commercial banking, its familiarity with the banking needs of the industry, its personal service and its co-operative spirit. In the collection of drafts, for instance, its service is direct and time saving.

1829

ATLANTIC National Bank
Broadway Opposite City Hall

Texas Co.

Rights

and

New Stock

Bought, Sold & Quoted

C. C. Kerr & Co.

2 Wall St., N. Y. Phone 6780 Rector

A Water Power Investment

6% First Mtge. Bonds

of the

Western Maine Power Company

Strong investment features.

1. Gross earnings of the company have doubled in the last three years.
2. Value of the property is largely in excess of the first mortgage bonds.
3. All franchises of the company are perpetual.

Price 100 and interest

Yielding 6%.

Circular and further detailed information on request.

Beyer & Small

Portland, Maine

Augusta Bangor

PRICHITT & CO.

MEMBERS OF NEW YORK STOCK EXCHANGE

P & Co

INVESTMENT SECURITIES

SIXTY-BROADWAY NEW YORK CITY

GULF OIL CORPORATION

The Largest Producer of Crude Oil in the United States and the Most Powerful Independent Oil Company.

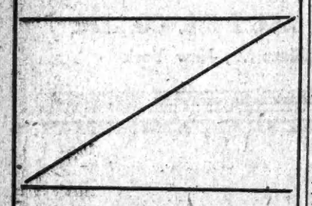

SPECIAL ANALYSIS ON REQUEST.

GUDE, WINMILL & CO.

MEMBERS N. Y. STOCK EXCHANGE

30 BROAD ST. NEW YORK

BRANCHES

7 EAST 45TH ST., N. Y.

GLEN COVE, L. I.

MILLER & CO.

Members New York Stock Exchange

Securities Bought for Investment or Carried on Conservative Margin

120 BROADWAY

Branch Offices

212 FIFTH AVENUE S.W. COR. 26 STREET

LONGACRE BUILDING N.E. COR. 42nd ST. & BROADWAY

NEW YORK

COTTON GOES ABOVE THE 35-CENT LEVEL

December and January Options in Big Upward Swing, with October Close Up.

TRADE DEMAND IS STEADY

Strength of the Market Is Maintained and Prices Gain 30 to 88 Points.

Cotton prices continued to climb yesterday, when some options went above the 35-cent level, for the first time since the big upward swing came to an end last July. December and January were the only months to reach this mark yesterday, but October was very close to it at one time, and all the months to May came within less than half a cent of the figure. The strength was well maintained, and at the close the market was up 30 points for October and 64 to 88 points for the other months.

A bad turn in the weather and a continuance of the big foreign and domestic demand for spots were the predominating influences in yesterday's trading. Spot cotton here rose 70 points, to the basis of 35.70 for middling uplands, and in the South the markets at Galveston, Memphis, Houston, Dallas, and Fort Worth all sold at or above 38 cents. The others were correspondingly strong, and the futures market here responded to the development.

The advance in future contracts, however, was not accomplished without opposition developing. There was a continuous stream of profit-taking sales for speculative account, and had it not been for an equally steady trade demand, it is doubtful if the market would have done as well as it did. This trade demand was the outstanding feature of the market, and in the afternoon it served to inspire fresh speculative buying.

Early in the day the lightening of commitments by the Wall Street and ring speculators brought about one or two reactions of fairly large proportions. After the first upward rush of 40 points or so the selling caused the market to react fully 25 points, but this was soon overcome, and thereafter the reactions were smaller, with the trend always upward.

Yesterday's quotations follow:

	Open.	High.	Low	Close.	Prev. Day.
Oct.	34.80	34.80	34.75	24.85	34.55
Dec.	34.75	35.18	34.74	35.15@35.18	34.51
Jan.	34.87	35.00	34.87	34.91@34.94	34.23
March	34.10	34.75	34.10	34.68@34.72	33.90
May	33.85	34.55	33.85	34.50@34.54	33.62
July	33.38	33.98	33.88	33.96@34.00	33.28

The local market for spot cotton was steady, up 70 points to 35.70c for middling upland; sales, none.

Southern spot markets were: Galveston, 38c; New Orleans, 36.13c; Savannah, 35.20c; Augusta, 35c; Memphis, 35c; Houston, 38c; Little Rock, 36.75c.

Yesterday's cotton statistics were:

	Yesterday.	Last Week.	Last Year.
Port receipts	52,480	50,015	30,021
Exports	10,947	28,131	.....
Exports, season	923,265	862,425	812,126
New York stocks	99,456	98,577	89,155
Port stocks	1,139,708	975,769	1,159,311
N. Y. arrivals	315	2,878	.....

Liverpool cables: Spot cotton was in good demand at 22.26d for middling. Sales, 10,000 bales, of which American 7,000. Imports, 6,000 bales, none American. Futures opened steady 27 to 35 points up and closed very steady 46 to 55 points up on the day. Prices: October, 22.45d; December, 22.26d; January, 21.99d; March, 21.55d. Manchester: Yarns and cloths enjoyed a good business.

LOCOMOTIVE FINANCE PLANS

American Company Discussing Foreign Equipment Needs.

Andrew Fletcher, President of the American Locomotive Company, at the annual meeting yesterday, stated that the plan to bring four equipment companies into an organization to promote the financing of foreign equipment needs was still in the hands of the lawyers. The statement was made in answer to the inquiry of one of the stockholders, Mr. Fletcher explaining that several plans had been under discussion, but that nothing definite had been agreed upon.

All of the Directors of the company were re-elected. Amendments to the by-laws were approved which eliminated the position of Chairman of the Board of Directors and changed the annual meeting from the third Tuesday in October to the third Tuesday in April. It is estimated that present operations are running at about 50 per cent. of capacity, but there is the expectation of large foreign business when the necessary credits have been arranged.

Motor Company Plans Expansion.

A special meeting of stockholders of the Herschell-Spillman Motor Company has been called for Friday to pass on a proposal to increase the capital stock, consisting now of 20,000 shares of 8 per cent. cumulative preferred and 25,000 shares of common, both of a $50 par value. It is proposed to issue $750,000 additional preferred stock and a like amount of common stock, which will be offered to present shareholders at par. The proceeds of the sale will be used to increase capacity by plant extension, so that there will be a production of 100 four-cylinder and 100 six-cylinder motors daily.

MINING STOCK QUOTATIONS.

SAN FRANCISCO.

Alpha	.10	Hale & Norcross	.20
Andes	.30	Jacket	.18
Best & Belcher	.22	Mexican	.44
Bullion	.06	Ophir	1.40
Con. Imperial	.09	Savage	.12
Con. Virginia	3.55	Sierra Nevada	.16
Exchequer	.12	Union Con.	.33
Gould & Curry	.10	Joncordia	.13

TONOPAH.

Belmont	3.00	Midway	.19
Cash Boy	.07	Mohawk	.08
Great Western	.02	Myra	.19
Halifax	.10	Nevada	.03
Jim Butler	.25	North Divide	.03
McNamara	.55	Northwest	.09
McNam. Cresc.	.34	Operator	.06
Midway	.18	Pay	.07
Mispah	.06	Reno	.07
Monarch	.03	Revert	.53
Montana	.10	Rescetta	.20
North Star	.06	Royal	.10
Rescue	.18	Silver	.21
Tonopah Exten.	2.95	Silver King	.17
Tonopah 76	.00	Smuggler	.10
West End	1.70	Sunbeam	.03
West Tonopah	.10	Sutherland	.07
DIVIDE.		Syndicate	.07
Allied	.07	Themson	.09
Alto	.18	Toggery	.37
Annex	.06	Verdi	.30
Apex	.10	Victory	.32
Belcher	.46	West	.10
Belcher Exten.	.31	Western	.12
Ben Hur	.07	Zone	.67
Bevis	.06	GOLDFIELD.	
Brougher	.32	Atlanta	.03
Butte	.02	Booth	.09
Calumet	.04	Cedr	.22
Chariot	.05	Consolidated	.20
Consolidated	.17	Crackerjack	.06
Divida City	.15	Daisy	.02
Divide Extens.	2.27	Development	.18
Divide Tonopah	7.75	Florence	.03
Dividend	.68	Fraction	.05
East Divide	.14	Grandma	.03
E. Divide Exten.	.03	Great Bend	.02
Eureka	.03	Jumbo Exten.	.03
Florence	.12	Kewanas	.03
Giant	.06	Lone Star	.03
Gold Reef	.33	Merger	.03
Gold Wedge	.04	Red Hills	.04
Grimes	.10	Silver Pick	.07
Harmill	.04	Spearhead	.07
Hasbrouck	.53	OTHER DISTRICTS.	
Hennessey	.09	Boundary	.25
Hercules	.05	Carrie	.18
High Divide	.11	Comet	.02
High Div. Exten.	.03	Eureka Croesus	1.80
Homestake	.07	Eureka Holly	.08
Horseshoe	.13	Manhattan Cons.	.02
Hull City	.06	Mayflower	.03
Jim	.07	Nevada Hills	.03
Junior	.06	Rochester	.23
Kornick	.18	Round Mt. Sin.	.33
Keystone	.07	Fairview L. Mtn.	.50
Knox	.21	Simon	1.65
Liberty	.06	Simon Extension	.06
		White Cloud	.15

WHEAT RECEIPTS FALL OFF.

Grain and Flour Exports Show a Slight Increase.

The United States Grain Corporation yesterday issued its twenty-third weekly bulletin covering the wheat and wheat flour movement throughout the United States for the week ending Oct. 10, 1919, in comparison with the figures for the same period a year ago. The figures given out were as follows:

	1919.	1918.
Wheat receipts from farms, bu.	19,445,000	26,535,000
Wheat receipts from farms, previous week, bu.	24,187,000	27,559,000
Wheat receipts from farms, June 27 to Oct. 10	494,831,000	467,074,000
Flour produced during week, bbl.	2,503,000	2,814,000
Flour produced previous week, bbl.	3,316,000	2,754,000
Flour produced June 27 to Oct. 10, bbl.	39,140,000	33,498,000
Total stocks, wheat, all elevators and mills, bu.	288,320,000	262,905,000
Total stocks, wheat, all elevators and mills, previous week, bu.	281,671,000	268,337,000
Change for week, bu.	*6,649,000	*9,567,000

*Increase.

Exports of wheat and flour July 1 to Oct. 10, including loadings for export and on shipboard, amount to 51,113,000 bushels of wheat and 5,435,000 barrels of flour, including non-Europe, making a total equal to 75,571,000 bushels compared with 49,077,000 bushels of wheat and 5,050,000 barrels of flour last year, October figures last year being prorated to Oct. 10, making a total equal to 71,800,000 bushels. Last year's official figures are supplemented by army and Red Cross shipments.

Central Leather Surplus $4,012,195.

The report of the Central Leather Company for the quarter ended with Sept. 30, 1919, shows a surplus after charges and Federal taxes amounting to $4,012,195. This was equal after the deduction of preferred dividends to $8.63 earned on the $39,701,031 outstanding common stock, and compares with $6.21 a share earned in the preceding quarter, and $3.54 a share earned in the corresponding 1918 quarter. The surplus for the nine months of this year was shown as $10,364,458, which compared with $5,173,093 in the same period a year ago.

Dixon Succeeds Whelan.

James M. Dixon has been elected President of the Tobacco Products Corporation to succeed George J. Whelan, who resigned some time ago to head the United Retail Stores Corporation, and Albert Falk and J. L. Hoffman were elected Vice Presidents to succeed Mr. Dixon and George L. Storm, who also recently resigned to interest himself in other lines.

METAL MARKET REPORT.

These prices were quoted on the local Metal Exchange yesterday:

	Yesterday. Bid.	Asked.	Monday. Bid.	Asked.
Lead	6.50	6.50	6.50	.....
Spelter	7.90	8.25	.....	8.05
Antimony	8.50	8.75	8.50	8.75
Quicksilver	.....	$80.00	.....	$80.00
Aluminum	*32.00	33.00	32.00	33.00
Iron, No. 2X silicon	30.30	30.80	30.30	30.80

*Nominal.

Electrolytic copper was quoted in the open market at 21¾c, thirty days; on Metal Exchange at 22½c for spot.

London quotations were:

	Yesterday. £	s.	d.	Monday. £	s.	d.
Copper, spot	106	5	0	107	5	0
Copper, futures	105	15	0	106	5	0
Tin, spot	231	0	0	231	10	0
Tin, futures	232	0	0	232	10	0
Spelter, spot	45	10	0	45	0	0
Spelter, futures	46	0	0	45	10	0
Lead, spot	29	5	0	29	0	0
Lead, futures	29	15	0	29	10	0

BOSTON CURB.

	Bid.	Asked.		Bid.	Asked.
Airplane	..	1	La Rose	30	40
Bohemia	1	1⅛	Majestic	22	25
Bost Mon.	80	82	Mex Met.	..	0
Butte & L.	14	16	Mojave T.	10	11
Calaveras	1⅛	..	Monarch	90	95
Champion	1	3	N L & Z.	..	10
Chief Con.	4⅛	4¼	New Dougl.	17	22
Cons Cop.	6⅜	6⅝	New Balt.	2⅛	2⅞
Crown Res.	32	45	Nipissing	20	24
Crystal, n.	55	58	Onondaga	15	30
Denbigh	28	32	Ranger P.	2⅛	2⅜
Eagle B B.	2⅛	2⅜	Rainier	1	1⅛
Fortuna	1	3	Seven Met.	27	28
Gadsden	3⅛	3⅜	S W M, f p	5½	6
Homa	18	19	Texana	56	57
Houghton	⅝	1¼	U V Ext.	45	45½
Iron Blos.	80	45	Victoria	85	1¼
Iron Cap.	11½	12	Yukon	1	1⅛

COMMODITIES MARKETS.

CORN.

CHICAGO PRICES.

	High.	Low.	Close.	Prev. Close.	Last Year.
October	1.36	1.34	1.34	1.26½	.....
December	1.26⅛	1.23¾	1.23⅞	1.25¼	1.20¼
May	1.24⅜	1.21⅝	1.21⅞	1.23¾	.....

OATS.

CHICAGO PRICES.

	High.	Low.	Close.	Prev. Close.	Last Year.
December	71⅝	70⅜	71	71⅝	67½
May	74⅜	73⅜	73½	74¾	.....

In the local market cash oats were quoted as follows: No. 1 white, 82½c; No. 2, 82c; No. 3, 81@81¼c; No. 4, 80½@81c.

RYE.

	High.	Low.	Close.	Prev. Close.
October	1.35	1.33	1.33	1.36½
December	1.40	1.38	1.38½	1.40¾
May	1.46¾	1.42¾	1.43	1.47

PROVISIONS.

CHICAGO PRICES.

	High.	Low.	Close.	Prev. Close.	Last Year.
Lard—					
October	27.20	26.80	27.25	27.87	24.65
November	26.00	25.55	25.65	26.45	24.65
January	24.25	23.85	23.95	24.45	23.42
Ribs—					
October	.....	.....	18.50	18.50	.....
January	17.45	17.30	17.35	17.57	20.50
Pork—					
October	.....	.....	41.50	41.50	35.50
January	32.75	32.10	32.10	33.00	38.20

COTTONSEED OIL.

	High.	Low.	Close.	Clos. Bid.
*October—				
November	22.00	21.90	22.00	21.93
December	22.04	21.81	21.98	21.96
January	22.05	21.90	21.96	21.85
February	.....	.....	.....	21.95
March	22.35	22.15	22.34	22.20
April	22.40	22.40	22.40	22.20
May	22.80	22.25	22.70	22.60

*Trading temporarily suspended, due to harbor strike.

COFFEE.

Range of prices:	High.	Low.	Close.	Prev. Close.
December	16.90	16.56	16.60	16.50
January	.....	.....	.....	15.90
March	16.80	16.44	16.53	16.35
May	16.80	16.50	16.52	16.30

BUTTER AND EGG MARKET.

BUTTER.—Receipts yesterday, 8,206 packages. Buyers taking hold more cautiously and rather more stock available. Feeling steady on all top grades of creamery and firm on other qualities. Very much of the trade is being supplied with storage stock and this is having some influence on the demand for fresh butter. Ladles and packing stock quite strong. Creamery, higher than extras, a pound, 70½@71c; extras, 92 score, 70c; firsts, 90 to 91 score, 62½@69c; firsts, 88 to 89 score, 58½@61½c; seconds, 83 to 87 score, 54@57c; lower grades, 52@53c; unsalted, higher than extras, 73@74c; extras, 72@71½c; firsts, 65@71c; seconds, 58@61c; State dairy tubs, finest, 68@69c; good to prime, 65@67c; common to fair, 51@61c; ladles, current make, firsts, 49½@50½c; seconds, 48@48½c; lower grades, 46@47½c; packing stock, current make, No. 1, 49c; No. 2, 47c; lower grades, 44@46½c; creamery, held, high scoring, 63½@64c; extras, 62½@63c.

EGGS.—12,122 cases. High qualities of fresh eggs continue scarce and firm, the recent advance being fully sustained and the best qualities clearing promptly on arrival. Mixtures of stale and fresh eggs, in which the former predominate, are dull and freely offered at comparatively easy prices. Storage eggs in good demand and firm; some sales reported at a further advance. Nearby white eggs extremely scarce; few lots dribbling in by parcels post are salable at extreme prices when showing fancy quality. The car of California white eggs in yesterday was quickly placed at 95c. Another car in today is not yet sold, but will undoubtedly command as much as that if the quality is equal. Fresh gathered, extras, a dozen, 69@70c; extra firsts, 65@68c; firsts, 61@64c; seconds, 56@60c; under grades, 45@55c; dirties, No. 1, 50@52c; No. 2 and poorer, 43@49c; checks, good to choice, dry, 42@45c; under grades, 36@41c; refrigerator, special marks, fancy, charges paid, 53@54c; firsts, 51½@52½c; seconds, 47@51c; under grades, 32@46c; State, Pennsylvania, and nearby Western, henery whites, fine to fancy, 93@96c; fair to prime, 70@92c; gathered whites, common to prime, 65@72c; pullets, 65@70c; Pacific Coast whites, express, fancy, 86c; freight, 89@92c; other Western and Southern, gathered whites, 65@85c; State, Pennsylvania, and nearby, henery browns, fancy, 74@76c; gathered brown and mixed colors, graded, fancy, 70@72c; fair to prime, 62@68c.

Bonds

Chicago Union Sta. 4½s, '63
Commonwealth Pr. 5s, 1924
Crown Oil 7s, 1920-22
Duquesne Light 6s, 1949
Kansas Cy. Lt. & Pr. 5s, '44
Middle West Util. 6s, 1925
Morris & So. 4½s, 1939
Peerless Tr. & Mtr. 6s, 1925
Shaffer Oil 6s, 1929
Southern Calif. Gas 6s, 1950
Studebaker 7s, 1921-29

Stocks

Aeolian-Weber Piano & Pianola Common & Pfd.
Comet Motors
Ford of Canada
Great Lakes Transit
Goodyear T. & R. Com. & 1st Pfd.
Gen. Gas & Elec. Com. & Pfd.
Kansas Cy. Lt. & Pr. Stks.
N. Y. State Rys. Com. & Pfd.
Packard Motor Com. & Pfd.
Paige Detroit
U. S. Radiator Stocks

Stern Bros. Pfd.

Bought, Sold, Quoted.

Private wires to Chicago, Cleveland, Detroit, Youngstown and Grand Rapids

Merrill, Lynch & Co.

Trading Department

120 Broadway, New York

Phone Rector 6070

PANHANDLE PRODUCING & REFINING CO.

To be traded in on New York Curb

When issued

EMIL MOSBACHER

Specialist

67 Exchange Pl. New York

Phone Rector 435

K & K New York

We recommend the following securities for investment. Upon request, our Bond Department will suggest a diversified investment combining safety of principal and interest, with a high income return. With detailed descriptions.

	YIELD ABOUT
Illinois Steel Co., Deb. 4½s, A. & O., 1940 (Guaranteed principal and interest by the United States Steel Corporation.)	5.65%
Gulf Oil Corporation, 6% Serial Gold Notes, due July 1, 1921 to 1923	6.10%
Bethlehem Steel Co., Purchase Money & Improve. 5% Bonds, J. & J., 1936	6.15%
American Telephone & Telegraph Co., 3-Yr. 6% Notes, due Oct. 1, 1922	6.25%
Niagara, Lockport & Ontario Power Co., Ref. 6% Bonds, due 1958	6.50%

Knauth, Nachod & Kuhne

Founded 1852

Members New York Stock Exchange

Equitable Building New York

Sugar Stocks

Central Aguirre
Fajardo
Guantanamo
Manati
National

Private Wires to

HARTFORD MONTREAL
WILMINGTON TORONTO
PHILADELPHIA

JENKS, GWYNNE & Co.

15 BROAD ST.
TEL. HANOVER 7474
MEMBERS N.Y. STOCK EXCHANGE
AND N. Y. COTTON EXCHANGE.

The Oldest and Largest Investment House in Northeastern Pennsylvania

J. H. BROOKS & CO.

Investment Securities

Members New York Stock Exchange

Main Office: Brooks Bldg., Scranton, Pa.

Wilkes-Barre, Pa. Hazleton, Pa.

SPECIALISTS IN SCRANTON AND NORTHEASTERN PENNA. SECURITIES

Bonds for Investment

Harris, Forbes & Co.

Pine Street, Corner William

NEW YORK

The Fundamental Value of

Westinghouse Air Brake

Westinghouse Air Brake Company has been in existence since 1869.

While its achievements are bound up with the developments and perfection of the air brake, an appliance of universal use, the company now has, contrary to common opinion, a largely diversified business.

Its products, together with those of its subsidiary, the Union Switch and Signal Company, include, for instance, not only locomotive and railroad car appliances, but drop forgings for automobiles and various kinds of apparatus.

For the eleven years, 1908 to 1918, total cash dividends and the equivalent of the stock dividends in cash of the Westinghouse Air Brake Company averaged 36.06% per share per year, or $18.03.

This period, which includes good and bad business years, supplies a searching test of fundamental value.

Circular C-6 sent upon request

A. A. Housman & Co.

Members: New York Stock Exchange, New York Cotton Exchange, New York Coffee & Sugar Exch., New York Produce Exchange, Chicago Board of Trade

Associate Members of Liverpool Cotton Association

20 Broad Street, New York

BRANCH OFFICES:
25 West 43rd Street, New York.
Liberty Building, Philadelphia.

Investigating Investments

It is a source of satisfaction for buyers of securities dealing with a reliable investment banking house to know that efficient lawyers, accountants, engineers and bankers have examined with care the companies whose securities they have purchased or are considering.

Bonbright & Company

Incorporated

25 Nassau Street, New York

Philadelphia Boston Chicago
Detroit St. Louis Buffalo

UPTOWN OFFICE *Especially for Women Investors*
7 East 44th Street

New Haven's Age

Closely linked with the life of the city which is its home has been the history of the

New Haven Clock Co.

For over a hundred years this old New England Manufacturing Company has been making clocks and establishing its reputation, until to-day its securities offer a time-tested degree of safety.

You should know the 7% Preferred Stock of this Company, which at its present price,

Yields 7.29%

Send for Circular "TS-2" to-day.

GEORGE H. BURR & CO.

120 Broadway, NEW YORK
18 Asylum St., HARTFORD, CONN.

CHICAGO PHILADELPHIA SAN FRANCISCO
PITTSBURGH SEATTLE
BOSTON CLEVELAND PORTLAND, ORE.

United States Distributing Corp.

Circular on request.

JOSEPH E. HIGGINS

Specialist

25 Broad Street New York

Curb Phone 5316 Broad.

Correspondence Invited

We invite correspondence on Stock Market commitments and all investment subjects. Frequent analytical reports issued and mailed gratis. Special weekly Cotton letter and Grain review sent upon request.

E. W. Wagner & Co.

Established 1887, Chicago

Members: NEW YORK STOCK EXCHANGE, NEW YORK COTTON EXCHANGE, NEW YORK PRODUCE EXCHANGE, N.Y. COFFEE AND SUGAR EXCHANGE, NEW ORLEANS COTTON EXCHANGE, CHICAGO BOARD OF TRADE, CHICAGO STOCK EXCHANGE, CLEVELAND STOCK EXCHANGE, MINNEAPOLIS CHAMBER OF COMMERCE, ST. LOUIS MERCHANTS EXCHANGE, MILWAUKEE CHAMBER OF COMMERCE

23 New Street (Ground Floor) New York

Branches: Mad. Av. & 42d St., 105 West 52d St., 26 Court St., Brooklyn, 810 Broad St., Newark.

American Telegraph & Telephone Co.

Three Year 6% Notes Due Oct. 1, 1922

Denominations $1,000, $500, $100

Price 99¼ and Interest, Yielding Over 6¼%

These notes precede $441,947,100 capital stock on which dividends at the rate of at least 7½% per annum have been paid for the past twenty years. For the past thirteen years the rate has been uniformly 8% annually.

Since 1908 the Company's debt outstanding has been increased less than $60,000,000, while the capital stock outstanding has increased over $283,000,000, and the book value of its assets over $415,000,000.

Net earnings for the past nine years have averaged more than 5½ times interest charges. For the year 1919 it is estimated that net earnings will be $57,000,000; interest, including that on these notes, $15,800,000; balance, over $41,200,000.

We Recommend These Notes For Investment

A complete description of the issue will be sent upon request for Circular NA-33.

All statements herein are official or are based on information which we regard as reliable, and while we do not guarantee them, they are the data on which we have acted in the purchase of this security.

HALSEY, STUART & CO.

INCORPORATED — SUCCESSORS TO N. W. HALSEY & CO., CHICAGO

49 WALL STREET, NEW YORK

TELEPHONE: HANOVER 8000

CHICAGO PHILADELPHIA BOSTON ST. LOUIS
DETROIT MILWAUKEE

A High Income Yield

Is obtainable from the stock of

Dafoe Eustice Co., Inc.

Makers of well known Ustus standardized canvas products and

USTUS Limousette FOR FORDS

Descriptive circulars on request

M. J. Hoey & Co.

Members of N. Y. Stock Exchange

74 Broadway Telephone Rector 1530 New York

An Oil & Gas Company

which is now drilling for natural gas within the

City Limits of New Orleans

The company has the backing of prominent New Orleans capitalists, business men and city officials.

Having carefully investigated the affairs of this company we are convinced that its potential earning power is so great that the stock, at the present market price, offers exceptionally attractive speculative possibilities.

Traded in on New Orleans Stock Exchange and New York Curb

Circular on Request

JUDSON G. WALL & SONS

Established 1880

10 Wall Street New York City

BOUGHT—SOLD—QUOTED

Texas Pacific Coal & Oil

Old & New Stock

DEALT IN ON NEW YORK CURB

Gwynne Bros.

Tel. Broad 5270. 25 Broad St., N. Y.

Customers' Man

A leading Stock Exchange firm wishes to engage a customers' man in connection with the stock department of one of its Western Branch Offices.

The firm's business has been long established, and is of high character.

Applicants must be of good presence and able to fully care for and build up the firm's active clientele. Salary basis.

Reply, stating full particulars, which will be held in strict confidence, to P. O. Box 372 Q, City Hall Station, New York.

THE TEXAS COMPANY
Stock
As an investment
Circular T-22 on request
Pouch & Co. Members N. Y. Stock Exchange, 14 Wall St., N. Y.

Edmunds & Jones
Common and Preferred
Bought, Sold, Quoted
Merrill, Lynch & Co.
Private wires to Chicago, Cleveland, Detroit, Youngstown and Grand Rapids
120 Broadway, New York
Phone Rector 6070.

Chicago Stocks
Exclusive Private Wire Service between New York and Chicago. Orders executed quickly and carefully in securities listed on Chicago Stock Exchange, also unlisted securities.
QUOTATIONS FURNISHED.
Russell, Brewster & Co.
Members N. Y. & Chicago Stock Exchange
111 Broadway, N. Y. City
Rector 1558-7557-2085.

Western Oil Fields Corp.
Bought and Sold
LLOYD & CO.
Members N. Y. Stock Exchange
Since 1879
135 Broadway, New York
PHONE RECTOR 6215

Edmonds & Jones
Bought, Sold, Quoted
Merrill, Lynch & Co.
120 Broadway, New York
Phone Rector 6070.

CARIB SYNDICATE
LIMITED
RIGHTS
BOUGHT—SOLD—QUOTED
GEO. A. HUHN & SONS
Members New York Stock Exchange
111 Broadway, N. Y. Tel. Rector 5340
1418 Walnut St. Philadelphia, Pa.

Guffey-Gillespie Oil Co.
Common & Preferred
Bought—Sold—Quoted
Circular on Request
Moore, Leonard & Lynch
Members New York & Pittsburgh Stock Exchanges
BRICK BLDG. 111 B'WAY, N.Y. RITZ CARLTON
PITTSBURGH Tel. 3672 Rector PHILADELPHIA

Carib Syndicate Ltd.
Shuman & Seligmann
Members New York Stock Exchange
30 Broad St., N. Y. Tel. Broad 7270

LISTED SECURITIES
Bought and Sold for Investment
or
Conservative Margin Account
B. H. & F. W. Peizer
Members N. Y. Stock Exchange
12 Broadway. Phone Broad 6037

Stone & Webster
Investment Securities
120 Broadway, New York.
Telephone: Rector 6020.
Boston Chicago

DuPont Powder
Standard Milling Rights
Chevrolet Motor
McCLURE, JONES & REED
Members New York Stock Exchange
115 Broadway Phone 7662 Rector

Mark A. Noble Theodore C. Corwin
NOBLE & CORWIN
25 Broad St. New York
National City Bank
STOCK
Telephone 1111 Broad.

CRIMMINS PROPERTY SELLS FOR $994,550

Successful Auction of Real Estate Spread Through Three Boroughs.

MORE HOME BUYERS OUT

Women Among the Bidders, and Flats and Houses Already Erected Bring Good Prices.

The real estate holdings of the late John D. Crimmins, builder and contractor, were sold at auction in the Vesey Street Salesroom yesterday by Joseph P. Day for a total of $994,550.

The sale was ordered by the executors to close out the affairs of the estate. The properties consisted of vacant plots, private dwellings, and flats scattered in Manhattan, the Bronx, and Long Island City. Several women took part in the bidding. The fact that there were some small private dwellings and lots suitable for the erection of small homes and flats included drew a record crowd to the sale, the terms of which were unusually liberal.

The first offering, a five-story brick tenement at 1,037 Third Avenue, between Sixty-first and Sixty-second Streets, renting for $5,250 a year, started at $8,000 and the bids mounted rapidly to $15,000. The property was finally knocked down to S. W. Steel for $18,500, who also bought the adjoining house for $19,200. The three-story and basement dwelling 243 East Fifty-seventh Street, on a lot 16.8 by 100.5, sold for $14,100. There was some lively bidding for the four three-story and basement dwellings on West 113th Street, near Eighth Avenue, each on a lot 18 by 100.11. No. 253 started at $10,000 and was sold for $12,850. No. 257 brought $12,100, and 259 and 261 went for $13,600 each.

F. W. Woelflenn, the tenant of the three-story store and apartment building on the southwest corner of 145th Street and Lenox Avenue, purchased the property, which occupies a plot 50 by 99.11, for $55,000.

Annetta Kosofsky bought the four inside lots on Seventh Avenue, between 144th and 145th Streets, for $5,000 each. The two lots on the corner of 145th Street brought $9,000 each, and the two on the 144th Street corner $6,000 each. David Vogel bought a number of the lots fronting on 144th and 145th Streets for $3,500 each, his total purchase amounting to about $78,000.

The five-story tenement at 3,377 Third Avenue, in the Bronx, was bought in by an investor for $55,000. Lots on Costen and Manida Streets, in the East Bronx, brought from $1,300 to $1,600 each and $2,200 to $3,200 for corners. David Vogel bought several of the Long Island City properties, among them 585 Eleventh Avenue, a four-story brick apartment, for $17,000, and the southwest corner of Eleventh Avenue and Flushing Avenue, a four-story apartment, for $25,750.

Colonel Thomas Crimmins, son of the late John D. Crimins, and one of the executors, said at the end of the sale that the prices were most gratifying; that the executors had approached the sale with timidity on account of the property being scattered in three boroughs, but that the concentration Mr. Day had used in holding the crowd had brought figures approximately 20 per cent. in excess of his calculations.

Mr. Day also expressed the opinion that the results were satisfactory, especially in view of the fact that the lots in the West 145th Street section were in a zone restricted to dwellings, and building loans at this time were difficult to obtain.

AMERICAN LOAN TO OMSK.

This Country's Share of Advance to Russia Will Be $20,000,000.

The amount of the advance which is to be made to the Omsk Government by a group of American and British bankers, it was officially announced yesterday, is to be $40,000,000. It was not stated definitely what proportion of this the American group will supply, but it is understood that the American participation in the operation will be in the neighborhood of $20,000,000 to $22,000,000. The loan will take the form of a short-term credit, probably three to five year notes, secured by the deposit of gold bars and coin, to be deposited by the Omsk Government in Hongkong, and it is expected that a syndicate will be formed to make a public offering of the securities.

The American group of bankers will be headed by Kidder, Peabody & Co., and will include the Guaranty Trust Company and the National City Bank. Other institutions and banking houses are expected to be added to the syndicate later on. The British group will be headede by Baring Brothers & Co., Ltd., of London. Details of the transaction, such as the rate of interest, maturity of the loan, and so forth, have as yet to be determined.

LEASES OLD HAMBURG PIER.

Luckenbach Company Gets Wharf at Thirty-third Street, Brooklyn.

Dock Commissioner Murray Hulbert announced yesterday that he had issued a permit to the Luckenbach Steamship Company to occupy the big pier at the foot of Thirty-third Street, South Brooklyn, at a rental of $328,500 a year. This pier was leased, March 18, 1913, to the Hamburg-American Line for ten years at $75,000, with two renewals. The lease was suspended when the United States entered the war.

Mr. Hulbert at that time turned the pier over to the Navy Department, which had just returned it to the city. A legal controversy is expected to follow, as the Alien Property Custodian claims title under the Hamburg-American lease.

The Luckenbach Steamship Company formerly leased the sister pier at Thirty-fifth Street. The lease was canceled by Dock Commissioner Smith and the Luckenbach company was put out of possession, it being alleged that they were subletting the pier at a profit of 800 per cent. Commissioner Hulbert said that the permit which he had issued to the company contained a provision, specifying that if any ships other than those owned or chartered and operated by it were berthed at this pier, no more than the legal rate of wharfage should be charged, that is 3½ cents per ton ships registered.

DANIELS TO SELL SUGAR.

Navy Surplus of 3,000,000 Pounds Will Go to the Public.

WASHINGTON, Oct. 21.—Advised that the Navy Department has in reserve 9,000,000 pounds of sugar, Secretary Daniels today intimated that he would release one-third of the stock, or 3,000,000 pounds, for public use to relieve the situation resulting from a nation-wide shortage of the commodity.

The present supply of the navy, Secretary Daniels said, was sufficient for six months. As only a three months' surplus is usually kept on hand, Mr. Daniels indicated it would be unjust to retain more than that amount now when the entire country is experiencing a shortage.

The War Department, however, unlike the navy, found today that its supply was running low, the supply being estimated as barely sufficient to last until Dec. 15. Quartermaster General Rogers accordingly wired all zone officers that sales of sugar to any one person in the service must be limited to not more than six pounds per month and to not more than twenty-four pounds per month for each family.

Secretary Daniels said he had also sent a message to all ships and stations of the navy calling for strict economy in the use of sugar.

Carib Company to Divide Stock.

The Carib Syndicate has announced to its stockholders that approval will be asked in the near future for a plan whereby each of the shares of the company will be divided into 100 parts.

Central Petroleum Com. & Pfd.
United Lt. & Rys.
Tenn. Ry. Lt. & Pow.
Standard Gas & Elec.
Amer. Lt. & Trac.
Western Power
Amer. Gas & Elec.
City Investing Co.
Stern Brothers Pfd.
Texas & Pacific Coal & Oil
New Mex. & Ariz. Land Co.
Hendee Mfg. Co.
New England Fuel Oil
Boston Mex.
Singer Manufacturing Co.
Midland Securities
Premier Motor Car
Bought, Sold, Quoted
MacQuoid & Coady
Members New York Stock Exchange
14 Wall St., New York. Tel. Rector 9970.

Exempt from all Federal Income Tax.
$56,000
City of Lorain, OHIO
5% Park & Playground Bonds
Dated January 15, 1919
Due Serially
Sept. 15, 1930 to 1940, inc.
Price to yield 4.70%
Descriptive circular on request.
SEASONGOOD & MAYER
149 Broadway, New York
Telephone Cortlandt 7756
Ingalls Building Cincinnati, Ohio

Carib Syndicate
Stocks & Rights
Bought, Sold & Quoted
C. C. Kerr & Co.
2 Wall St., N. Y. Phone 6780 Rector

Stocks & Bonds
Orders executed for cash or on a conservative margin basis.
Statistical booklet sent on request.
Inquiries Invited.
M. J. HOEY & CO.
Members New York Stock Exchange
74 Broadway Phone Rector 4530

HENRY CLEWS & CO.
Members of N. Y. Stock Exchange.
11, 13, 15, 17 and 19 Broad St.
Deposits received subject to cheque.
Stock, Bond & Note issues of Railroad & Industrial Companies Bought and Sold and conservative advances made thereon.
Dealers in
LIBERTY BONDS
Branch Offices: 220 Fifth Ave., 86 Union Square, 96 Warren St., 953 Third Ave.; 16 Court St., B'klyn.

American Tobacco Dividend Scrip
BOUGHT—SOLD—QUOTED
Specialists in Rights and Scrips
McDONNELL & Co.
Members New York Stock Exchange
120 Broadway, N. Y.
Tel. Rector 7800.

Chase Nat. Bank
STOCK
CLINTON GILBERT
2 Wall St., N. Y. Tel. 4848 Rector

National Motor Bus Corporation
Descriptive literature sent upon request
The Boughton Co.
71 BROADWAY, N. Y.
Phone Bowling Green 6787-8

FOREIGN EXCHANGE
CURRENCY & CHECKS
Bought & Sold On Order.
Shuman & Seligmann
Members New York Stock Exchange
30 Broad St., N. Y. Tel. Broad 7270

Wire Wheel Corp. of America
Splitdorf Electrical Co.
FILOR, BULLARD & SMYTH
Members N. Y. Stock Exchange.
61 BROADWAY NEW YORK.
Telephone Bowling Green 9840.

William R. Compton Co.
Government and Municipal Bonds
Over a Quarter Century in this Business
14 Wall Street, New York
St. Louis Chicago
Cincinnati New Orleans

Margay Oil Corp.
Trading commences on the New York Curb
TO-DAY
Specialists
T. HALL KEYES & CO.
35 Broad St., New York
Telephone: Broad 7695

Republic Rubber Corporation
Makers of "Republic Tires" as well as a wide variety of mechanical rubber goods.
Plant at Youngstown, Ohio.
650,000 shares no par value common stock.
Market New York Curb.
DUNHAM & Co.
SPECIALISTS
43 Exchange Place New York
Telephones 8300-16 Hanover

WE DEAL IN:
Beaver Board Common
Caddo Central Oil 6s
Int'l Motor Truck Stks.
Hale & Kilburn Com. & Pfd.
Curtiss Aeroplane Com. & Pfd.
Poole Engineering & Mach.
Butterworth-Judson
Wright-Martin Pfd. Ctfs.
Cassoday Oil Corp.
Chas. H. Jones & Co.
Municipal, Railroad and Corporation Bonds
20 Broad Street New York
Telephone 9140 Rector. Cable "Orientment."

Bucyrus Co. Com.
Butterworth-Judson Com.
Hale & Kilburn
Cities Service Pfd.
Amer. Cities Com. & Pfd.
Republic Ry. & Ltg. Com.
Stand. Gas & El. Com. & Pfd.
Kiely & Horton
40 Wall St., N. Y. Phone John 6336

Guantanamo Sugar
D. T. MOORE & CO.,
Members N. Y. Stock Exchange
59 William St. Tel. Han. 343 New York

NATIONAL SURETY
NEW ENG. FUEL OIL
R. S. DODGE & CO.
74 BROADWAY Phone 6810 Rector

Will the New Haven Come Back?
Read a comprehensive view of its present conditions and its possible future in
THE STREET
The Illustrated Financial Weekly
OUT TO-DAY
49 Wall Street New York
15c a copy. $5 a year
SPECIAL OFFER: Send $1 and this advertisement for the next 8 issues.

The Fisher Body Ohio Company
(Cleveland)

$10,000,000 8% Cumulative Sinking Fund Preferred Stock
20,000 Shares (no par value) Common Stock
(Both Classes Tax Exempt in Ohio)

Par value of Preferred Stock $100. Dividends payable quarterly, January, April, July and October 1st. Redeemable at 110 and accrued dividends. Dividends on the Preferred Stock will accrue from date of issue. Transfer Agent, The First Trust & Savings Co., Cleveland, Ohio. Registrar, The Cleveland Trust Co., Cleveland, Ohio. Arrangements will be made for the establishment of registry and transfer offices in New York City. Application will be made in due course to list these shares on the New York Stock Exchange.

The Company has been incorporated under the laws of the State of Ohio.

CAPITALIZATION

8% Cumulative Sinking Fund Preferred Stock	$10,000,000.00
Common Stock (no par value)	100,000 Shares

No Bonds

We call attention to the following facts given in a letter to us from Mr. Fred J. Fisher, President of Fisher Body Corporation:

HISTORY OF PARENT COMPANY — The original Fisher Body Company was incorporated in 1909 with a capital of $50,000, of which $31,000 was paid in. In the first year, gross business was $142,000. Fisher Body Corporation now owns twenty-three plants in the United States and Canada and does a gross business of over $50,000,000 annually. Fisher stockholders now have under consideration an increase of their capital stock from 200,000 shares to 500,000 shares of no par Common. General Motors Corporation has offered to buy this additional stock and by creation of a voting trust for it assure continued control of the Body Corporation to the present management. The 500,000 shares thus outstanding, at the market as of October 8th, would have a value of $80,000,000.

ESTABLISHMENT OF OHIO COMPANY — To meet the demand from its Cleveland customers, a plant will be erected in that city—the second largest automobile center of the world. For this purpose, Fisher Body Corporation will incorporate, and retain a controlling interest in, The Fisher Body Ohio Company.

CLEVELAND PLANT — The plant will be the second largest body-building plant in the world, and the largest erected expressly for body-building, having floor space of approximately 1,500,000 square feet. It will employ upwards of 7,000 men. The Cleveland company is expected to begin operations this year.

BUSINESS — Fisher Body Corporation assures The Fisher Body Ohio Company operation to capacity during the first year. Estimated business for the first full year of operations will be $12,000,000.00. Present plans contemplate development of an ultimate business of $60,000,000.00 per year.

EARNINGS — Mr. Fred J. Fisher, President, Fisher Body Corporation, makes the following estimates based on business now in hand and on the experience of the parent company, Fisher Body Corporation:

	Gross Business	Gross Earnings
For the 1st year of complete operations	$12,000,000.00	$1,800,000.00
For the 2d year of complete operations	20,000,000.00	3,000,000.00
For the 3d year of complete operations	30,000,000.00	4,500,000.00

MANAGEMENT — The executive and administrative organization will be selected from, and will operate under, the complete and direct supervision of the management of Fisher Body Corporation.

FEATURES PROTECTING THE PREFERRED STOCK — The Preferred Stock of the new company will have, substantially, the following characteristics:
Preference as to assets and dividends.
No secured indebtedness, excepting purchase money mortgages, may be created nor further Preferred Stock issued without consent of three-fourths of the Preferred Stock outstanding.
Strong sinking fund beginning 1923. Redemption price 110 and accrued dividends.
Entitled to 110 and accrued dividends in case of distribution of assets before any distribution of Common.
Voting power in case of default.

We offer this stock for subscription, subject to allotment, and for delivery when, if and as issued and received by us.

Pending the issue of definitive stock certificates by the new company, there will be issued Trust Company interim receipts exchangeable for definitive stock certificates when issued.

Price, 10 Shares Preferred Stock } $1000 and accrued dividends on the
2 Shares Common Stock } Preferred Stock from date of issue.

OTIS & CO.
INVESTMENT BANKERS
Cleveland, O. Cincinnati, O. Columbus, O. Akron, O. Youngstown, O.
Denver, Colo. Colorado Springs, Colo.

American Oil Engineering Corporation
To be actively dealt in on the New York Curb, Wednesday, Oct. 22nd.
Bernard J. Ferris
Specialist
25 Broad St., N. Y. Phone 64 Broad

Beaver Board
Common
Bought & Sold
Chas. H. Jones & Co.
Municipal, Railroad and Corporation Bonds
20 Broad Street New York
Telephone 9140 Rector. Cable "Orientment."

Small Tires
Read about meritorious tire contenders that are steadily gaining in prominence, in the current issue.
Copy free on request
THE FINANCIAL WORLD
29 Broadway, New York.

AG
TRADERS IN ODD LOTS
find here courteous attention to their requirements.
An efficient and competent organization for the speedy execution of their orders.
Correspondence Invited
H. T. GREENWOOD & Co
Members Consolidated Stock Exchange of New York.
7 WALL ST. NEW YORK
Telephone RECTOR 6933

Hale & Kilburn
Common & Preferred
Bought, Sold & Quoted
C. C. Kerr & Co.
2 Wall St., N. Y. Phone 6780 Rector

Tidewater Oil
Magnolia Petroleum
Central Petroleum Pf. & Com.
Arkansas Gas Pfd. & Com.
Carbo-Hydrogen Pfd. & Com.
Imperial Oil Ltd. (new)
Carib Syndicate. Ltd.
Bought & Sold
Douglas Fenwick & Co
34 Wall St., N. Y. Tel. John 4220

YOUNG MAN HOLDING RESPONSIBLE POSITION IN LARGE BANK DESIRES TO CHANGE; SIX YEARS' GENERAL BANKING EXPERIENCE; SALARY $2,000 A YEAR. C 914 TIMES HARLEM.

R H MacMasters & Co
MEMBERS CONSOLIDATED STOCK EXCHANGE of NEW YORK
25 Leading Active Stocks
Tabulation of price ranges and discussion of the technical and market position of a group of twenty-five leading active stocks contained in current issue of our MARKET OPINION
Gratis on request
Ask for A-15.
69 WALL STREET NEW YORK
Phones: Hanover 9536-7-8-9

Santa Cecilia Sugar
Corporation
7% Preferred
Santa Cecilia Sugar
Corporation
Common
Hanson & Hanson
74 B'way, N. Y. Tel. Rector 2721

RICHTER & CO
MEMBERS NEW YORK STOCK EXCHANGE
-HARTFORD-
NEW BRITAIN-WATERBURY-SPRINGFIELD
We offer
NATIONAL FIRE INS. COMPANY STOCK
Dividends 20%

Angio-American Oil Co.
Bordens Cond. Milk Co.
English Marconi
Mexican Eagle Oil Co.
French Bonds
Japanese Bonds
Bought—Sold—Quoted
Sharretts & For
74 B'WAY, N. Y. RECTOR 840

Investment securities that measure up to the standards of the conservative investor.
Your correspondence is welcomed.
MELHUISH & CO.
Investment Securities
40 Wall St. New York City
Tel. John 6000.

AJAX OIL
Class "A" stock
Pays dividends
1% monthly
Circular on request
HERMAN BROS.
Specialists
27 William St., New York
Telephone 2708 Broad

J.K.Rice, Jr. & Co. Buy & Sell
Air Reduction
Amer. Chicle Com.
Amer. Hawaiian S. S.
Amer. Piano Com. & Pfd.
Kirby Lumber Com. & Pfd.
N. Y. Ether Com.
Lehigh Valley Coal Sales
R. J. Reynolds Tob. Com. & Pfd.
Texas Pacific Coal & Oil
Victor Talking Machine
J.K.Rice, Jr. & Co.
Phones 4000 to 4010 John. 66 Wall St., N. Y.

City of Lockport, N. Y.
Coupon Bonds
B. J. Van Ingen & Co.
52 Broadway New York

Cardenas Am. Sug.Com & Pfd.
Central Sugar .Com. & Pfd.
Continental Guaranty Co. Stk.
Congoleum Co. Inc., Pfd.
Fajardo Sugar.
Fin. & Td. Cor. Com. & Pfd.
General Gas & El. Com. & Pfd.
Holly Sugar Com. & Pfd.
Kerr Navigation Corp. Stk.
Louisiana Oil & Ref. 6s. 1927.
Mercan. Stores Co. Stk. & Bds.
Rome & Clinton R. R. Stk.
S. S. White Den. Mfg. Stk.
Shults Bread Co. Stk.
So. Calif. Edison 6s. 1924.

Charles E. Doyle & Co.
30 Broad St., N. Y. Tel Broad 7184-7-8-9

We Have Orders in

Amer. Piano Com.
Aeolian Weber P. & P. Pfd.
American Cyanamid
Packard Pfd.
Carib Syndicate
Colombian Emerald
Tex. Pac. Coal & Oil
(old & new)
Olto Eisenlohr Pfd.
J. S. Case Threshing M. Pfd.
Conley Tin Foil
Johnson Tin Foil
Northern Securities
Man. Electric Supply Co.
Premier Motor

Gwynne Bros.
Tel. Broad 5270. 25 Broad St., N. Y.

Glenrock Oil

Second annual report of this company discloses reasons for late market action of this stock. Careful analysis of this report given in current edition of our FINANCIAL FORECAST.

AMONG OTHER ISSUES TREATED ARE

Simms Petroleum
Marland Refining
Loew, Incorporated

In requesting copies ask for No. 55. Sent without obligation.

M.S. WOLFE & Co.
ESTABLISHED 1905
41 BROAD ST., NEW YORK
Phone-Broad 25

Todd Shipyards
Indian Refining
General Baking
Industrial Finance
Tex. Pacific Coal & Oil
Chaparral Pref.

DAWSON & Co.
40 Wall St. Tel. John 6444

Central Aguirre Sugar.
Central Sugar, Com. & Pfd.
Fajardo Sugar.
Federal Sugar.
Guantanamo Sugar.
Holly Sugar, Com. & Pfd.
Manati Sugar, Com. & Pfd.
National Sugar.
New Niquero Sugar.
Santa Cecilia Sug. Com. & Pfd.
Savanah Sugar, Com. & Pfd.

Bought—Sold—Quoted

WEBB & CO.
25 Broad St., N. Y. Phone Broad 5063.

Yale & Towne
Irving Nat. Bank
Central & South American Telegraph
Great American Ins.

SALISBURY, LESLIE & CO.
45 Pine St., N. Y. Phone John 1946

Bush Terminal, Com. & Pfd.
Bucyrus Co., Com.
Libby-Owen Sheet Glass Com.
Niagara Alkali, Pfd.
New York State Rys., Pfd.
North. Ontario Le. & Pr., Com
San Cecilia Sug., Com. & Pfd.

Albany Sc. R. R. 5s, 1939.
Arizona Power 6s, 1933.
St. L., Spring. & Peoria 5s, 1939
Wisconsin Edison 6s, 1924.

Hanson & Hanson
74 Trinity, N. Y. Tel. Rector 3721

NEW YORK CITY BONDS

	Yesterday. Bid.	Yesterday. Ask.	Monday. Bid.	Monday. Ask.
4½s July, 1967	101⅞	102⅜	101⅞	102⅜
4½s Nov., 1965	101½	102⅛	101½	102⅛
4½s Mar., 1958	101½	102⅛	101½	102⅛
4½s Nov., 1957	101½	102⅛	101½	102⅛
4½s Mar., 1957	101½	102⅛	101½	102⅛
4½s Mar., 1966	97½	97⅞	97½	97⅞
4½s Mar., 1964	97½	97⅞	97½	97⅞
4½s Mar., 1963	97½	97⅞	97½	97⅞
4½s Mar., 1960	97½	97⅞	97½	97⅞
4½s May, 1959	97½	97⅞	97½	97⅞
4s May, 1959	92⅜	93⅜	92	93
4s Nov., 1958	92⅜	93⅜	92	93
4s May, 1957	92½	93½	92	93
4s Nov., 1956	92½	93½	92⅜	93⅜
4s Nov., 1956	91	92	91	92

The following are quoted on a percentage basis:

4½s	1924-1933			4.35	4.17	4.35
4½s	1960-1963			4.55	4.37	4.55
4½s	1963			4.60	4.42	4.60
4½s	1936-1938			4.60	4.42	4.60
4½s	1938-1939			4.60	4.42	4.60
4½s	1940-1942			4.60	4.42	4.60
4½s	1942-1944			4.60	4.42	4.60
4½s	1919-1923			4.70	4.52	4.70
4½s	1923-1933			4.60	4.40	4.50

OUT-OF-TOWN EXCHANGES

BALTIMORE.

Stocks.

Sales.		High.	Low.	Last.
10	Ala Co.	90	90	90
700	Atlantic Pet.	5⅜	5⅜	5⅜
30	Arun S & G.	42	41¾	41¾
10	Boston Sand	21	21	21
1,300	Celestine	4.10	4.00	4.00
	44	Con. Coal	84	84	84
1,776	Consden	11¾	10⅝	11
45	Do pf.	45	45	45
200	O'T Bug pf.	10⅜	10⅜	10⅜

Bonds.

$1,000	Atl & Ch 5s	92	92	92	$5,000	C Rai 4s, '58	94½	94½	94½
1,000	Con Tr. A	104	104	104	1,000	Richmon 4s	89½	89½	89½
1,000	C & Ohio 5s	97⅜	97⅜	97⅜	1,000	Pot & T 4s	100½	100½	100½
2,000	Canton Co 5s	97	97	97	2,000	Mt V 6s, nts	100¾	100¾	100¾

BOSTON.

Mining.

Sales.		High.	Low.	Last.
3	Ahmeek	82	82	82
25	Allouez	45	45	45
2,000	Bell Heart.	10⅜	10¼	10¼
13	Calumet & A	77	76	76
17	Chi & Hecla	410	405	405
200	Clinton	17⅜	25½	25½
100	Chile	24½	24½	24½
100	Cop Range	66½	65	65
1,250	Davis Daly	1¾	1⅝	1⅝
970	East Butte	17⅜	17¼	17¼
5	Emerald	1	1	1
10	Helvetia	1⅜	1⅜	1⅜
80	Indiana	1¼	1¼	1¼
100	Isle Royale	36½	35½	35½
230	Kerr Lake	8⅝	8⅝	8⅝
30	Lake Copper	25¾	25¾	25¾
80	Mass Con	7¾	7¾	7¾
420	Mayflower	5⅝	7¼	7¼
25	Michigan	9	9	9

Railroads.

23	B & Albany	124	123	123	62	Fitchburg pf	80	80	80
45	Boston Elev	07½	07	07	6	Maine Cent.	67	67	67
5	Do pf.	80	80	80	32	NY NH & H	23	23¼	23¼
80	N H & Hartf.	70	70	70	15	Old Colony	41	41	41
60	Nor & No.	32½	32½	32½	88	West End	41½	41	41
2	Nor & Prov.	135	135	135	0	Do pf.	45	45	45

Miscellaneous.

92	Am Agricul.	90¾	89¾	89¾	2,815	Mullins Body	51	48¾	49½
45	Do pf	95	94	94	50	Do pf	90	90	90
22	Ambakeag	135	135	135	9,000	Mat Leather	21¾	20¾	21¼
10	Am Sug Ref	117	117	117		20 N E Tel	85	85	85½
810	Am T & T.	100	99¾	99¾	6,778	Parish & S.	83¾	80¾	80¾
210	Am Wool pf.	106¼	106	106	10	Pacific Mills	168	168	168
10	Angio-Am C.	20	20	20	105	Punta Sugar	77¾	77¾	77¾
75	Century St.	8½	8½	8½	4,800	Reo	16¾	16¾	16¾
50	Cuban Portl.	16½	16½	16½	1,200	Stewart	57¾	56¾	57
15	East Boston	5¾	5¾	5¾	710	Swift	141½	139½	141½
11,000	Elder	38¼	35	35¼	1,030	Do Int	65¾	63¾	64
187	Edison	142	140	140	10	Torrington	70	70	70
300	Fairbanks	61	60	60½	70	Un Drug	160	160	160
7,500	Gray	49¾	48	48½	35	Do 1st pf.	90	90	90
200	Int Port pf.	22⅞	22¾	22⅞	8	Uni Fruit	152½	152½	152½
1,050	Int Products	55½	55	55	475	Uni Shoe	52¾	51¾	51¾
1,100	Do pf.	81¼	81¼	81¼	120	Do pf.	26	26	26
100	Island Oil	8	8	8	1,255	Ventura	19½	19½	19½
660	Libby	34½	32	33½	985	Waldorf	20¾	19¾	19¾
10	McNl 1st pf.	96¼	96¼	96¼	50	Waltham W	24¾	24¾	24¾
15	Mass Gas	73	73	73	806	Walworth	21	21	21
10	Do pf.	92	92	92	20	Warren	80	80	80
40	Max Inv	61	60	60	17	Do 1st pf.	80	80	80

Bonds.

$2,000	A G W I 5s	82	82	82	$1,000	Pd Creek 6s	95¾	95¾	95¾
1,000	Chgo Jct 4s	73	73	73	1,000	P Sugar 6s	120	120	120
5,000	Chgo Jct 5s	85½	85½	85½	3,000	Swift 5s	93¼	93¾	93¾

CHICAGO.

Stocks.

Sales.		High.	Low.	Last.
90	Am Radia	295	295	295
10	Am Shipb'g	126	126	126
335	A Decker&Co	48¾	47	47
50	Do pf	98¾	98¾	98¾
686	Armour pf.	104¾	102¾	103¾
920	Briggs	57	56	56
15	Butler Bros.	234	234	234
40	Chi Pn Tool.	103	102	103
50	ChiKy, Ser 2	6¼	6¼	6½
200	Cities Ser	118	111	112
112	Com Edison.	109	107	107
3,000	Cont Motors.	12¾	12¾	12⅝
10	Dis Match.	119	119	119
400	Edm'd Jones	40	40	40
11	Gt L D & D.	95	95	95
100	Hupp	13¾	13¾	13¾
65	Hol St L Sug	18	18	18
195	Hartman	85	85	85
50	Illinois Brick	80	79	80
1,820	Case Plow	21¾	20½	21¼
15	Do 1st pf.	97½	97¼	97½

Bonds.

$2,000	Swift 1st 5s	93	93	93

DETROIT.

		High.	Low.	Last.
	Charcoal Iron	69	67	68
	Charcoal Iron pf.	74	74	74
	Columbia Sugar.	20½	20½	20½
	Commerce Motors.	16	16	16
	Continental Motor.	12¾	12¾	12½
	Detroit Edison.	117½	117½	117½
	Michigan Sugar.	13	13	13
	Noble Oil & Gas.	19	19	19
	Packard Motor	298	293	297
	Packard Motor pf.	98¾	98¾	98¾
	Park-Davis	128	127	128
	Paige-Detroit	46¾	46	46¾
	Prudden	32⅝	32¼	32½
	Reo	34¾	33¾	33½

PHILADELPHIA.

Stocks.

Sales.		High.	Low.	Last.
2,066	Am Stores	43	41	41⅝
74	Alliance Ins.	22	22	22
515	Brill	62⅜	61⅞	62
1	Cambria	35½	30¾	30¼
1,116	Elec Ster.	145¾	141¾	143½
153	Gen Asphalt	140	140	140
200	Do pf.	214	207½	207½
100	Key Tel.	10	10	10
5,265	Lake Super.	24¾	24	24¼
6	Lehigh Nav.	67½	67½	67½
340	Lehigh Val.	48¾	48	48½
18	Little Schuyl	43	41	42
5	North Cent.	70	70	70
5	Penna Salt.	81	81	81
169	P Cō. cum pf	35	34½	35
940	Phila R T.	28¾	28	28
100	Ton Belmont	2⅞	2⅞	2⅞
820	Ton Mining.	3	2⅞	2⅞
23	Union Trac.	38½	38	38
2,346	Un Gas Imp.	59	58½	58½
25	Westm Coal.	74	74	74
25	Wm Cramp.	190	190	190

Bonds.

$2,000	A G & E 5s	85¼	85¼	85¼	$1,000	Har Elec 8s	97¼	97¼	97¼
4,500	City 4s, '41.	97¼	97	97¼	1,000	L V Coal 5s	100¼	100¼	100¼
500	R & P Tr 4s	68	68	68	4,100	Ph El 1st 5s	95	94	94

PITTSBURGH.

Stocks.

Sales.		High.	Low.	Last.
830	Am W G M.	137	135	136¼
200	Apalanna Co.	173¾	169¾	170¾
1,000	Barnsdall Cp	47¾	46	46
250	Carbo-Hydro	4¼	4¼	4¼
580	CarnegieL&Z	11¾	10¾	10¾
20	Columbia G.	65¼	65	65
110	Ind Brew pf.	116	116	116
20	Lone Star G	175	175	175
7,480	Marland Ref	8	7⅞	8
122	Mfrs L & H.	58¾	58¼	58¾
823	Nat Fire pf.	16	16	16
50	Ohio Fuel Co.	37¼	37¼	37¼
137	Ohio P Sup.	54	53¾	53¾
385	Okla Gas	43¼	43	43
50	Pitts Brew	7	7	7
1,500	Pitts-Jerome.	34	33	33
3,000	Pitts-Mt S.	60	58	60
	30	Pitts O & G.	14	14	14
125	Pitts P G.	146	145	146
7,905	River Pet O	6¼	6	6¼
	20	River West O	40¾	40¾	40¾
1,500	San Toy	9	9	9
	10	Tidewater O.	250	250	250
	10	Un Nat Gas.	120	120	120
1,200	U S Glass	66	65	65
	270	U S Steel	110	110	110
	405	West A B	120	114	114
	890	West Mec	58¾	57½	57¾

STANDARD OIL STOCKS

	Yesterday. Bid.	Yesterday. Ask.	Monday. Bid.
Anglo-Am Oil, Ltd.	29¼	29¾	30
Atlantic Refining	1500	1550	1500
Do pf, new	107½	108¾	107
Do Rights, new	30	32	30
Borne-Scrymser	470	490	470
Buckeye Pipe Line	96	99	97
Chesebrough Mfg	305	315	310
Continental Oil	570	600	560
Crescent Pipe Line	33	37	35
Cumberland P L	170	180	170
Eureka Pipe Line	161	165	161
Galena Signal Oil	100	104	100
Do pf, new	104	108	104
Do pf, old	107	112	107
Illinois Pipe Line	178	182	177
Indiana Pipe Line	100	102	100
Int Petrol Co, Ltd.	24	24½	24½
National Transit	36	37	36
New York Transit	180	185	180
Northern Pipe Line	105	110	105
Ohio Oil Co	370	375	370
Penn-Mex Fuel	84	87	80
Prairie Oil & Gas	715	730	730
Prairie Pipe Line	370	380	375
Solar Refining	375	400	385
Southern Pipe Line	162	167	165
South Penn Oil	338	343	335
S W Penn P L	98	101	98
Stand Oil of Cal	290	295	295
Stand Oil of Ind	776	780	770
Stand Oil of Kan	580	600	590
Stand Oil of Ky	415	425	415
Stand Oil of Neb	610	630	625
Stand Oil of N J	715	720	710
Do pf	112½	113	112
Stand Oil of N Y	420	425	418
Stand Oil of Ohio	525	540	520
Swan & Finch	103	108	100
Union Tank Car	128	133	130
Vacuum Oil	445	450	445
Washington Oil	40	45	40

TOBACCO STOCKS

	Yesterday. Bid.	Yesterday. Ask.	Monday. Bid.
Am Cigar	187	193	187
Do pf	90	94	90
Cesler Full	215	230	215
Geo W Helme Co.	181	187	181
Do pf	104	109	104
J S Young	135	136	135
Do pf	98	105	98
Mc'A J Porto	187	192	187
Do pf	99	100	93
Porto Rican Am Tob	134	137	134
Do pf	90	94	90
R J Reynolds	500	550	500
Do B	490	515	490
Do pf	113	115	113
Univ L Tobacco	100	110	100
Do pf	107	110	107
Weyman-Bruton	190	200	190
Do pf	102	110	102

MISCELLANEOUS STOCKS

	Yesterday. Bid.	Yesterday. Ask.	Monday. Bid.
Am Brass	220	225	225
Atlas Powder	144	149	144
Do pf	100	102	100
Babcock & Wilcox	120	123	120
Borden Co.	100	111	110
Do Pf	98	99	98
Bliss	400	405	400
Do pf	97	98	98
Childs Co.	68	72	69
Do pf	93	99	93
Crocker-Wheeler	89	94	88
Do pf	97	99	97
Du Pont	320	330	320
Do pf	91	93	91
Draper Corp	146¾	148	146¾
Fajardo Sugar	112	115	112
Do pf	103	106	105
Federal Sug 1st pf	99	101	99
Federal Sugar	100	102	101
Fisk Rub 1st pf	30½	31½	30½
Gillette Safety Raz	195	197	194
Great Western	108	112	108
Do pf	114	116	116
Hercules	215	225	215
Do pf	107	110	107
Ingersoll-Rand Co	120	130	120
Do pf	100	103	100
Manati Sugar	118	121	119
Do pf	98	100	98
Merrimac Chem	47	51	49
Nat Sugar Ref	107	110	107
New Jersey Zinc	252	258	258
Niles-Bem't-Pond	116	120	116
Do pf	95	100	95
Royal Baking Pow	100	103	100
Do pf	98	100	98
Santa Cecilia	68	72	69
Do pf	93	98	93
Scovill Mfg	230	240	240
Singer Mfg	100	105	100
Stand Screw Co	220	230	230
Tax & Pac G & C	175	178	178
Union Bag & P	95	97	95
Valvoline Oil pf	98	100	98
Vulc & Towne	200	210	210

PUBLIC UTILITIES

Sales.		Open.	High.	Bid.	Asked.
1,010	Cities Service	457	458	458	460
2,005	Cities Service pf.	77	76¾	76¾	77
2,500	Cities Service Bk. shrs	40¼	45	45	50
1,000	Cities Service Deb. B	172	103	103	104
50,000	Cities Service Deb. C	113⅜	111½	111½	113½

	Bid.	Asked.
Adiron Elec Power	15	17
Adiron Elec Power pf.	79	80
Am Gas & Electric	128	133
Am Gas & Electric pf.	39	40½
Am Light & Traction	80	81
Am Light & Trac pf.	75	76
Am Power & Light	71	72
Am Public Utilities	11	12
Am Public Utilities pf.	32	34
Am W W & Electric	7	8
Am W W & Elec 1st pf	57	61
Am W W & Elec partic	10	12
Cevallos Power	1	2
Cevallos Power pf.	3	4
Colorado Power	80	82
Colorado Power pf.	80	82
Columbia Gas	61	62
Com'w'lth Power	84	85
Com'w'lth Power pf.	84	85
Cons Gas Utilities	11	12
Cons Gas Utilities pf.	70	72
Consumers Power	82	83
Consumers Power pf.	92	93
Cumberland Gas	11	12
Cumberland Gas pf.	70	72
Denver Gas & Elec	80	82
Denver Gas & Elec pf.	90	92
Duquesne Light	80	82
Duquesne Light pf.	90	92
El Paso Electric	80	82
Electric S & S pf.	91	93
Empire Dist Elec	72	75
Empire Dist Elec pf.	90	92
Federal Light & Traction	25¾	26¼
Federal Light & Traction pf.	60	65
Gen Gas & Elec A	50	52
Gen Gas & Elec A pf.	90	92
Gen Gas & Elec B	50	52
Gen Gas & Elec B pf.	90	92
Gen Gas & Elec Deb	70	72
Gen Gas & Elec Deb pf.	90	92
Gen Public Service	50	52
Gen Public Service pf.	90	92
Harrisburg Gas	50	52
Harrisburg Gas pf.	90	92
Interstate Public Service	50	52
Interstate Public Service pf.	90	92
Kansas Gas & Elec	90	92
Kansas Gas & Elec pf.	90	92
Kings County Elec	180	190
Lake Superior Corp	15	16
Lake Superior Corp pf.	50	52
Long Island Lighting	50	52
Long Island Lighting pf.	90	92
Mackay Companies	50	52
Mackay Companies pf.	90	92
Memphis Gas	50	52
Memphis Gas pf.	90	92
Mexican Light & Power	10	11
Mexican Light & Power pf.	40	42
Mexican Tramways	80	82
Mexican Tramways pf.	90	92
Mountain States Power	50	52
Mountain States Power pf.	90	92
Nassau Electric	50	52
Nassau Electric pf.	90	92
Nevada Consolidated	50	52
Nevada Consolidated pf.	90	92
New England Gas & Coke	50	52
New England Gas & Coke pf.	90	92
New Orleans Gas	50	52
New Orleans Gas pf.	90	92
New Orleans Ry & Light	50	52
New Orleans Ry & Light pf.	90	92
Northern Ohio Electric	50	52
Northern Ohio Elec pf.	90	92
Northern Ohio Elec Corp	50	52
Northern Ohio Elec Corp pf.	90	92
Northern States Power	84	85
North States Power pf.	90	92
Northern Texas Elec	82	84
Northern Tex Elec pf.	70	72
Pacific Gas & Elec	85	86
Pacific Gas & Elec pf.	90	92
Puget Sd Trac, Lt & P	10	12
Puget Sd Tr, Lt & P pf	80	82
Republic Light, Heat & Power	78	80
Republic Ry & Light	10	12
Republic Ry & Light pf	44	46
Southern Cal Edison	89½	90
South Cal Edison pf.	101	102
Standard Gas & Elec	20	22
Standard Gas & El pf.	41	43
Tampa Electric	100	110
Tenn Elec Pr & Power	8	10
Tenn Ry, L & Pow pf.	10	12
Texas Power & Light	44	46
United Light & Rys	72	73
United Light & Rys pf.	72	73
Utah Power & Light	84	85
West Penn Power	84	85
West Penn Power pf.	84	85
West Penn Rys	84	85
West Penn Rys pf.	84	85
West Virginia Cos	84	85
West Virginia Cos pf.	84	85
Western Power	84	85
Western Power pf.	84	85
Wisconsin Power & Light	84	85
Wisconsin Power & Light pf.	84	85
Wisconsin Power & Light 2d pf.	84	85
Wisconsin Power & Light 3d pf.	84	85
Wisconsin Power & Light 4th pf.	84	85
Wisconsin Power & Light 5th pf.	84	85
Wisconsin Power & Light 6th pf.	84	85
Wisconsin Power & Light 7th pf.	84	85
Wisconsin Power & Light 8th pf.	84	85
Wisconsin Power & Light 9th pf.	84	85
Wisconsin Power & Light 10th pf.	84	85
Wisconsin Power & Light 11th pf.	84	85
Wisconsin Power & Light 12th pf.	84	85
Wisconsin Power & Light 13th pf.	84	85
Wisconsin Power & Light 14th pf.	84	85
Wisconsin Power & Light 15th pf.	84	85
Wisconsin Power & Light 16th pf.	84	85
Wisconsin Power & Light 17th pf.	84	85
Wisconsin Power & Light 18th pf.	84	85
Wisconsin Power & Light 19th pf.	84	85
Wisconsin Power & Light 20th pf.	84	85
Wisconsin Power & Light 21st pf.	84	85
Wisconsin Power & Light 22nd pf.	84	85
Wisconsin Power & Light 23rd pf.	84	85
Wisconsin Power & Light 24th pf.	84	85
Wisconsin Power & Light 25th pf.	84	85
Wisconsin Power & Light 26th pf.	84	85
Wisconsin Power & Light 27th pf.	84	85
Wisconsin Power & Light 28th pf.	84	85
Wisconsin Power & Light 29th pf.	84	85
Wisconsin Power & Light 30th pf.	84	85
Wisconsin Power & Light 31st pf.	84	85
Wisconsin Power & Light 32nd pf.	84	85
Wisconsin Power & Light 33rd pf.	84	85
Wisconsin Power & Light 34th pf.	84	85
Wisconsin Power & Light 35th pf.	84	85
Wisconsin Power & Light 36th pf.	84	85
Wisconsin Power & Light 37th pf.	84	85
Wisconsin Power & Light 38th pf.	84	85
Wisconsin Power & Light 39th pf.	84	85
Wisconsin Power & Light 40th pf.	84	85
Wisconsin Power & Light 41st pf.	84	85
Wisconsin Power & Light 42nd pf.	84	85
Wisconsin Power & Light 43rd pf.	84	85
Wisconsin Power & Light 44th pf.	84	85
Wisconsin Power & Light 45th pf.	84	85
Wisconsin Power & Light 46th pf.	84	85
Wisconsin Power & Light 47th pf.	84	85
Wisconsin Power & Light 48th pf.	84	85
Wisconsin Power & Light 49th pf.	84	85
Wisconsin Power & Light 50th pf.	84	85
Wisconsin Power & Light 51st pf.	84	85
Wisconsin Power & Light 52nd pf.	84	85
Wisconsin Power & Light 53rd pf.	84	85
Wisconsin Power & Light 54th pf.	84	85
Wisconsin Power & Light 55th pf.	84	85
Wisconsin Power & Light 56th pf.	84	85
Wisconsin Power & Light 57th pf.	84	85
Wisconsin Power & Light 58th pf.	84	85
Wisconsin Power & Light 59th pf.	84	85
Wisconsin Power & Light 60th pf.	84	85
Wisconsin Power & Light 61st pf.	84	85
Wisconsin Power & Light 62nd pf.	84	85
Wisconsin Power & Light 63rd pf.	84	85
Wisconsin Power & Light 64th pf.	84	85
Wisconsin Power & Light 65th pf.	84	85
Wisconsin Power & Light 66th pf.	84	85
Wisconsin Power & Light 67th pf.	84	85
Wisconsin Power & Light 68th pf.	84	85
Wisconsin Power & Light 69th pf.	84	85
Wisconsin Power & Light 70th pf.	84	85
Wisconsin Power & Light 71st pf.	84	85
Wisconsin Power & Light 72nd pf.	84	85
Wisconsin Power & Light 73rd pf.	84	85
Wisconsin Power & Light 74th pf.	84	85
Wisconsin Power & Light 75th pf.	84	85
Wisconsin Power & Light 76th pf.	84	85
Wisconsin Power & Light 77th pf.	84	85
Wisconsin Power & Light 78th pf.	84	85
Wisconsin Power & Light 79th pf.	84	85
Wisconsin Power & Light 80th pf.	84	85
Wisconsin Power & Light 81st pf.	84	85
Wisconsin Power & Light 82nd pf.	84	85
Wisconsin Power & Light 83rd pf.	84	85
Wisconsin Power & Light 84th pf.	84	85
Wisconsin Power & Light 85th pf.	84	85
Wisconsin Power & Light 86th pf.	84	85
Wisconsin Power & Light 87th pf.	84	85
Wisconsin Power & Light 88th pf.	84	85
Wisconsin Power & Light 89th pf.	84	85
Wisconsin Power & Light 90th pf.	84	85
Wisconsin Power & Light 91st pf.	84	85
Wisconsin Power & Light 92nd pf.	84	85
Wisconsin Power & Light 93rd pf.	84	85
Wisconsin Power & Light 94th pf.	84	85
Wisconsin Power & Light 95th pf.	84	85
Wiscons

FINANCIAL NOTICES.

$300,000

SCHOOL DISTRICT OF CITY OF WILLIAMSPORT, PA., 4½% BONDS.

On November 5, 1919, at 4 P. M., in the Board Room of the Board of School Directors of the City of Williamsport, Pa., the Finance Committee of the said Board of School Directors will receive and open sealed proposals for the purchase of $300,000 of the 4½% bonds of the School District of Williamsport, Pa.

Of the above

$87,000 will be due and payable November 1, 1924.

$47,000 will be due and payable November 1, 1929.

$57,000 will be due and payable November 1, 1934.

$72,000 will be due and payable November 1, 1939.

$87,000 will be due and payable November 1, 1944.

280 of said bonds are of the denomination of $1,000 each, and 100 of said bonds are of the denomination of $500 each.

All of said bonds will bear date November 1, 1919, and will be payable as to maturity as above stated, and bear interest to maturity at the rate of 4½% per annum, free from Pennsylvania State Tax, payable on the first day of May and November in each year.

The assessed valuation of the property of the said School District as shown by the Loan Statement filed is $21,101,160. The total bonded indebtedness of the School District, including the above issue of bonds, is $518,000.

All of the said bonds are issued for the purpose of procuring sites and erecting buildings and additions for elementary, grammar and high schools in the school district, and this issue of bonds has been duly authorized by the voters of the School District of the City of Williamsport, Pa.

The opinions of Messrs. Reading & Allen of Williamsport, Pa., and of Townsend, Elliott & Munson of Philadelphia, Pa., as to the legality of this issue of bonds will be on file with the Board of School Directors of the School District of Williamsport.

The sealed envelope containing proposal or proposals for the purchase of said bonds should be addressed to J. Roman Way, Chairman of Finance Committee, Board of School Directors, 229 West Third Street, Williamsport, Pa.

It is expected that the bonds will be prepared and executed and ready for delivery on or about November 5, 1919.

The Board reserves the right to reject all proposals.

By order of the Board of School Directors of the School District of Williamsport, Pa.

A certified check for 2% of the amount of bid will be required from all bidders.

J. ROMAN WAY,
Chairman, Finance Committee.

TO THE HOLDERS OF

EMPIRE GAS & FUEL COMPANY

Bond Secured Sinking Fund Convertible Six Per Cent. Notes

DATED JUNE 16, 1919.

Proposals are invited to be made to Bankers Trust Company, 16 Wall Street, New York City, as Trustee under the Indenture between Empire Gas & Fuel Company and said Trustee securing the above notes, for the sale, on December 1, 1919, to said Trustee for the account of the sinking fund provided for in said Indenture of notes of said issue at prices not to exceed 102½ of the principal of said notes plus unpaid accrued interest thereon to December 1, 1919. On or before December 1, 1919, this Company will deposit, or there will be available, with the Trustee a sum sufficient to pay such prices not exceeding the price above mentioned, One Hundred Fifty-three Thousand, Eight Hundred Eighty-eight Dollars ($153,888), principal amount of said notes plus unpaid accrued interest to said date, and it is the intention of said Trustee, pursuant to the provisions of said Indenture, to apply the fund so to be received to the purchase or redemption of notes of said issue at not to exceed the price above mentioned.

All proposals should be securely sealed and marked "Proposal for sale of Bond Secured Sinking Fund Convertible Six Per Cent. Notes of Empire Gas & Fuel Company, dated June 16, 1919," must be all or any part of the notes offered, must state the aggregate face value and the denominations of the particular notes so offered for sale and must be received by the Trustee at its Trust Department at or prior to three o'clock P. M. on October 27, 1919.

Advices as to notes accepted will be mailed on or before October 28, 1919, by Bankers Trust Company, Trustee.

Federal Income Tax ownership certificates, covering accrued interest, should accompany all accepted notes.

EMPIRE GAS & FUEL COMPANY,
By FRANK W. RUEHAUFF,
Vice-President.

Dated, October 18, 1919.

NOTICE OF CALL FOR REDEMPTION

To Holders of **AMERICAN GRAPHOPHONE COMPANY** Six Per Cent. Serial Gold Notes:

Notice is hereby given, pursuant to the provisions of the Indenture, dated May 1, 1916, under which the Six Per Cent. Serial Gold Notes of **AMERICAN GRAPHOPHONE COMPANY** are issued, that said Company by resolution of its Board of Directors adopted June 2d, 1919, has called for redemption on **November 1, 1919, all of** the Six Per Cent. Serial Gold Notes of **AMERICAN GRAPHOPHONE COMPANY**, dated May 1, 1916, and that the holders thereof are required to present such notes for redemption and payment, and that on and after November 1, 1919, holders of such notes upon presentation and surrender thereof, with coupons maturing November 1, 1919, and all coupons maturing after such date attached thereto, at the office of the **FRANKLIN TRUST COMPANY**, 46 Wall Street, BOROUGH OF MANHATTAN, NEW YORK CITY, will be entitled to receive payment in accordance with the terms and provisions of such Indenture, of the principal amount of such notes and accrued interest to the date of redemption, (November 1, 1919,) together with a premium of two and one-half per cent. (2½%) of the principal amount thereof. Interest on the above mentioned notes called for redemption shall cease on November 1, 1919. The date of the first publication of this notice of redemption is Sept. 20th, 1919. Property Owners' Federal Ownership Certificates must accompany all coupons due and payable on or before November 1, 1919.

By order of the Board of Directors.
Dated New York, September 29th, 1919.

AMERICAN GRAPHOPHONE COMPANY.
By C. W. WODDROP, Treasurer.

TO THE OWNERS AND HOLDERS OF PREFERRED STOCK OF A. O. SMITH CORPORATION:

PLEASE TAKE NOTICE that, by order of the Board of Directors of said corporation and in accordance with the Certificate of Incorporation and By-laws of said corporation, the sum of Forty-nine thousand eight hundred nine dollars and sixty cents ($49,809.60) has been set apart and credited to the sinking fund of said corporation out of its surplus profits for the six months' period ending July 31, 1919, for the purpose of purchasing and retiring on November 15, 1919, so far as the funds of the sinking fund may permit, the outstanding preferred stock of said corporation that is offered at the lowest prices at which such shares may be offered for sale to the corporation, not exceeding, however, the sum of One Hundred Seven Dollars and fifty cents ($107.50) per share.

All owners and holders of the preferred shares are hereby invited to send sealed offers to the Columbia Trust Company, Borough of Manhattan, City of New York, on or before the thirty-first (31st) day of October, 1919, stating the number of shares of preferred stock offered for sale, the prices at which such shares are offered for sale, and such sealed offerings must be signed by the owners and holders thereof.

A. O. SMITH CORPORATION,
By J. W. HARPER, Treasurer.

Dated, New York, October 4, 1919.

PENNSYLVANIA COMPANY 40-YEAR GUARANTEED GOLD TRUST CERTIFICATES SERIES "E," MATURING 1952.

Pursuant to terms of agreement dated December 1, 1904, the undersigned invites tenders of above certificates for sale and delivery as of November 1, 1919, at a price not exceeding par and interest, to the sum of $400,000, the sum now payable to Sinking Fund.

Sealed tenders, **stating specific numbers of certificates offered**, addressed to GIRARD TRUST COMPANY, Trustee, Sinking Fund Pennsylvania Company 40-Year Guaranteed Gold Trust Certificates, Series "E," will be received until 3 P. M., **October 30, 1919.** Accepted certificates must be delivered on November 1, or security must be given for 1% per day; if required, that delivery will be made within ten days.

GIRARD TRUST COMPANY, Trustee.
GEORGE H. STUART 3d, Treasurer.

Philadelphia, Pa., October 15, 1919.

CENTRAL IRON AND COAL COMPANY

First Mortgage Sinking Fund Six Per Cent. Gold Bonds.

DUE AUGUST 1, 1938.

Central Union Trust Company of New York, Trustee, gives notice that, in accordance with Article Three, Section 1, of a certain Indenture made by the above Company, dated August 1, 1906, it will receive sealed proposals for the sale to it of the above described bonds at a rate not to exceed 105 per cent. and accrued interest, the total offer not to consume more than the amount of Seventeen Thousand Two Hundred Forty-two and 3/100 Dollars ($17,242.03). Sealed proposals setting forth the serial numbers of the bonds offered will be opened at the office of Central Union Trust Company of New York, No. 80 Broadway, New York City, at twelve o'clock, noon, on October 31st, 1919.

CENTRAL UNION TRUST COMPANY OF NEW YORK.
By F. J. FULLER, Vice President.

NOTICE IS HEREBY GIVEN THAT AT A regular meeting of the Board of Directors of the FISHER BODY CORPORATION held on Wednesday, the 8th day of October, 1919, it was resolved that a dividend of 1¾% be declared on the preferred stock of the company, payable on November 1st, 1919, to the holders of preferred stock of record at the close of business on October 23rd, 1919, and that the transfer books be not closed.

A. MENDELSON, Secretary.

MEXICO MAKING READY FOR GERMAN COLONISTS

Teuton Bank Aids in Scheme for Irrigating Large Tract in Sinaloa.

CITY OF MEXICO, Oct. 20.—Concrete evidence of German colonization plans for Mexico was revealed here today with the announcement of an enterprise for the irrigation of 200,000 hectares of land in the Fuerte River valley, in the State of Sinaloa, where thousands of German emigrants are expected to buy small parcels of land on a twenty-year-payment plan.

The corporation is being floated by José Makany, a Mexico City capitalist, with the support of General Ramon Iturbe, Governor of Sinaloa. It is proposed to construct a dam at Saint Blas, securing from the Government a concession for the use of enough water from the Fuerte River for the proposed colony. The land is declared to be extremely fertile and the plan is being backed by German banks here.

United a few months ago the water concession for the Fuerte valley was held by the United Sugar Companies of Sinaloa, headed by Benjamin F. Johnson of Chicago, Ill. This concession, granted twenty years ago, was for the use of 75 per cent. of the river's flow, but this, it is declared, has been decreased to eight cubic meters a second. Promoters of the present irrigation project declare the old concession was reduced because of the opposition of many landholders along the Fuerte River to the control by the companies of 75 per cent. of the water, while only 5 per cent. of the land could be irrigated.

ENTERTAINS WOMEN VOTERS

Miss Rembaugh, Municipal Court Candidate, Hostess at Political Tea.

Miss Bertha Rembaugh, Republican candidate for Municipal Court Justice, served tea and coffee to the women of the neighborhood yesterday afternoon across the bar of the one-time saloon which is her political headquarters at 551 Hudson Street. Invitations had been issued informally asking all the women to come and have tea with Miss Rembaugh and 200 of them accepted the invitation, and most of them brought their babies. They didn't know just what the party was going to be and didn't want to miss anything so they came early and many stayed right through in the front seats.

Miss Rembaugh made a very short speech, telling the women how glad she was that they had come and that she hoped they were not only going to vote the right way but ask their friends to do so also. "You know you can't elect anyone unless everyone works," said Miss Rembaugh, smiling.

Mrs. Charles Knoblauch, Chairman of Miss Rembaugh's Executive Committee, was hostess of the day and Mrs. La Guardia was the guest of honor. The doors of the saloon were constantly bombarded by the children not small enough to enter with their mothers and too young to be voters.

DIVIDENDS.

SANTA CECILIA SUGAR CORPORATION,
44 Whitehall Street, New York.

PREFERRED STOCK DIVIDEND NO. 5.

At a meeting of the Board of Directors held Friday, June 27, 1919, a quarterly dividend of three-quarters per cent. (1¾%) on the Preferred Capital Stock was declared payable November 1, 1919, to all Preferred stockholders of record on October 25, 1919.

The transfer books will not be closed.

Checks in payment of the dividend, when due, will be mailed to stockholders at the address last given the Transfer Agent.

ROBERT L. DEAN, Secretary.

SANTA CECILIA SUGAR CORPORATION,
44 Whitehall Street, New York.

COMMON STOCK DIVIDEND NO. 1.

At a meeting of the Board of Directors held Friday, June 27, 1919, a dividend of one and one-quarter per cent. (1¼%) on the Common Stock was declared, payable November 1, 1919, to all Common stockholders of record on October 25, 1919.

The transfer books will not be closed.

Checks in payment of the dividend, when due, will be mailed to stockholders at the address last given the Transfer Agent.

ROBERT L. DEAN, Secretary.

Wire Wheel Corporation of America

New York, October 21st, 1919.

The Board of Directors of the WIRE WHEEL CORPORATION OF AMERICA have declared a dividend of one per cent. (1%) on the 8% Preferred Stock of the Corporation. The dividend is payable November 10th to stockholders of record November 1st, 1919.

JAMES McEVOY, Secretary.

Commonwealth Bank

New York, Oct. 21, 1919.

The Directors have this day declared a semi-annual Dividend of FIVE (5) PER CENT., free of tax, out of the earnings of the past six months, payable Nov. 1 next to the shareholders of record at the close of business Oct. 21, 1919.

GEO. F. A. OLT, Cashier.

THE PITTSBURGH & WEST VIRGINIA RAILWAY COMPANY.

PREFERRED STOCK DIVIDEND NUMBER 10.

The Board of Directors has declared a dividend of one and one-half (1½) per cent. on the Preferred Stock of the Company for the quarter ended September 30, 1919, payable November 29, 1919, to Stockholders of record at the close of business on November 3, 1919.

D. W. SUMMERFIELD, Secretary.

Pittsburgh, October 4, 1919.

F. W. WOOLWORTH CO.

COMMON STOCK DIVIDEND NO. 39.
October 8, 1919.

The Board of Directors have this day declared a quarterly dividend of Two ($2.00) Dollars per share on the Common Capital Stock, payable December 1, 1919, to stockholders of record at the close of business November 10, 1919. Stock books will not be closed. Checks will be mailed.

C. F. VALENTINE, Secretary.

PACIFIC FIRE INSURANCE COMPANY,
59 John Street, New York.
October 21, 1919.

At the regular quarterly meeting of the Board of Directors of the Pacific Fire Insurance Company, held at the office of the Company, No. 59 John Street, on October 21, 1919, an extra dividend of 2½% was declared payable on October 22, 1919, to stockholders of record of October 21, 1919.

H. G. STEPHENS, Secretary.

UNITED PROFIT-SHARING CORP.

A semi-annual dividend of 5% and an extra dividend of 15% have this day been declared upon the capital stock of this Company, issued and outstanding, payable December 1, 1919, to stockholders of record at the close of business on November 10, 1919. The stock books will not be closed.

D. J. COTTER, Treasurer.

October 21, 1919.

OFFICE OF LOCKWOOD, GREENE & CO., Boston, Mass.

THE GREELOCK COMPANY.

The Directors of the Greelock Company have declared a dividend of 2%, payable November 1st, 1919, at The New England Trust Co., Transfer Agents, Boston, to stockholders of record at the close of business October 20th, 1919.

S. HAROLD GREENE, Treasurer.

THE AMERICAN EXCHANGE NATIONAL BANK

New York, October 21, 1919.

At a meeting of the Board of Directors of this Bank, held today, a semi-annual dividend of Seven per cent. (7%) on the Capital Stock was declared, payable November 1st, 1919, to stockholders of record at the close of business October 24th, 1919.

ARTHUR P. LEE, Cashier.

PACIFIC MILLS.

A quarterly dividend of three dollars ($3.00) per share has been declared, payable November 1, 1919, at the New England Trust Company, Transfer Agents, 135 Devonshire Street, Boston, to Stockholders of record at close of business this day.

EDWIN FARNHAM GREENE, Treasurer.

Boston, October 20, 1919.

KELLY-SPRINGFIELD TIRE CO.

A quarterly dividend of Two Dollars ($2.00) per share on the eight per cent. preferred stock of this company has been declared payable November 15, 1919, to stockholders of record at the close of business November 1, 1919.

New York, October 7, 1919.

F. A. SEAMAN, Secretary.

NEW INCORPORATIONS.

Special to The New York Times.

ALBANY, Oct. 21.—Fifty-three new corporations, with an aggregate capitalization of $2,564,000, were chartered today. They include:

Louisville Power Corp., Louisville, St. Lawrence County, $20,000; G. P. Matthews, V. A. Warren, W. F. Wilson, Louisville.

The Rite Grocery Stores, Inc., Brooklyn, $5,000; M. Friedman, R. F. Andrews, J. Linde, 226 Linden St., Brooklyn.

Appleby-Daley, Inc., Rochester, realty, $16,000; L. S. Appleby, W. C. Daley, G. M. Warner, Rochester.

Creme Sublime Mfg. Co., Inc., Brooklyn, facial massage cream, $15,000; A. E. Bailey, E. Lewis, J. S. Gray, 360 Grand Av., Brooklyn.

West-Robertson, Inc., Manhattan, cordage, twine, anchors and chains, $50,000; E. F. Davis, F. C. Robertson, R. West, 149 Broadway.

Deborah Holding Corp., Bronx, realty, $30,000; H. H. Herts, H. Bijur, H. McMullen, 120 Broadway.

Portville Utility Co., Portville, Cattaraugus County, electricity for light, heat and power, $50,000; C. L. Vergason, M. J. McCary, E. C. Nagel, Portville.

Fisk Dress Co., Manhattan, $5,000; L. Bruman, M. Than, J. Fishman, 1,870 Marmion Av., Bronx.

M. S. Friedman Co., Manhattan, women's wearing apparel, $10,000; E. Siegel, J. L. Richman, W. J. Clark, 253 Alder St., Newark.

Hermele Bros.' Garage, Inc., Manhattan, $20,000; L. and S. and M. Hermele, 1,070 Washington Av., Bronx.

Grand Laundry Corp., Manhattan, realty, $10,000; E. Lieber, T. S. Kleinman, W. Knecht, 256 Broadway.

Trio Costume Co., Manhattan, $10,000; L. Simpson, E. Kronstat, M. Rosen, 38 West 114th St.

Reichman Bros., Inc., Manhattan, jewelry, $1,000,000; L., H. A., and A. F. Reichman, 170 Broadway.

Machine Engineering and Sales Corp., Manhattan, $10,000; P. D. Barrows, M. M. Rafkin, F. H. Bang, 534 15th Av., Brooklyn.

Stratford Shirt Co., Manhattan, $15,000; J. G. and S. Lukashok, F. Goldberg, 2,229 85th St., Brooklyn.

Superior Motor Trucking Corp., Manhattan, $12,000; S. Kipnis, A. Dranoff, S. Cohen, 624 East 6th St.

Edwin H. Loewus, Inc., Manhattan, make autos, $6,000; B. M. Flatau, E. F. Broderick, E. H. Loewus, 254 West 54th St.

David A. Dreyfuss, Inc., Manhattan, wearing apparel, $100,000; J. B. Morrow, T. H. and D. A. Dreyfuss, 90 Morningside Drive.

William Devereux & Co., Manhattan, theatricals and motion pictures, $20,000; W. Devereux, J. J. Mangini, R. Underhill, 165 Broadway.

Gramercy Dairy Co., Manhattan, $5,000; E. and L. Hirsch, C. A. Ball, 320 East 28th St.

Gramercy Taxi Co., Inc., Manhattan, $5,000; same as preceding.

Pickwick Draperies, Inc., Manhattan, textiles, $200,000; J. S. Kaufman, G. S. P. Kleeberg, S. J. Goldsmith, 151 Central Park West.

The Hamilton Corp., Manhattan, realty, 100 shares common stock, no par value; active capital, $10,000; H. J. Cox, J. A. Wilson, H. T. Stern, 41 Park Row.

Efficiency Kitchen and Food Craft Demonstrations, Inc., Manhattan, $50,000; M. B. Glendon, E. and M. A. Sharkey, 17 East 54th St.

Simon National Institute, Inc., Manhattan, institutions for rest and treatment, $50,000; H. C. Baer, L. A. and L. B. Simon, 20 St. Nicholas Terrace.

Wright & Kaufmann, Inc., Queens, commission merchants, $5,000; A. J. and H. J. Wright, O. A. Kaufmann, Floral Park.

The Fred Douglas Hotel Co., Manhattan, $100,000; H. Wilkens, R. T. Withers, S. H. Pottinger, 2,412 7th Av.

The Doll Craft Co. of America, Manhattan, $10,000; H. Follender, J. Finkelstein, M. E. Kagan, 320 East 58th St.

Roanoke Rapids Realty and Improvement Corp., Manhattan, $10,000; M. Streudand, M. E. Kaplan, B. E. Steineck, 1,216 38th St., Brooklyn.

Wide Beach, Inc., Collins, Erie County, realty, $50,000; W. S. Lawton, S. W. Warner, L. W. Law, Collins.

Edward Gropper, Inc., Manhattan, luggage cases, $5,000; 500 shares common stock, no par value; active capital, $100,000; E. O. H., and L. Gropper, 126A West 127th St.

19 West 55th St. Realty Corp., Manhattan, 2,000 shares common stock, no par value, active capital $10,000; F. L. Robbins, Jr., G. Roberts, W. P. Pfeiffer, 32 Liberty St.

Henry D. Shuldiner Co., Manhattan, commission merchants and dealers, $10,000; H. D. Shuldiner, B. Cooperman, B. Gagen, 535 West 151st St.

Roberts & Watts, Inc., Manhattan, construction and general engineering, $10,000; G. F. Watts, W. Ferguson, A. E. Roberts, 50 East 42d St.

American Company of Commerce, Inc., Manhattan, import and export business, $100,000; G. Bronzos, 79 Wall St.

Werbro Realty Corp., Manhattan, $50,000; L. G. and S. Werbelsheimer, J. Manne, 221 Park Place, Brooklyn.

Appel & Pudnos, Inc., Manhattan, underwear, $6,000; N. J. Appel, J. J. Pudnos, M. S. Pudnos, 140 Nassau St.

The Farmington Mfg. Corp., Manhattan, hats and caps, $50,000; H. M. Anderson, E. M. Jennings, W. H. Pickett, 115 Hancock St., Brooklyn.

Standard Auto Delivery, Inc., Brooklyn, $10,000; F. S. Taggart, T. J. Kitts, F. G. Boffy, 357 Bond St., Brooklyn.

The Overland Batavia Co., Batavia, auto business, $10,000; F. H. Boyce, W. J. McCurdy, M. F. Livingston, Batavia.

Burr Lumber Co., Gloversville, lumber wood and sawmill, $50,000; F. E. Reynolds, H. L. and G. J. Burr, Gloversville.

Combined Garment Mfrs. Corp., Manhattan, agents for ladies' apparel, $25,000; J. F. Kosman, B. E. Steineck, M. E. Kaplan, 580 West 161st St.

O. T. Lively & Co., Long Beach, buy and sell autos, $25,000; M. Van Hiarcom, M. H. Marks, O. T. Lively, 2,187 Clarendon Road, Brooklyn.

The James D. Hubbard Co., Manhattan, dairy business, $60,000; C. Kipp, J. C. Hess, J. O. Hubbard, Blue Point, L. I.

M. & Hat Inc., Manhattan, restaurant keepers, $5,000; M. Friedman, B. Bruck, M. Perlmutter, 157 Clinton St.

D. R. M. Duck

RECORDED MORTGAGES

...name and address of lender and lender's attorney. Interest is at 5 per cent. unless otherwise specified.

Manhattan.

BROADWAY, 87, 89, s e, 31.4x56.3x28.7x58.9, w 9th, Chas. F. Bigler & Co. to Sarah M. Searing, at Montclair, N. J., due Nov. 1, 1926, 5½ p. c.; attorney, Lawyers Title and Trust Co., 160 Broadway. $70,000
WEST END AV, 777, s w corner of 106th, 18.8x60.5, N. Y. Cent. Prop. West End Avenue Corp. to Strafford Realty Co., 588 Broadway, 5 years, 6 p. c., prior mtg $340,000; attorney, Title Guarantee and Trust Co., 176 Broadway. $568,000
47TH ST, 256 East, s e, 24.9x97, F. M. Oct. 16; Max Balik and another to Paula Wright, New Rochelle, N. Y., 5 years; attorney, Jos. P. Stehr, 11 Broadway. $12,000
117TH AV, 560-2; 11th Av, 711-17; 10th Av, 709-13; 10th Av, 714-32; 8th Av, 725-31; 9th Av, 266-9; 48th St, 357-71 West; 8th Av, 1,621-7; Broadway, 1,617-27; 48th St, 148-50 West; 8th Av, 504, 450 and 607; 3d Av, 709; 8th Av, 503 and 587, all right title and interest, being 1-24 part; Robt. W. Chanler to Logan Trust Co. et, Philadelphia and Alfred G. White, New Britain, Penn., as trustees for bondholders. Oct. 20, due April 20, 1921, 6 p. c., prior mtg $75,000, recorded June 19, 1918, held by party of the second part; attorney, Carroll L. Williams, 21 South 12th St., Philadelphia, Penn. $25,000
27TH ST, 24 West, s e, 25x98.9; 25th St, 26 West, s e, 25x98.9, F. M., Oct. 20; Public Square Realty Co. to Wm. Schaefer, Jr. Corp., due Oct. 1, 1920, 6 p. c., prior mtg $200,000; attorneys, Goldsmith & R., 1,476 Broadway. $100,000
42D ST, 8 w s, 50 w of 7th Av, 16.8x98.9, Oct. 17; Marie L. Gerz to Elisabeth K. Dooling, 170 East 80th St., 5 years, 6 p. c.; attorneys, Knox & Dooling, 127 Cedar St.. $14,000
41ST ST, 205 West, n s, 25x98.9, Oct. 15; Listowel Realty Co. to Elizabeth K. Dooling, 170 East 80th St., 5 years, 6 p. c.; attorneys, Knox & D., 27 Cedar St.... $18,500
37TH ST, 243 West, s s, 20x100.6, F. M., Oct. 18; Emanuel M. Klein to Hugh Reilly, 358 West 51st St., 5 years; attorney, Lawyers Title and Trust Co., 160 Broadway. $27,000
37TH ST, s s, 250 e 7th Av, 50x98.9, building loan, Oct. 17, 20 West 59th St, Inc., to City Mort. Co., 15 Wall St, demand, 6 p. c.; attorneys, Snow & Snow, 15 Wall St. $400,000
2D ST, 60 West, n s, 20x100.5, F. M., Oct. 8; Right Realty and Security Co. to John P. Lynch, 44 Johnson St, Brooklyn, and another, exrs., 2 years, 5½ p. c.; attorney, Lauritz L. Reetor St.. $15,000
2ND ST, 127 West, n s, 17x100.11, F. M., Oct. 16; Jane G. Coghlan to Elisabeth F. Turk, 127 West 103d St, and another, 3 years, 6 p. c.; attorneys, Lauritz L. Bailey, 2 Rector St.. $6,500
167TH ST, 235 East, n s, 20x100, Oct. 1; Rose Carucci to Francesco Carlello, 250 East 119th St., 5 years; attorney, Louis Leo, 149 East 119th St.. $1,500
125TH ST, 231 West, n s, 17.6x99.11, F. M., Oct. 20; Samuel R. Parchment to Ernestine Goodman, 231 West 125th St, and another, 3½ years, in installments, 6½ p. c., prior mtg $4,000; attorney, Bernard Gordon, 1968 Broadway. $4,350
97TH ST, n s, 100 ft w of 1st Av, 40x100.5, F. M., Oct. 15; S. R. Cogswell to Henry R. Winthrop, Woodbury, L. I., and another, 5 years; attorney, Henry F. Miller, 141 Broadway. $11,000
167TH ST, n s, 534 ft w of 7th Av, 16x99.11, F. M., Oct. 1; Carl Williams to Equitable Life Assurance Society of U. S., 5 years; attorneys, Alexander & Green, 120 Broadway. Gold $7,000
141ST ST, 224 West, s s, 37.6x99.11, F. M., Oct. 14; Isabel Mooney to Frederic de P. Foster, Tuxedo Park, N. Y., trustee, 5 years; attorney, F. de P. Foster, 44 Wall St. $28,000

Bronx.

BATHGATE AV, 1,954-6; Denwood Realty Co. to Henry Reuhert, 1,954 Bathgate Av, prior mtg $54,300, Oct. 15, 6 years, 6 p. c.; attorney, P. D. Shapiro, 119 Nassau St. $10,000
BELMONT AV, w s, 98.5 ft n of 181st St, 18x85; Antonio and John Riccobono to Meifram Realty Corp., 99 Nassau St, Oct. 20, installments, 6 p. c.; attorney, Title Guarantee and Trust Co., 176 Broadway.... $500
BOSCOBEL AV, n e s, 100 ft n w of Nelson Av, 50x irregular; Louis Wollner and another to Herbert N. Chute, Inc., 1,413 Boscobel Av, Oct. 20, 7 years, 5½ p. c.; attorney, Title Guarantee and Trust Co., 176 Broadway. $14,000
BRYANT AV, e s, 100 ft s of 165th St, 40x100; Katherine A. Mahoney to Henry Moeller, 1,044 Bryant Av, prior mtg $20,000, Oct. 15, 5 years, 6 p. c.; attorney, Lawyers Title and Trust Co., 160 Broadway. $9,000
CARPENTER AV, 2,937, w s, 24.9x105; Frank B. Henke to Emil N. Sorgenfrei, 572 Morris Park Av, prior mtg $5,500, Oct. 20, due, &c., as per bond; attorney, Title Guarantee and Trust Co., 176 Broadway. $1,000
CENTRAL AV, e s, Lots 39 to 47, Map A, Findlay Av, 200.8x irregular; McMillan Realty and Construction Co. to Migar N. Sedman, 640 West End Av, Oct. 20, 5 years, 6 p. c.; attorney, Lawyers Title and Trust Co., 160 Broadway. $12,500
CLINTON AV, 2,077, w s, 41.1x71.8; Charles Goldst to Carolina Boyd, ... and as executrix, 2,077 Creston Av, prior mtg $17,500, Oct. 20, 1 year, 6 p. c.; attorney, Title Guarantee and Trust Co., 176 Broadway. $1,000
CLINTON AV, e s, s s, s w side of 178th St, 100x56.10; William Traldman to Arthur D. Clark et al, 1,891 Prospect Av, Oct. 15, 6 years, attorney, Title Guarantee and Trust Co., 176 Broadway. $6,500
COLLEGE AV, 1,041, w s, 22x92.5; Harris Weinstein and ano. to Elisabeth M. Kemp, 600 West 186th St, Oct. 15, 5 years, p. c. as per bond; attorney, William Kaufman. Beckman St. $7,500
CONCORD AV, 504, s s, 19.10x100; Nathan Sign and ano. to D. Dunwiddie, Inc., 105 West 127th St, prior mtg $4,000, Oct. 14, due April 14, 1921, 6 p. c.; attorney, D. H. Aarons, 27 Cedar St.. $2,000
CRESTON AV, 2,760, e s, 40x74.6; Francis X. N. Doyle to Arrow Holding Corp., 217 Broadway, prior mtg $5,500, Oct. 20, 3 years, 6 p. c.; attorney, J. H. Miner, 217 Broadway. $1,500
FRANKLIN AV, w s, part of Lots 115 and 117, map of Morrisania, 77.5x161.5; Joseph Aronauer to Vivian Investing Corporation, 133 Nassau St, Oct. 20, installments, 6 p. c.; A. Midonick, 132 Nassau St.... $5,000
HOE AV, 1,147, w s, 25x100; Lena Greenstein and another to Jacob C. Stern, 1,147 Hoe Av, prior mtg $6,500, Sept. 30, installments, 6 p. c.; attorney, Henry W. Kiraify, 391 East 149th St. $2,500
KINSELLA ST, 884; Daniel F. Roach to Samuel J. Smith, 866 Kinsella St, Oct. 20, 5 years, 6 p. c.; attorney, C. H. Baschler, 1,128 East Tremont Av.... $4,000
KINGSBRIDGE ROAD, s s, 72.7 ft w of Fox St, 28.2x104.2; Samuel T. McCarthy to Katherine H. Lowell, 101 Tremont Av, Oct. 20, 5 years, 6 p. c.; attorney, C. P. Hillock, 999 East 180th St.... $3,500
LIND AV, e s, Lot 14, map of Highbridgeville, 50x100; George W. Smith to Herbert R. Miller, 451 Parkhill Av, Yonkers, N. Y., Oct. 20, 5 years, 5½ p. c.; attorney, Title Guarantee and Trust Co., 176 B'way. $3,000
LOT 1, Block 67.9, map of Morris Park; John C. Tomlinson to Theodore K. McCarthy, 157 West 156th St, as Commissioner, Oct. 14, due as per bond; attorney, A. M. Giegerich, 50 Broad St. $1,900
PLOT begins 900 ft s of White Plains Road and 120 ft n of Morris Park Av, 75x100; Margaret Hogan to Dollar Savings Bank, 2,702 3d Av, Oct. 21, due Dec. 1, 1922, 5½ p. c.; attorney, McKellar & G., 43 Cedar St. $9,000
RYER AV, 2,024, e s, 22x95; Kate Baldwin to Robt. W. Todd, 118 West 57th St, Oct. 20, 3 years, 5½ p. c.; attorney, Title Guarantee and Trust Co., 176 Broadway. $6,000
ST. ANN'S AV, 421, e s, 25.3x80; Luigi Mazzarella to Frances Frank, 612 St. Ann's Av, Oct. 20, 5 years, 6 p. c.; attorney, Title Guarantee and Trust Co., 176 Broadway. $9,500
ST. LAWRENCE AV, 1,431, w s, 22x100; Edwin M. Boughton to Herman L. Reeger, 1,431 St. Lawrence Av, prior mtg $3,000, Oct. 20, due as per bond; attorney, Title Guarantee and Trust Co., 176 B'way. $1,550
TIEBETT AV, w s, 275 ft s of 246th St, 140x100; Albert E. Wheeler to Delafield Estate, 27 Cedar St, prior mtg $10,500, Oct. 4, 5 years; attorney, Delafield Estate, 27 Cedar St. $5,000
TIEBOUT AV, 2,005, w s, 16.8x90; Bridget Barrett to Gertrude Bernstein, 617 West 161st St, prior mtg $3,750, Oct. 15, due April 1, 1925, 6 p. c.; attorney, M. Monfield, 299 Broadway. $1,250
VYSE AV, e s, 180 ft s of 172d St, 25x100; Mollie Ornstein to Dollar Savings Bank, 2,702 3d Av, Oct. 20, due Dec. 1, 1922, 5½ p. c.; attorneys, Mackellar & G., 43 Cedar St. $2,500
WASHINGTON AV, w s, 242 ft n of 178th St, 53.10x146; Acacia, Inc., to Louis Fuhs, 817 West End Av, et al, trustees, prior mtg $45,500, Oct. 15, installments, 6 p. c.; attorneys, Riegelman, G., L. & G., 128 Broadway. $10,000
139TH ST, 583 East, s s, 200.3 ft e of St. Ann's Av, 17.6x100; Sami. Shlionsky and ano. to John D. Kreog, 1,496 Vyse Av, Oct. 20, installments; attorney, John D. Kreog, 1,496 Vyse Av. $1,500
171ST ST, 451-3 East, n s, 50x100; St. John Bldg. Corp. to Dollar Savings Bank, 2,707 3d Av, Oct. 20, due Dec. 1, 1924, 5½ p. c.; attorneys, Mackellar & G., 43 Cedar St.. $25,000
179TH ST, s s, 92.8 ft w of Washington Av, 17.6x100; Abraham Weinstein to Margaret W. De Greek, 63 Lee Av, Rockville Centre, L. I., prior mtg $3,500, Oct. 20, installments, 6 p. c.; attorney, M. W. De Greek, Rockville Centre, L. I.. $1,500
181ST ST, 8 West, s s, 45x77.9; Joseph Aitman to Alma Jensen, 140 Beech St, Yonkers, N. Y., prior mtg $24,000, Oct. 15, 3 years, 6 p. c.; attorney, Title Guarantee and Trust Co., 176 Broadway. $4,000
183D ST, 17 West, n s, 40 ft to Davidson Av, x100; David Furitz to Mary Cox, 17 West 183d St, prior mtg $4,500, Oct. 20, installments 6 p. c.; attorney, Title Guarantee and Trust Co., 176 Broadway. $3,500

The BIG MEN—

the Long Headed Investors—

BUY LAND

ABSOLUTE AUCTION SALE

by Order of

Central Union Trust Co., et al,

Executors and Trustees of

THE ESTATE OF

GEORGE F. JOHNSON, Dec'd.

450 LOTS

ready to build on—located in

LONGWOOD AV. SECTION

One of the Best Apartment House Sections of

THE BRONX

Monday, Nov. 3rd—

at 12 o'Clock — Noon — Exchange Sales Room, 14 Vesey St., N. Y. City

50% may remain on mortgage 3 yrs. at 4%

60% may remain on mortgage 3 yrs. at 5%

70% may remain on mortgage 3 yrs. at 7%

To reach the property, take either Bronx subway, get off at Longwood Av. station. My representative will be there to direct you to the lots.

SEND FOR BOOKMAP

Phone 6500 Rector.

Joseph P. Day Auctioneer 31 Nassau St.

A Home in Florida.

Anastasia Island, 1½ miles to St. Augustine, 10 min. by trolley or auto to leading hotels, churches, stores and places of amusement. 20 min. ride to finest golf links in the South. House thoroughly modern in all respects. Electrically equipped. Eleven large rooms, 2 baths. Concrete construction. Cequena finish. Large grounds and park in front extending to ocean. Garage and other outbuildings.

For sale to close estate, $40,000.00.

Inquire of L. M. WHITE, Exect., Anastasia, Fla.

An Opportunity to Get a Fine Home Cheap

My family, which was a large one, has reduced itself to my wife, myself and the servants. I have bought a smaller property in my immediate vicinity which meets my present requirements, and desire to sell my large home. To do so quickly, I am offering it at a fraction of its real value to some one of culture and refinement who would be acceptable to my neighbors and myself. The grounds, which include an excellent tennis court, were beautifully landscaped by a prominent architect several years ago and elaborately planted with flowers and shrubs. Fine trees abound. The house is a gem, in absolutely perfect condition from cellar to attic. The purchaser could move in on 24 hours' notice and avoid the many annoyances and expense incident to occupying a new house. The first floor consists of a huge veranda facing east, a paneled living room 25 ft. long with immense ingle-nook fireplace, a spacious dining room, a tiled breakfast room, 2 butler's pantries and kitchen. Five master bedrooms, one 35x80 ft., with open fireplace, and two very large tiled bathrooms comprise the second floor. The third floor has a pool and billiard room, extensive servants' quarters and servants' bath. The location is ideal, within 5 minutes' walk of the express station, with fine commuting service to New York City. The neighborhood is exclusively residential and occupied by an unusually fine class of people. Elevation over 900 ft. All city conveniences for comfortable living in the country prevail. I will sell for $18,000 complete, $10,000 of which can remain on first mortgage, and easy terms can be arranged for the balance. Complete details, including plans and several pictures, can be obtained from the writer by addressing F. O. Box 878, City Hall Station, New York City.

MORTGAGE LOANS.

$400,000

5% Permanent Loan Money

3 or 5 years.

Manhattan only. Will divide.

A. W. McLaughlin & Co.

Cortlandt 4400. 149 B'way.

MORTGAGE MONEY

For NEW JERSEY Property.

Any amount private; or

Combination (1st straight & ½ B. & L.) Loan.

Frank T. Wilhoft, 43 Broad St. (Tel. 4131.) Bloomfield, N. J.

REAL ESTATE.

OFFICES and FLOORS

401 BROADWAY,

Corner Walker St.

A. H. MATHEWS, 181 Broadway.

MANHATTAN—FOR SALE OR TO LET.

SOLD

BY

THOS. H. TODD

OF

No. 402 MADISON AVE.

HOUSE AT

No. 24 EAST 62d ST.

List Your Properties, Houses, Apartments, Lofts.

Phones { MURRAY HILL 2890 VANDERBILT 5595

TO LET

To high class concern for office, showrooms or light manufacturing.

34-36 W. 32nd St.

Between Broadway & 5th Ave. Size 50 x 98.9.

Twelve-story and basement fireproof sprinkled building.

ENTIRE BUILDING,

or

STORE and BASEMENT

and

FLOORS.

Possession Prior to Feb., 1920.

HESS

907 Broadway. 'Phone Gramercy—6052.

Attractive Private House

94th St., near 5th Ave.; four-story, 20-ft. house; perfect condition; electric lights, parquet floor throughout, open plumbing; tastefully decorated; wonderful rear light; $60,000.

Brown, Wheelock Co., Inc.

10 East 45th St. Murray Hill 3100.

An Unusual Opportunity

FIRST CLASS LOCATION FOR

APARTMENT HOUSE

Building Loan Can Be Procured.

SLAWSON & HOBBS

162 West 72d St., Near Broadway

APARTMENT HOUSE INVESTMENT

Three six-story buildings, ele vator in each house. New central hea ting plant.

Gross income $47,000. Will show over 20% on invested equity of $100,000.

Wm. A. White & Sons

46 Cedar Street. Telephone John 8700

Fireproof Private House

75th St., near 5th Ave. 5 story modern 25 ft. American basement house. 6 master rooms, 4 baths. 7 servants' rooms, 1 bath. Price reasonable.

Brown, Wheelock Co., Inc.

10 East 45th St. Murray Hill 3100

HESS Business Property

MANHATTAN—FOR SALE OR TO LET.

Private House

70's, adjacent 5th Ave. 5-story; over 20 ft. American basement house. Immediate possession. $85,000. Terms arranged.

Brown, Wheelock Co., Inc.

10 East 45th St. Murray Hill 3100

Private House Bargain

80s, near Madison Ave. 4-story (18 ft. 9 in.), good rear light. Under $40,000.

Brown, Wheelock Co., Inc.

10 East 45th St. Murray Hill 3100

Attention, Builders, Investors!

Two full lots, corner Grand Av and 175th St.; must be sold immediately; free and clear; block 2667, lots 10 and 11. C. M. Folsom & Co., 300 West 120th St.

BROOKLYN—FOR SALE OR TO LET.

INVESTMENT BARGAINS

86 Willow Place

4-story brick dwelling, cold water; no vacancies; rental $1,296 per year. Price $16,000

506-510 Bergen St.

8-story dwellings; 8 families each; no vacancies; rental $1,560 per year. Price $13,000

Brokers Protected

For particulars apply

OMNIS CORPORATION,

559 Fulton St., Brooklyn, N.Y.

Phone Main 6900.

Lehrenkrauss Bldg.

Real Bargains

Three 8-family steam heat, hot water apartment houses near Eastern Parkway. Completely rented. No leases. Annual rents $8900.00. Houses in first-class condition. 1st mortgage at 5½%. Address Owner, P. O. Box 822, City Hall Station, New York City.

Investment

Eight-family apartment house, 1140 Dean St., Brooklyn, just completed, rented for $5,400, giving net income of five per cent. on $75,000. For sale, $55,000. Address owner,

George H. Ainslie,

615 Fifth Ave., New York.

WESTCHESTER—FOR SALE OR TO LET.

AN OPPORTUNITY

Modern, hollow tile, stucco dwelling, 9 rooms, 3 baths. In commuting zone; restricted section; desirable environment; every city improvement. Ready for occupancy. Seen by appointment. Albert Brown, 203 W. 98d St., New York.

Place on the Hudson

Residential ridge, North Yonkers, 30 minutes from 42d Street by New York Central. Handsome brick and frame house; hot water heating; several baths. Attractive grounds, one acre; trees, garden; spacious garage; fine surroundings; offer $47,000 wanted. Sale necessary; unusually good value. Bellows & Warren, Getty Square, Yonkers.

FOR A HOME IN { New Rochelle, Larchmont or The Pelhams

SEE DRUMMOND,

328 Huguenot St. Tel. 2242. New Rochelle, N. Y.

IN NEW ROCHELLE

On beautiful Webster Ridge. Plot 60x300; grand shade; centre hall house, ten all large rooms; small greenhouses; abundant fruit; only $15,000. Old-time price. Quick action.

ALLABOUGH & SON 28 North Ave., New Rochelle, N. Y.

NEW ROCHELLE. FINE LOCATION

New house, finest corner, ten grand, native trees; eight large rooms and sleeping porch, three bathrooms, 2 showers, centre hall, all hardwood floors; very artistic and a price. Only $16,000.

ALLABOUGH & SON 28 North Ave. Phone 660. New Rochelle.

New Dutch Colonial Cottage

8 rooms, 2 baths; garage; beautiful corner plot; high elevation; all improvements, sewer, gas, electricity, paved streets; 30 minutes to Grand Central. Sell under present cost; little cash required. L. E. Tenney, Tribune Bldg. Phone Beekman 4360.

WESTCHESTER—FOR SALE OR TO LET.

$7,500. TERMS EASY.

You May Like This One.

Just a modest little home, 6 rooms, bath; garage; large shady plot, on corner near station; good neighborhood; all street improvements; easy of access to New York; room for small garden; on State road; pleasant outlook; just the place for children, comfortable and convenient for grown-ups.

Scarsdale Estates,

Robt. H. Farley, Pres., Att. of G. W. Reed, 12 East 44th St.

Real Value

In Beautiful Scarsdale.

A Colonial home of 9 rooms and 2 baths; highest type of construction; stucco on hollow tile; hardwood throughout; hot-water heat; finely laid-out plot, over 200 feet deep; large living room, with open fireplace, opening out on a spacious porch; 5 bedrooms, 2 baths, second floor; built 2 years ago and has just been placed on the market, as owner finds it too small for his growing family. Such opportunities as this are indeed rare in this market.

J. T. MURPHY,

492 61st St., Brooklyn, N. Y.

A GREENACRES HOME.

Architecturally most attractive and size bearing all the "earmarks" of a thoroughly well built dwelling, heavy construction, quartered oak floors throughout that fit like a glove, fine hardware and plumbing; (3 baths,) hot-water heat, ample closets for all bedrooms, some with extra built-in cabinets. Separate wing for kitchen, servants' dining room and laundry on first floor, with servants' rooms and bath above. Prize for SHORT TIME only, $28,000. EDWARD M. WEST, INC., Depot Plaza, White Plains, N. Y. Phone 1767.

NEW ROCHELLE

In Rochelle Heights Park.

A beautiful English type up-to-date

Brick and Stucco Residence

12 Large Rooms

plus large, airy Kitchen and 5 bathrooms, on a plot about 100x300.

R. C. AIMONE,

157 East 52d St., New York City.

BRONXVILLE

28 minutes to Grand Central, 8 minutes to Station. Corner lot, 80x115. 6 rooms, 2 baths. Garage. All improvements. $17,500. Terms. Other houses in vicinity, $12,000 to $100,000.

Howard H. Salter Co.

103 PARK AVE. Phone Van. 1866.

Choice Scarsdale Subdivision.

45 Plots fully improved. Immediately marketable; streets, sewers, water, electricity on Post Road, 2 mile station; 20-ft. 1,581 Bedford Av., Brooklyn. Telephone Prospect 8477.

ALONG THE SOUND

REAL ESTATE.

Chas. Field Griffen & Co.,

11 East 42d St. Murray Hill 6441.

LONG ISLAND—FOR SALE OR TO LET.

BAYSIDE—9 LOTS

25 x 100 on 6th St., between WARBURTON & ASHBURTON AVS. Held at $750 each—open to offer.

FOR QUICK SALE.

ASHFORTH & CO., 501 5th Ave.

INVESTOR'S OPPORTUNITY

LONG ISLAND CITY

APARTMENT HOUSE

Savings Bank Mortgage, $16,000 RENTS $2,100; OPEN TO OFFER. ASHFORTH & CO., 501 5th Ave.

NEW JERSEY—FOR SALE OR TO LET.

NOW IS THE TIME TO BUY HOMES

$1,000 to $2,000 CASH

balance monthly less than rent, buys beautiful new suburban house, 40 minutes from New York, on plot 50x110; 6-7-8 spacious rooms, sun parlor or breakfast porch, Pullman breakfast room and sleeping porch; open fireplace, built with tapestry brick; paneled dining room; tiled bath room, with low-down bathtubs built in wall, together with shower; finished with hardwood trim, mahogany doors, white enameled woodwork, parquet floors, steam heat; up-to-date electric light fixtures; extra plugs for floor lamp; large porch; street paved; sewers, gas and electricity.

PRICE $6,500 to $14,000

Various Designs to Select From

AMERICAN HOME BUILDERS,

26 Cortlandt St., New York.

Telephone Cortlandt 723 and 924.

PROTECT YOUR FAMILY

by insuring the title to your Real Estate. We are specialists in Bergen County Real Estate Titles. Our guaranteed mortgages make savings safe. Write for Booklet A and new atlas map.

North Jersey Title Insurance Co.

HACKENSACK, N. J.

YOUR WANTS FOR

a country home, lot, plot, acreage or income property in "high and healthful" Chatham and vicinity; 30 minutes from Newark, hour from N. Y., on Lackawanna R. R. Write or phone WILLIAM B. BROKAW, Chatham, N. J. Phone 718.

CONNECTICUT—FOR SALE OR TO LET.

FOR SALE.

Five acres high land, three miles from station; attractive new building with outdoor sleeping porches; fully furnished and equipped for immediate use as school or sanatorium. ADDRESS D 926 TIMES, or telephone Greenwich 346

GREENWICH, CONN.

MOST EXCLUSIVE SECTION.

TO LET FOR BUSINESS.

In the Vicinity of Grand and Greene Sts.

Corner Building, about 10,000 square feet. Possession February, 1920. For sale or lease for long term to one tenant on net basis. Commission to brokers. William D. Kilpatrick, 140 Broadway.

BROOKLYN.

BROOKLYN

Fulton Street

We offer for lease to a high grade Tenant one of the best locations in Fulton Street.

FRED'K SOUTHACK & ALWYN BALL, JR., CHAIN STORE DEPT.,

334 5th Ave., New York City.

ST. MARKS AV. NEAR BEDFORD AV.

GARAGE, SERVICE, SHOWROOM

18,000 corner; 17,200, 35,000 sq. ft.

Heart of Brooklyn's Auto Centre

BUILT TO SUIT TENANT.

D. W. HYLAND, 215 Montague St.

FACTORIES FOR SALE OR TO LET.

25,000 SQUARE FEET

2-Story Reinforced Concrete Building.

COMPLETE IN 60 DAYS.

HEAVY CONSTRUCTION.

BRETT & GOODE CO.,

532 Fifth Ave. Bryant 695.

MORTGAGE LOANS.

Money to loan on mixed and mortgage, Manhattan, Bronx and New Jersey. Any size application considered. C 814 Times Downtown.

CITY REAL ESTATE.

Manhattan—For Sale or To Let.

NEW YORK LIVEST REALTY BROKERS WILL SECURE FOR YOU THAT PARCEL OF MANHATTAN PROPERTY. Wonderful list of private residences, apartment houses, loft buildings now on hand. SEND FOR REPRESENTATIVE. WRITE, PHONE OR CALL. ASSOCIATED REALTY COMPANY, 1,133 BROADWAY, NEW YORK. PHONE FARRAGUT 2903.

Six-story elevator and walk-up two and three family houses, Manhattan, Bronx, Brooklyn, Rockaways, suburbans; some bargains. Four-story single and four-story double. List your property with us. Harris Exchange, 277 Broadway. Worth 2217.

MUST SELL TO CLOSE ESTATE. Immediate possession; lower west side; thoroughly fireproof 6-story-and-basement building; fronting on 2 streets; also about 23 x140; most desirable for hotel. C. Alfred Capen, 47 West 34th St.

On busy Second Avenue, near Fourth Street, 5½ stories, all-foot house, 2 stores, 9 basements, 3 families each; small amount of cash; cheap. C 841 Times Harlem.

West 51st St., near 10th Av.—5-story brown stone; ten six-room flats; last rents in 1915; owner living on the premises. B. C. Vorsimer, 220 West 42d.

Bargain.—Apartment house, select neighborhood; rental $6,120; price $35,000; $8,500 cash, 10% investment. Hardesty, 350 West 58th St.

Large sized furnished room House; all improvements, 14 baths, 20 tons coal on hand; near Washington Square. C 818 Times Harlem.

The most elaborately furnished house, near Riverside, in 80s; $500 month. Van Fossen, 500 West 97th.

Brooklyn—For Sale or To Let.

HOME SEEKERS—INVESTORS SEE US FIRST.

Hundred of wonderful values in beautiful one and two family and apartment houses; many with garages; all prices; every section. TELL US YOUR WANTS— WE'LL FILL THEM. LIST CLEARLY FURNISHED. SEND FOR A REPRESENTATIVE OR WRITE—PHONE—CALL. ASSOCIATED REALTY COMPANY, 1,133 BROADWAY, NEW YORK. PHONE FARRAGUT 2903.

For sale, cheap, liberal first mortgage, 4-story stone two-family flats and one 3-room house; 3 blocks from 69th St. station, 4th Av. subway, Brooklyn; excellent neighborhood; tenants prepare to own; 20 min. to Livingston Av.; take 4th Av. car from Beach line, 30 minutes to beach or City Hall; quick action.

Plot 200x250... Stone, Watkins, Newport, Riverdale Avs.; easy terms; splendid factory site. Reynolds, 320 Fulton St., Brklyn.

Queens—For Sale or To Let.

Modern one-family house, ten rooms, two baths, steam heat, electricity; everything necessary to make an attractive home; corner plot, 80x100; 20 minutes from Pennsylvania Station; about one mile from New York City line; one block from station; private drive. $13,000; will sell for $8,000; $5,500 cash required. Address R., Box 48, Long Island City.

WHY WASTE TIME? We have immediate delivery on beautiful homes at all prices in every section of Queens. Describe the house, we'll do the rest. SEND FOR A REPRESENTATIVE, WRITE, PHONE OR CALL. ASSOCIATED REALTY COMPANY, 1,133 BROADWAY, NEW YORK. PHONE FARRAGUT 2903.

Bronx.—5-story, 20-foot new-law for sale; owner needs cash to invest in business; other good houses cheap. Arent, 621 Southern Boulevard.

Bronx—For Sale or To Let.

FOR THE BEST THE MARKET OFFERS IN BRONX PROPERTY, WRITE, PHONE OR CALL. SEND FOR A REPRESENTATIVE. ASSOCIATED REALTY COMPANY, 1,133 BROADWAY, NEW YORK. PHONE FARRAGUT 2903.

One and two family houses, dozens of them; all improvements, some with garages. Great bargains. Investors get in touch with us quick. Wonderful values in apartment houses.

Five-story walk-up and stores; rents $10,400; price $83,000; nearly new. Four-story good building; price $17,000. Harris Exchange, 277 Broadway. Worth 2217.

Five-story flat, 81x96; three and four room apartments; rents, $9,000; price, $82,000. Sharum, 170 Broadway.

Two-family brick, $12,500; all improvements. Wallace, 2,098 Valentine Av. (180th St.)

COUNTRY REAL ESTATE.

Westchester—For Sale or To Let.

LARCHMONT'S BEST HOME PLOTS Between station and sound; all improvements. M. S. Keller, 131 W. 39th St. Phone 1251 Bryant.

California bungalow; permanent water rights; one hour and thirty minutes from New York; easy terms. Mahopac Point Corp., 1 Madison Av. Tel. Gramercy 2677.

Long Island—For Sale or To Let.

HOME BARGAIN, 50 miles out; near residence late Mayor Gaynor; 1½ acres, handsomely landscaped; dwelling 10 rooms, all improvements; garden, stable, hennery; $3,500; terms. T. J. Morris, 1,270 Broadway, N. Y.

PORT WASHINGTON ESTATES, on Manhasset Bay; all improvements; fine trees; plot 100x180; price $3,000. Horace G. Knowles, 52 Vanderbilt Av., N. Y.

New Jersey—For Sale or To Let.

Weehawken.—Exceptional bargain in a real home, situated on the boulevard; short distance to all ferries, cars one block; park opposite; 2-family frame, 5 and 8 rooms, baths, pantries, dumb-waiter, separate entrances, separate heating systems; large corner rooms; for quick sale will sacrifice for $6,800; house recently painted outside and inside. Kutschinski, 8,876 Boulevard, near Savoye St., West Hoboken, N. J.

BUY WHILE THE BUYING IS GOOD. We have some exceptional homes in Jersey. SEND FOR A REPRESENTATIVE. WRITE, PHONE OR CALL. ASSOCIATED REALTY COMPANY, 1,133 BROADWAY, NEW YORK. PHONE FARRAGUT 2903.

20-ACRE FACTORY SITE. Passaic River front; will divide to suit. P. A. KUHN, Lyndhurst, N. J.

Factory sites with Pennsylvania Railroad sidings. National Box and Lumber Co., 250 South St., Newark, N. J.

Tenafly, N. J., and neighboring towns. Desirable properties. H. B. C. Smith Realty Co.

New York State—For Sale or To Let.

IDEAL COUNTRY ESTATE. WITH LARGE PRIVATE LAKE, POSTED HUNTING AND FISHING PRESERVE.

Fifty miles from New York City on road to Berkshires; three miles from railroad station; 1,000 acres of forest and farming land, completely surrounding and including a deep picturesque natural lake which is about two miles in circumference; sloping hills, 800 to 1,400 feet above sea level with almost incomparable scenery; two farm houses with barns and an 8-room camp on shore of lake; sacrifice price and liberal terms; $65,000 or $65 per acre; only a few miles from Mount Kisco, N. Y. C 710 Times Downtown.

Many fruit farms, 20 to 200 acres in Ulster County on the Hudson River, greatest fruit belt in the United States; ship by boat or rail; grapes sold this year for $125 a ton; 1 farm out a hundred tons; this year this one can be bought for $10,000, $2,000 cash; modern house, all improvements, barns, out-buildings, &c.; great bargain. Call or write E. Triebelhorn, 306 West 97th. Phone Riverside 7850.

APARTMENTS TO LET—Unfurnished

MANHATTAN—West Side.

103-5 West 54th St.

1-2-3 ROOMS

FURNISHED OR UNFURNISHED INCL. MAID SERVICE

Rents $600 to $1400

IMMEDIATE POSSESSION APPLY SUPT. ON PREMISES

THE WESTERLY

WALCRA APARTMENT

60 West 90th Street.

NEW HIGH CLASS 2-ROOM SALON apartment, with bright bathrooms and kitchenette, exceptionally large rooms, extra basins and closets, $135 month, including electric light and maid service.

COUNTRY REAL ESTATE.

New York State—For Sale or To Let.

A FARM IN THE HILLS.

Near Lake in Putnam County, N. Y., 1 miles to golf club; wooded hills, pasture and farm land; rock; spring; hunting; 60 miles from this city; 1,200 acres of land; also tenanted 9-room house and large barn. Price, $7,000; liberal terms. C 711 Times Downtown.

Connecticut—For Sale or To Let.

BEAUTIFUL COUNTRY HOME.

Must be sold at once; located in West Avon, Conn. (near Hartford); new and modern in every detail; built in 1917 by present owner and occupied only two seasons; three acres of land; barn for five; shower and needle bath; custom built furniture; New York decorator;

TO LET FOR BUSINESS.

OFFICE SPACE (100 SQUARE FEET) OR DESK ROOM; DOWNTOWN SHIPPING DISTRICT. F 95 TIMES.

Desk room, mail privileges; Borough Hall, Brooklyn; reasonable; investigate. R 342 Times.

FACTORY—WILL BUILD anywhere and finance like rent. Principals G. H. Bell, 26 Cortlandt St.

DOCTOR'S OFFICE TO LET; SUITABLE LOCATION; OCCUPIED AT PRESENT BY DOCTOR. 329 WEST 28TH.

Wooster St., 150.—Store and basement, 6,000 square feet; immediate possession. See janitor.

Large voice studio to sublet for part time; seen by appointment. Mme. Martha Cleolua, 102 West 73d St. Phone Columbus 805.

PART OF LARGE, LIGHT LOFT TO LET; NO MANUFACTURING; NO AGENT. 6TH FLOOR, 151 WEST 21ST.

Building to let; 25x100; long lease; reasonable rent; 87 Manhattan St. For particulars phone Levine, Spring 4869.

Will sublet desirable office, space 10 x 18, separate entrance. Room 403, 120 Liberty Street.

Wish to sublet desk room. Apply Room 1711, 30 Church St.

Wanted, office space, vicinity Custom House. V 612 Times Downtown.

Small room, light manufacturing; rent reasonable. Bender, 68 West 36th St.

Show window, near Times Square; want proposition. Goldblatt, 111 West 42d St.

Desk room, desirable, to rent. Apply Room 201, 300 Broadway.

Desk room with telephone service. Room 406, 74 Cortlandt St.

Desk room, in law office. 51 Liberty St., Room 52.

Desk room to let in furnished office. Room 1007, 374 Broadway.

Desk room, light, cheerful office. Room 1906, 303 5th Av., 31st St.

Wanted for Business Purposes.

Wanted—A large building
for furniture business
for very responsible tenants;
will lease for long term years;
location 30th and 57th, West 5th Av.
Victor Freund & Son, Inc.,
700 3d Av., cor. 47th St.

ABOUT 1,500 SQUARE FEET OFFICE SPACE WANTED IN SECTION ON FIFTH AVENUE OR NEARBY BETWEEN 39TH AND 44TH ST. WILL-ING TO SUB LEASE. R 263 TIMES.

Part of store wanted with show window privilege for sale of dolls during November-December; retail district, city or nearby; would consider department store, percentage basis. O 768 Times Downtown.

Loft wanted, or part of loft, 50 or 75 by 100 between 20th and 33rd Sts., immediate possession or whenever possible; will take your lease and buy fixtures if necessary. Jacobs Bros., 153 W. 15th. Tel. Chelsea 8086.

Doctor's office, furnished or unfurnished, 2 or 3 room apartment or parlor floor, in the West 70s or 80s, suitable for a physician. Advise Dr. Hein, 251 West 89th St.

Unfurnished office, medium size, in desirable building, downtown or uptown, for manufacturer's representative; premium paid for information bringing results. O 363 Times.

Wanted.—About 1,000 feet office space, downtown financial district; will buy lease and furniture. Address M., Room 3350, 120 Broadway, New York City.

Loft or space, with another party, will require room for six desks, six show cases, six letter files, large safe and other small fixtures; give full particulars. F 83 Times.

Want to rent desk room or part of office; Maiden Lane or vicinity. H 467 Times Downtown.

Office space, 150-200 feet wanted; downtown state location and rent. Export, H 487 Times Downtown.

Office for eight or ten desks; will take room with another party; give full information R 629 Times.

For executive offices of a manufacturers association, 600 to 1,000 ft. Telephone Jennings, Broad 6178.

Wanted, temporary showroom for dress jobbing purposes until February. S. Adelson & Co., 134 West 26th. Farragut 9405.

Office desired between 18th and 34th Sts.; state rent and lease. C 719 Times Downtown.

Wanted pigment or color mill for grinding printing inks; give full description. 2 499 Times Annex.

To lease or sublease, loft 5,000 feet, for light manufacturing; uptown, Feb. 1. Fishbein & McCabe, 37 West 57th St.

Loft 25x50; light machinery; between 14th and 23d St., East Side. W. R., 279 Times.

500 square feet; modern loft; near Times Square; mercantile business. H 13 Times.

500 square feet; modern loft; near Times Square; mercantile business. H 13 Times.

APARTMENTS TO LET.

Furnished—East Side.

24TH ST., 130 EAST—SEVEN LARGE BEAUTIFULLY FURNISHED ROOMS, FIRST FLOOR, QUIET HOUSE; PRIVATE TELEPHONE, OPEN FIREPLACES; CONVENIENT NEIGHBORHOOD. SUPERINTENDENT.

25TH, 43 EAST.—High class two rooms, bath; eight month's lease; $165.

30TH ST., (corner Lexington Av., 163.)—Apartment hotel, exclusively for women; corner suite, 2 rooms, bath, beautifully furnished; $30 weekly up. Hotel Rutledge.

44TH ST., 14 EAST.—Furnished apartment, three rooms and bath; substantially and attractively furnished; second floor, front; year's lease. Finck.

47TH, 14 EAST.—Desirable bachelor apartment, three rooms, bath, fireplace. $250. Tench.

45TH, 5 EAST.—Bachelor apartment, two rooms and bath; elevator, restaurant, maid service, and light; $200.

50'S, (Park Av.)—2-3 rooms, bath, kitchenette; furnished, unfurnished. Plaza 6801.

52D ST., 139 E.—Desirable apartment, 2 large rooms, kitchen, bath; private residence; everything new, electricity; $150 month.

52D TH, 135 EAST.—Entire floor; two large, light rooms, bath; private entrance; $160.

55TH, 25 EAST.—Sunny apartment, two rooms, bath, $125. Telephone Plaza 3316.

57TH, 64 EAST.—Very attractive apartment, third floor; southern exposure; two rooms, bath, kitchenette, maid service. See Superintendent, on premises, or telephone Plaza 8050.

67TH.—Furnished apartment sublet, seven rooms and bath; rental reasonable. Phone Mrs. Le Roy Jones, Stuyvesant 1410, Room 25.

80'S, EAST. (Near Park Av.)—Two floors in residence; 6 large, sunny rooms tastefully furnished; separate entrance and hall; $250 month. Phone Lenox 3621.

87TH, (Park Av.)—Five rooms, nicely furnished, $125. Phone Bryant 343-2361.

87TH, 22 EAST.—Three-room elevator apartment, furnished or unfurnished.

85D ST., cor. Madison Av.—Apartment hotel, new corner suite, 2 rooms, bath, beautifully furnished; $50 per room up. Hotel Ashton.

APARTMENTS, CHOICE LOCALITIES, handsomely furnished, east, west side. CLARK REALTY COMPANY, 347 Madison Av. Tel. Vanderbilt 1450.

APARTMENTS—CHOICE LOCALITIES. Handsomely furnished. East, West Side. CLARK REALTY COMPANY, 347 Madison Av. Tel. Vanderbilt 1450.

APARTMENTS OF QUALITY. Everett M. Seixas Co., 4820 Murray Hill. 507 5th Av. (42d.)

BACHELOR'S CHAMBERS, 2 rooms and bath; yearly lease. See Supt., 305 Lexington.

ELEGANTLY furnished apartment, 4 rooms and bath; all light. Phone Harlem 1814.

FOUR ROOMS and bath, furnished, with maid service and linen, $90 monthly. Bohanan, telephone Stuyvesant 6347.

GRAMERCY PARK, 23.—Two rooms and bath, attractively furnished; all hotel service; $50 with meals for 2 persons per week and upward. Hotel Irving.

MADISON AV., 1,295, (Hotel Bilbo.)—Sublet desirable furnished apartment, three light and airy rooms, two baths; yearly lease from Nov. 1; maid service, heat, and illumination included; seventh floor; price $160 per month. Phone Lenox 8290.

MADISON AV., 167, (Corner 33d St.)—Two rooms and bath, $100 a month. Albert B. Ashforth, Inc., 12 East 44th St. Murray Hill 1100.

MADISON AV., 253.—Large parlor with sleeping room for business or four gentlemen; $9 each weekly; electric heater, telephone, bath. Seen 10 to 4 daily.

MADISON AV., 922.—Two rooms, bath, kitchenette. Telephone Plaza 2290, or janitor.

PARK AV., 410.—Beautifully furnished 10-room apartment, 3 master bedrooms, 3 baths, 3 maids' rooms, leaving; must rent immediately. Telephone 7131 Plaza.

PARK AV., 815.—Eight-room apartment to rent; very attractively furnished. Apply agent, on premises.

PARK AV., 940, (Corner 81st St.)—Six, seven sunny rooms, attractively furnished, $325-$350 per month; service unexcelled.

PARK AV. 50'S.

Eight rooms, 3 master's, 2 servant's; $3,600 six months. Watkins, Phone Plaza 2674.

PARK AV.—Exquisitely furnished apartment, five rooms, bath, kitchenette. Plaza 4260.

SAN JACINTO—18 EAST 60TH ST. 1, 2 and 3 rooms and bath.

WASHINGTON SQUARE.

Eight rooms, 3 master's, spacious living room, fireplace; $300 month. Phone Plaza 3018.

WM. PIERRE JOCKIN.
RAFAEL DE FLOREZ CO.

We are offering for immediate occupancy several handsomely furnished apartments on Park Av., containing 3 to 5 master bedrooms with ample servants' quarters in each apartment. For appointment telephone Vanderbilt 7934, Carlton Chambers, 402 Madison Av.

APARTMENTS TO LET.

Furnished—West Side.

23D, 455 WEST.—Studio apartment for rent; beautifully furnished; two very large rooms, bath, and kitchen; $130 a month; call any time.

29D, 435 WEST.—Large living room, dining room, double bedroom, complete kitchen, bath, private house; references; "L," subway.

47TH, 341 WEST.—New elevator building; cleanliness; furnishings unequaled; 1-2-3 rooms, bath; tiled kitchens, kitchenettes; no questionable applicants; highest references; $60-$120 monthly upward. Tel. Bryant 6235.

46TH ST., 42 WEST.—Sitting room, bedroom, bath; $175 month; references exchanged.

50S, near 5th Av.—Handsome apartment, two rooms, kitchenette, bath; $125 month. Elberson, 25 West 42d.

59TH ST., 116 WEST.—Completely furnished two room, bath and kitchenette apartment, until October or shorter term. Inquire superintendent.

52D, 40 WEST.—Three rooms, kitchen, bath; completely furnished; silver, linen, china, blankets; one or two year lease. Grant, 6293 M. H., between 12 and 4 daily.

52D, 43 WEST.—Apartment, two rooms, kitchenette, bathroom, $150; also single room.

53D, WEST.—Apartment, six rooms, bath; handsomely and completely furnished; bargain; $175. Elberson, 25 West 42d St.

53D, 47 WEST.—Five rooms, 2 baths; immediate. Circle 2936. Mrs. Gomes.

56TH, 327 WEST.—Four rooms, kitchen; elevator. Tuesday, Circle 6431; Apply Pope.

57TH ST., WEST.—Exquisite 4-room housekeeping apartment in new apartment house; 14th floor; $350 month, year's lease; $400, short lease. Circle 4720.

57TH, 340 WEST, (The Clintonia.)—Modern elevator apartment; newly furnished; hotel service; 2-3 rooms and bath; $70 per room up; restaurant. Tel. Columbus 134.

58TH, 30 WEST.—Handsomely furnished apartment, living room, bedroom, bath; suitable for bachelor. Apply on premises or phone Farragut 8290.

68TH, 47 WEST.—Sublet charming apartment, 2 rooms, bath, kitchenette; artistically furnished.

59TH, 36 WEST.—Handsomely furnished large, living room, dining room, bedroom, bath, kitchenette, sleeping porch; rental includes use of tennis, horseback riding. Oct. 22-Jan. 1; $500 month; 2 rooms, bath, kitchenette to June 1, $300. Rose.

60'S.—5-room apartment, suitable for bachelors; $135. Phone Columbus 1278.

61ST, 10 WEST. (The Pasadena.)—Luxuriously furnished apartments, two to nine rooms, with baths, kitchens or kitchenettes; lease or rent; $125 to $500 monthly; first-class maid service included.

46TH, 341 WEST.—New elevator building; cleanliness; furnishings unequaled; 1-2-3 rooms, bath; tiled kitchens, kitchenettes; no questionable applicants; highest references; $60-$120 monthly upward. Tel. Bryant 6235.

46TH ST., 42 WEST.—Sitting room, bedroom, bath; $175 month; references exchanged.

50S, near 5th Av.—Handsome apartment, two rooms, kitchenette, bath; $125 month. Elberson, 25 West 42d.

59TH ST., 116 WEST.—Completely furnished two room, bath and kitchenette apartment, until October or shorter term. Inquire superintendent.

52D, 40 WEST.—Three rooms, kitchen, bath; completely furnished; silver, linen, china, blankets; one or two year lease. Grant, 6293 M. H., between 12 and 4 daily.

52D, 43 WEST.—Apartment, two rooms, kitchenette, bathroom, $150; also single room.

53D, WEST.—Apartment, six rooms, bath; handsomely and completely furnished; bargain; $175. Elberson, 25 West 42d St.

53D, 47 WEST.—Five rooms, 2 baths; immediate. Circle 2936. Mrs. Gomes.

56TH, 327 WEST.—Four rooms, kitchen; elevator. Tuesday, Circle 6431; Apply Pope.

57TH ST., WEST.—Exquisite 4-room housekeeping apartment in new apartment house; 14th floor; $350 month, year's lease; $400, short lease. Circle 4720.

57TH, 340 WEST, (The Clintonia.)—Modern elevator apartment; newly furnished; hotel service; 2-3 rooms and bath; $70 per room up; restaurant. Tel. Columbus 134.

58TH, 30 WEST.—Handsomely furnished apartment, living room, bedroom, bath; suitable for bachelor. Apply on premises or phone Farragut 8290.

68TH, 47 WEST.—Sublet charming apartment, 2 rooms, bath, kitchenette; artistically furnished.

59TH, 36 WEST.—Handsomely furnished large, living room, dining room, bedroom, bath, kitchenette, sleeping porch; rental includes use of tennis, horseback riding. Oct. 22-Jan. 1; $500 month; 2 rooms, bath, kitchenette to June 1, $300. Rose.

60'S.—5-room apartment, suitable for bachelors; $135. Phone Columbus 1278.

61ST, 10 WEST. (The Pasadena.)—Luxuriously furnished apartments, two to nine rooms, with baths, kitchens or kitchenettes; lease or rent; $125 to $500 monthly; first-class maid service included.

67TH ST., I WEST.—Three rooms and bath, handsomely furnished; $250 per month. HERBERT B. ASHFORTH, INC., Murray Hill 1100. 12 East 44th St.

67TH ST., 117 WEST.—First-class apartments in first-class house in first-class neighborhood; one and two rooms with bath and electric light; prices $100 to $130 per month for season of eight months; reference required; call at any time.

76S.—6 rooms, 2 baths, corner apartment, handsomely furnished. Phone Col. 1277.

72D, 100 WEST.—Four-room furnished apartment, with bath, $300 month; also three-room furnished apartment with bath, $260; large, light rooms, unsurpassed; furnished; ice refrigeration; maid service if desired. Apply to Manager, on premises. Telephone Columbus 7640.

72D ST., 20 WEST.—Entire third floor, beautiful house; ready Oct. 1, 1919; living room 22x16, overlooking open grounds to 72d St.; open fireplace; bedroom, 22x16, southern exposure, open fireplace; bath with shower; kitchenette; unusually rich and artistic; in unexcelled location; rent a year.

72D, WEST.—Apartment, (floor,) three large rooms, kitchenette, bath; handsomely furnished; bargain, $160. Elberson, 25 West 42d.

72D, 148 WEST.—2 rooms, bath, kitchenette; elevator; concert, grand; beautiful apt.

73D ST., 126 WEST, (Hotel Nobleton.)—Several beautifully furnished room suites with bath; moderate weekly and monthly rates. 1 Suites, $100 monthly and up.

74TH, 131 WEST, (Near Broadway.)—Elegantly furnished apartments one and two rooms and bath; elevator house; open fireplaces, Wm. Jones, janitor; year's lease at $150-$200 month; shorter terms at higher rates. Telephone Columbus 6563. Smith.

74TH, 131 WEST, (near Broadway.)—Elegantly furnished apartment, 2 rooms, bath, elevator, open fireplace. Phone Schuyler 9616. Dr. Leon.

74TH, 108 WEST.—Doctor or dentist; handsomely furnished parlor floor, private house; fully equipped for above professions; lease.

76TH, 20 WEST.—Attractively situated parlor floor; also smaller suite; lease; references.

80TH, 225 WEST, (Broadway.)—Handsomely furnished six rooms, two baths; corner apartment.

80'S.—8-room apartment, beautifully furnished; $250 per month. Tel. Vanderbilt 1452.

80S.—4-room apartment, new building, elaborately furnished, $225. Phone Col. 1277.

82D ST., WEST.—Gentleman will share beautifully furnished parlor floor apartment in West 82d St. with young man of unquestioned standing; unusual opportunity for right party; strictly private; $70. A 231 Times.

84TH, 117 WEST.—High-class front apartment, 2 large rooms; second floor; beautifully furnished; bath, electric light; adults; references. Phone Schuyler 8445.

85-86TH ST. AND BROADWAY.—Euclid Hall, 2,345 Broadway, new management; sublet nine rooms with large foyer, 3 baths; $3,000. Guyon L. C. Earle, Agent, 2,341 Broadway. Phone 9746.

86TH, (Broadway.)—Handsomely furnished 8 rooms and bath; three master's bedrooms; baby grand piano; $350. Phone Schuyler 5200, B., 6-W.

86TH ST.—Magnificently, completely furnished 4-room apartment; new building; $225 month; 7 months. Particulars, Vanderbilt 1450.

87TH.—Attractive apartment in high class elevator building, living room, dining room, bedroom, bath, kitchen; to responsible party; 6 months or longer; references; reasonable. For appointment, 2827 Schuyler.

88TH ST., 50 WEST.—High class newly furnished apartments; 2 rooms, bath; southern exposure. Second floor rear. Coonce.

89TH, 74 WEST.—7 small rooms and bath; immaculately clean; exclusive location, near Central Park West; immediate possession; rent $135; first floor, west. Smith.

90S, near Riverside.—Apartment, five rooms, bath; elegantly furnished; grand piano; $175. Elberson, 25 West 42d.

90'S.—7 rooms, 2 baths, elaborately furnished, new building. Phone Columbus 1278.

91ST, 47 WEST.—Attractively furnished apartment three rooms, bath, electricity, $115 month.

92D ST., 294 WEST.—Really lovely apartment, 7 rooms; spacious, sunny, exceptionally furnished; private phone; will repay inspection. Hussey.

94TH, 262 WEST.—Desirable two room suite, bath, kitchenette.

94TH, (Riverside.)—Seven rooms, lease, $85; will sell lease and beautiful furniture together, $2,200. Phone Bryant 343 or 2361.

96TH, 203 WEST.—Beautifully furnished three rooms, front; elevator apartment; $170.

99TH, (Facing West End Av.)—A beautiful bachelor's suite, 3 large outside rooms, bath; breakfast, maid service; private family; permanent; references. Telephone Riverside 7110.

100S, WEST.—Apartment, seven rooms, bath; handsomely furnished; sacrifice year's lease; $175 month. Elberson, 25 West 42d St.

104TH, (Near Broadway.)—Beautifully furnished, thoroughly clean six-room elevator apartment, all conveniences, $150 month. Phone Academy 3103.

113TH, 610 WEST, (Near Riverside Drive.)—4-5 rooms; high class; completely furnished. Fisher.

116TH ST., 606 WEST, (Apt. 1.)—For three months; beautifully furnished apartment, five rooms and bath; grand piano; apply evenings. Macbeth.

116TH ST.—Gorgeous 8 rooms, 3 baths; $400. Telephone Bryant 343-2361.

118TH, 415 WEST.—Furnished bachelor apartment; 4 rooms, apartment hotel; $125. Lawson.

121ST, 414 WEST.—Attractively, newly furnished three-room apartment, front; high class; year's lease; immediate possession. Apartment 39.

122D, 521 WEST.—SELECT ACCOMMODATIONS FOR MARRIED COUPLE.

139TH, 602 WEST.—Six rooms; artist's apartment; elevator; wonderfully furnished; southern exposure.

140S, near Riverside.—Handsome apartment, six rooms, bath; piano; new building; $150. Elberson, 25 West 42d.

144TH, 540 WEST.—Four-room apartment, beautifully furnished; refined couple. Apartment 62.

149TH ST., 450 WEST, (Apt. 45.)—Two rooms, kitchenette, $63 per month. Mornings, 10 to 12; evenings, 7 to 9.

171ST., 71 WEST.—The Dorilton, high class, attractive two-room apartment completely furnished; Weber pianola piano, silver, linens, &c.; $250 monthly; year's lease. Enfield

176TH ST., 612 WEST.—Attractively furnished four-room apartment; immaculate. Goggins.

180TH, 703 WEST, (Apt. 31.)—Six large rooms; lease until October; adults.

APARTMENT SEEKING simplified, for long and short leases; handsomely furnished; $175 upward; best localities. Consult Wickliffe Gray, 269 West 72d St. Columbus 3974.

APARTMENT HUNTING UNNECESSARY. Personally inspected, consult Mrs. Dingleman, Renting Specialist, 128 West 72d. Columbus 896.

APARTMENTS TO LET.

Furnished—West Side.

APARTMENT.—We positively have your ideal furnished apartment in various sections; unquestionably best organization in town. Pierre & Golden, 220 West 42d, (6th floor, Room 612.) Telephone Bryant 343-2561.

BEAUTIFULLY furnished one and two room and bath, kitchenette apartments; maid service optional; parquet floors, open fireplaces, pianos; leases six months or year; rents $150 to $350; don't miss this opportunity; only three left. Getchell Company, 1,476 Broadway, (42.) Bryant 9662.

BROADWAY, 2,647, (near 101st St.)—A1, beautifully furnished, seven-room, newly decorated, high-class, clean apartment; will rent to reliable family adults or to three bachelors, $325 month. Call Robertson.

BROADWAY, 3,080, (122d.)—Buckingham apartment, 4-5 rooms, handsomely decorated, enamel finish; banquet floors, elevator. Phone Morningside 9740.

BROADWAY, 3,080, (122d.)—Buckingham apartment, 4-5 rooms, handsomely decorated, enamel finish; furnished suite; reasonable. Phone Morningside 9740.

BROADWAY, 3,100, (123d.)—Five rooms, exceptionally attractive; all new mahogany and cane furniture. Seen 11-5. Apt. 4.

BROADWAY, 3,117, (123d St.)—Five-room apartment, front; year's lease. Pfeiffer.

CENTRAL PARK WEST, 383.—Six beautifully furnished rooms facing Central Park; Victrola; immediate. Phone Riverside 7300. Call mornings.

CENTRAL PARK WEST, (vicinity 86th.)—Attractive, handsomely furnished six large rooms, until October; $450 monthly. Telephone 8198 Riverside.

CENTRAL PARK WEST, 385.—Beautifully furnished 8 rooms, 3 baths, elevator; $300. Phone 2647 Riverside, 4R.

CHOICE FURNISHED APARTMENTS, E. K. Van Winkle, 134 W. 72d St. Col. 1077.

CHOICE APARTMENTS.

Walters, 5 Columbus Circle. Tel. 9363 Col.

CLAREMONT AV., 180, (125th St.)—Sublet, beautifully furnished 5-room front, elevator apartments, Nov. 1; piano, linen, dishes, silver; $125; one block Riverside Drive. Apply Superintendent. Morningside 4773.

Consult us; quick results; apartments, houses. F. R. Wood & Co., Inc., 128 West 72d St.

DUPLEX STUDIO apartment, most attractive; immediate possession; $350 per month. Apt. 8C. 200 West 57th St. Ella O'Kane, Plaza 865.

HIGH-CLASS FURNISHED APARTMENTS to sublet, season or longer. Apply Slawson & Hobbs, 162 West 72d.

LADY wishes to share her five-room modern, well-furnished apartment with congenial woman. P 375 Times.

MORNINGSIDE HEIGHTS.—Sunny home, six rooms; $156; year's lease. 92 Times.

NAGLE AV., 200, (Dyckman St.)—Apartment, newly decorated three rooms, kitchenette, bath; $75 per month. Page, Apt. 2-J. Telephone St. Nicholas 8562.

NEWLY renovated elevator apartment, overlooking Central Park, light, airy, parlor and alcove, adjoining bath; for one or two gentlemen; $70 monthly; private family; breakfast if desired; references. Phone Cortlandt 3133.

NINE rooms, outside corner apartment; exceptional. Tel. 6245 Columbus.

RIVERSIDE DRIVE, 548, 3B—Seven rooms beautifully furnished; fine view of river; rent moderate to careful tenants; 3 years. Baldwin. Phone Morningside 9523.

RENTING SPECIALISTS.—First class furnished apts., at all sizes. Avoid hunting. Cath. 5823.

RIVERSIDE DRIVE, 550.—Attractively furnished, sunny 6-room apartment overlooking Hudson, $190 monthly; year's lease; immediate possession. Apt. 3A.

RIVERSIDE DRIVE, 610.—Luxurious six rooms; long lease; exclusive; $200 monthly. Baker.

RIVERSIDE DRIVE, 564—4 attractive outside rooms; $110. Apt. 22.

RIVERSIDE DRIVE, 223.—Nicely furnished 8-room apartment; $250.

RIVERSIDE DRIVE, 223.—Nicely furnished 8-room apartment, $250.

SIX rooms, 2 baths, front apartment; handsomely furnished: $225. Tel. 5670 Columbus.

SMALL apartment, $200; short lease; $150 year; possession now. Tel. 6246 Columbus.

WASHINGTON PL., 126.—Second floor, private house; exceptionally large rooms, bath; $60 monthly; references. Telephone Spring 4124.

WEST END AV., 681.—Attractively furnished, 2 large rooms, kitchenette, linen, silver, piano, southern exposure, river view. Kent.

WEST END AV., 102.—Beautiful small room, furnished apartment; high-class house. Phone 10 to 3, Academy 1,464.

WEST END AV., 324, (75th.)—Elegant parlor floor; electricity, bath; light housekeeping.

WEST END AV., (79th.)—Seven elegant rooms, $250. Phone Bryant 343-2361.

WEST END AV., 738, (96th.)—Corner apartment, 5 outside rooms, furnished; subway.

WILL GIVE two light unfurnished basement rooms, private bath, and $25 a month to responsible person, who will furnish references, details. Box 431, 1,358 Broadway.

Young couple wish to sublease 3 or 4 rooms, Fordham or vicinity; references. Cummings. Tel. Fordham 1324.

Couple want 6 or 7 room furnished apartment to October; 4,000-$4,500. Phone Vanderbilt 1462.

RESPONSIBLE CLIENTS WANTING furnished apartments; choice localities. Clark Realty, 347 Mad. Av. Vanderbilt 1450.

Wanted—Furnished apartment or hotel suite, near Central Park, for 2 or 3 months. Tel. before 1 P. M., Circle 1382.

I CAN rent your apartment; list now. E. K. Van Winkle, 156 West 72d St. Col. 1077.

Two small or one large apartment; $200-$500. Write D. L., 2,350 Broadway.

LIST YOUR APTS.—QUICK RESULTS. F. R. Wood, Inc., 128 West 72d St.

Refined couple wants nicely furnished two, three room apartment. K 335 Times.

Two rooms, bath, kitchenette, until 1st January or February. R 503 Times.

Unfurnished.

$100 COMMISSION TO AGENT OR PRIVATE PERSON

Securing 4, 5, or 6 rooms, unfurnished, lease or sublease, one or two years; elevator building, 72d to 110th St., west side; $1,400 to $1,800; possession Nov. 1 or Dec. 15; best references. Phone Audubon 6804, Apartment 3E.

Japanese gentleman offers $10 reward for getting 3 or 4 room apartment, on west side, up from 125th St. Room 708, 277 Broadway.

AMERICAN BUSINESS WOMAN wants small apartment, or part, located between 30th and 96th; references and security. Write Box 210, 412, 1777 Broadway.

BACHELOR LOOKING FOR HOUSEKEEPING APARTMENT BETWEEN 39TH AND 55TH STS., NEAR 5TH AV. C 393 TIMES.

Three or four rooms, 181st to 192d Sts., Fort George Hill, by permanent, responsible tenant, immediately. Write Box 212, Room 412, 1,777 Broadway.

Wanted, five, six-room apartment, improvements, first floor, Fordham section, rent $55, $40, three adults; references. Write Box 29, 1515 3rd Ave.

Wanted at once, furnished or unfurnished, apartment about 10 rooms; must be in good house, with plenty of light, in Manhattan above 72nd St. F 97 Times.

Wanted, part of house or apartment, heated; Fordham preferred. D 89 Times.

FURNISHED ROOMS.

East Side.

30TH, (cor. Lexington Av., 163.)—Exclusively for women; $10 weekly and up; room with use of bath, $14 weekly up; room with private bath, $18 weekly up; cozy, sunny, comfortable, accessible. Hotel Rutledge.

30TH, 152 EAST.—Elegant large room, heat, cold water, use of bath; private family; reasonable. Hartman. Lenox 8407.

87TH ST., 5TH AV.—Strictly private family offers to business woman newly decorated front suite; breakfast; private entrance. Telephone Lenox 9256, after 6 P. M.

93D, 51 EAST.—Suite of 3 rooms, private bath, kitchen privilege, $75.

128TH, 6 EAST.—Large back parlor, with bedroom; running water; private house.

West Side.

49TH, 50 WEST.—Distinctive rooms, electricity, private baths or entire floor, for gentlemen; $75 to $250 per month.

52D, 40 WEST.—Nicely furnished parlor floor apartment; two large rooms; open fireplace, maid service; breakfast optional.

56TH ST. AND 7TH AV. HOTEL GRENOBLE.

Parlor, bedroom and bath on corner; southeastern exposure; must be seen to be appreciated; $40 weekly.

56TH ST., 216 WEST, Apt. 25.—Comfortable front room; elevator apartment; gentleman; private family.

70TH ST., 40 WEST.—HANDSOMELY FURNISHED DOUBLE ROOM; KITCHENETTE PRIVILEGE; COMPLETE HOUSEKEEPING; ELECTRICITY.

70TH, 28 WEST.—Large, attractive room, private bathroom; electricity; steam heat; permanent; gentleman; references; $20 week.

70TH, 247 WEST.—Two rooms, bath between; business men only; seen afternoon.

70TH, 317 WEST.—Large room; also front room; suitable bachelor, couple; select.

70TH, 276 WEST.—Large room, adjoining bath.

71ST., 230 WEST.—Quiet sunny room, bath adjoining; furnished, unfurnished, private residence.

APARTMENTS TO LET.

Unfurnished—West Side.

BEAUTIFUL Riverside front apartment, unfurnished, in modern building near 141st St., five large rooms, newly decorated; every one filled with sunshine; two master bedrooms; sublease from Nov. 1 to Oct., 1920; $150 month; responsible tenant only; seen by appointment. W. 312 Times.

RIVERSIDE DRIVE.—Eleven rooms, 3 baths, all light, attractive apartment, $4,200. Circle 1123.

RIVERSIDE DRIVE, 804, (cor. 101st St.)—Suite of two rooms and bath. Telephone Audubon 9600. Apt. 1H.

Washington Square District, studio 30x20, ground floor, skylight, open fireplace; electric light, steam heat, bath; $1,800. Dureas. Chelsea 2317.

WAVERLY PLACE, 27-29, (Washington Square, N. E.)—2 rooms, bath, new, large; alterations just being completed; last apartments $1,020 to $1,500. Apply Guyon L. C. Earle, Agent, 2,341 Broadway, at 85th St. Schuyler 9746-7.

583 WEST END AV., CORNER 87TH ST.

Spacious apartments, two and three rooms, modern conveniences, exclusive neighborhood; $1,200 to $2,200; ready.

Unfurnished—New Jersey.

East Orange, N. J., 16 South Munn Av.—New apartments, 4, 5, and 6 rooms, in the "Garden Spot" of East Orange; modern improvements; reception room, tennis court; rent $25 to $25 per room. Tel. Orange 6232. One block from East Orange Station and Central Av. trolley.

East Orange, N. J., 150 Harrison St.—2-4-5 rooms, rent $600 to $1,000 per annum; all modern improvements; new buildings, now ready for occupancy. Take Central Av. car at Hudson Terminal, Newark. Telephone Orange 6663.

APARTMENTS WANTED.

Furnished.

By family of three adults, sunny, well-furnished home apartment; good location, four to six rooms, two bedrooms, from November 1st to May; reasonable rent; highest references given and required; no agents. Phone 7135 Bowling Green.

EXCEPTIONAL SOCIAL BUSINESS REFERENCES.—Exceptionally charming young couple, refined, cultured, college bred Christians, desire small light housekeeping suite, two bedrooms, use kitchenette, equivalent accommodations, in elevator apartment preferred; location upper west side, below 145th St.; about $75 monthly; kindly give details, telephone. R 340 Times.

Wanted—Select apartments, east and west side, for particular clientele. Personal inspection of your apartment solicited.

WM. PIERRE JOCKIN,
RAFAEL DE FLOREZ CO.,
402 Madison Av., Vanderbilt 7034.

FURNISHED APARTMENT.

WIDOWER, NO CHILDREN, DESIRES FURNISHED HOUSEKEEPING APARTMENT BETWEEN 45TH AND 59TH STREETS NEAR 5TH AV. R 269 TIMES.

Wanted—Furnished apartments, all descriptions; most desirable tenants waiting; immediate action; unquestionably best organization in town; phone us now; save time. Pierre & Golden, 220 W. 42d. Bryant 2561-945.

Apartments wanted, furnished, all locations; desirable tenants waiting; we investigate owner and tenant. The Chapman Co., Room 560, 47 West 42d. Phone Vanderbilt 6844.

Want to rent furnished apartment, five or six rooms; not more than $75 rent; will buy what you have; can take over if suited; west side, above 72d. F 53 Times.

Two refined young women (Government service) desire small furnished elevator apartment or room and board in strictly private family; references. O 332 Times.

Man, wife, and daughter from Detroit desire 2 rooms, kitchenette, by the week; good neighborhood; reasonable. Phone morning, Mr. Reed, Room 1811, Hotel Gotham.

RESPONSIBLE PARTY WANTS 10 rooms, 3 baths furnished apartment; 3 master's, 3 maids' rooms; around $8,000. Tel. Clark Realty, Vanderbilt 1450.

AN EXCLUSIVE CLIENTELE for high-class furnished apartments. Mrs. Dinsleman, 129 West 72d. Columbus 836.

Married couple wants four to six rooms, furnished apartment, or would buy furniture and lease. K 336 Times.

One large room and bath in nonelevator apartment; separate entrance; preferably in Thirties. B 872 Times Annex.

Two rooms, kitchenette and bath, furnished, $65; unfurnished, $45; in Greenwich Village. O 343 Times.

Wanted, nicely furnished seven to nine-room apartment; no children; references; would also buy furniture. K 334 Times.

Furnished apartment, two bedrooms, living room, bath, kitchenette; six months or less; highest references. O 330 Times.

Furnished Apartment, two bedrooms, kitchenette; not over $90. McCord, Phone Circle 3461.

One or two room apartment, with bath, furnished, unfurnished; east side preferred; business couple; $50. O 328 Times.

Bachelor rooms, 1 or 2 and bath; hotel service; permanent; well to pay; references, details. Box 431, 1,358 Broadway.

Young couple wish to sublease 3 or 4 rooms, Fordham or vicinity; references. Cummings. Tel. Fordham 1324.

Couple want 6 or 7 room furnished apartment to October; 4,000-$4,500. Phone Vanderbilt 1462.

RESPONSIBLE CLIENTS WANTING furnished apartments; choice localities. Clark Realty, 347 Mad. Av. Vanderbilt 1450.

Wanted—Furnished apartment or hotel suite, near Central Park, for 2 or 3 months. Tel. before 1 P. M., Circle 1382.

I CAN rent your apartment; list now. E. K. Van Winkle, 156 West 72d St. Col. 1077.

Two small or one large apartment; $200-$500. Write D. L., 2,350 Broadway.

LIST YOUR APTS.—QUICK RESULTS. F. R. Wood, Inc., 128 West 72d St.

Refined couple wants nicely furnished two, three room apartment. K 335 Times.

Two rooms, bath, kitchenette, until 1st January or February. R 503 Times.

Unfurnished.

$100 COMMISSION TO AGENT OR PRIVATE PERSON

Securing 4, 5, or 6 rooms, unfurnished, lease or sublease, one or two years; elevator building, 72d to 110th St., west side; $1,400 to $1,800; possession Nov. 1 or Dec. 15; best references. Phone Audubon 6804, Apartment 3E.

Japanese gentleman offers $10 reward for getting 3 or 4 room apartment, on west side, up from 125th St. Room 708, 277 Broadway.

AMERICAN BUSINESS WOMAN wants small apartment, or part, located between 30th and 96th; references and security. Write Box 210, 412, 1777 Broadway.

BACHELOR LOOKING FOR HOUSEKEEPING APARTMENT BETWEEN 39TH AND 55TH STS., NEAR 5TH AV. C 393 TIMES.

Three or four rooms, 181st to 192d Sts., Fort George Hill, by permanent, responsible tenant, immediately. Write Box 212, Room 412, 1,777 Broadway.

Wanted, five, six-room apartment, improvements, first floor, Fordham section, rent $55, $40, three adults; references. Write Box 29, 1515 3rd Ave.

Wanted at once, furnished or unfurnished, apartment about 10 rooms; must be in good house, with plenty of light, in Manhattan above 72nd St. F 97 Times.

Wanted, part of house or apartment, heated; Fordham preferred. D 89 Times.

FURNISHED ROOMS.

East Side.

30TH, (cor. Lexington Av., 163.)—Exclusively for women; $10 weekly and up; room with use of bath, $14 weekly up; room with private bath, $18 weekly up; cozy, sunny, comfortable, accessible. Hotel Rutledge.

30TH, 152 EAST.—Elegant large room, heat, cold water, use of bath; private family; reasonable. Hartman. Lenox 8407.

87TH ST., 5TH AV.—Strictly private family offers to business woman newly decorated front suite; breakfast; private entrance. Telephone Lenox 9256, after 6 P. M.

93D, 51 EAST.—Suite of

SITUATIONS WANTED—Female.

SWITCHBOARD OPERATOR, 20, Christian; three years' experience; $16. H 466 Times Downtown.

TEACHER, college graduate, A. B. degree, desires position in high school or preparatory school; mathematics and Spanish preferred; diplomas in pedagogy and music; best of credentials furnished. J 310 Times.

TUTOR, visiting, English, Latin, French; college school; Regents' preparation. Phone 1099 Academy.

TYPIST, office assistant; 4 years' experience; high school graduate; neat; reply; $15-$20. J Klein, 350 West 21st St.

TYPIST (Public.) copying, addressing. 1,472 Broadway, Room 501; phone Bryant 6154.

TYPIST.—Neat; copying work in Spanish or English. K 297 Times Downtown.

TYPIST and office assistant, experienced; salary $18. C 943 Times Harlem.

WAITRESS.—Young widow wishes position as waitress in private family; $45 monthly. G 6 Times.

WAITRESS, apartment; excellent references. Call 236 West 25th St. Apt. 2.

WOMAN of experience, practical nurse, for children, institution, or family; references. M. N., 109 West 126th.

VISITING MAID.—Competent middle-aged Danish woman; willing to serve some invalid; city; apartment. Schmidt, 77 West 124th St.

YOUNG LADY, accurate typist; general office experience; possesses initiative; conscientious; unquestionable references. Brenner, 937 East 180th St.

YOUNG LADY wishes permanent position as ledger clerk and assist bookkeeping; salary $18. Write Box 24, 1,358 3d Av.

YOUNG LADY, refined and educated, wishes position in private home as secretary and lady's companion. K 270 Times Annex.

YOUNG WOMAN wants care apartment, business woman or couple; plain cook; no laundry. C 945 Times Harlem.

YOUNG WOMAN desires work evenings; clerical, typing, stenography. C 946 Times.

PART-TIME secretarial employment desired by young woman. F 72 Times.

Employment Agencies.

HOUSEWORKERS, colored, thoroughly experienced servants, excellent cooks, investigated references, seeking places; day workers a specialty. Tel. Columbus 6168. Domestic Service Agency, 320 West 59th St.

BERTHA CARLSON, Swedish Agency.—First-class servants. 2,415 Broadway, corner 89th St.

COOKS, (200,) skilled Japanese, faithful butler. Agency, Kurihara, 304 6th Av. Bryant 7931.

SITUATIONS WANTED—Male.

ACCOUNTANT, senior, New York University graduate, thorough training accounting, auditing, financial statements, three years C. P. A., desires permanent or part time; senior or semi-senior position. K 309 Times.

ACCOUNTANT, AUDITOR, OFFICE MANAGER, EXPERT SYSTEMATIZER, EXECUTIVE ABILITY, THOROUGH KNOWLEDGE EFFICIENCY METHODS. H 478 TIMES DOWNTOWN.

ACCOUNTANT, expert, books opened, systematized, audited, tax reports; arrangements firms without bookkeepers; financial statements; investigations. Greene, 12 WEST 37th ST. TELEPHONE CHELSEA 3951.

ACCOUNTANT, senior, 3 years with C. P. A., 11 years' general, cost accounting, desires temporary connections; willing to accept private position as office manager. F 66 Times.

ACCOUNTANT, bookkeeper, 24, thoroughly familiar with accounting procedures, statements, &c., 6 years' experience, well educated, pleasing personality, desires good connection. O 380 Times.

ACCOUNTANT, expert on costs and general accounting, thorough executive, desires position with manufacturing concern, take charge of accounting; salary $70. X 69 Times Annex.

ACCOUNTANT, 24, student at New York University, would like to connect with accounting firm as junior; salary no object. H 494 Times Downtown.

ACCOUNTANT.—Arrangements firms without bookkeepers, $2.50 weekly, books opened, systematized. Goldwater, 123 Nassau. Telephone Beekman 7300.

ACCOUNTANT-BOOKKEEPER.

Capable executive wishes responsible position, where ability of higher class is required; willing to start at $50. R 346 Times.

ACCOUNTANT, 22, junior, bookkeeping experience, senior student in accounting, desires connection with accountants. R 570 Times Downtown.

ACCOUNTANT, certified, audit reports systems, personal services, moderate fees, highest references. Willcox, 456 St. Nicholas Av. Morningside 3576.

ACCOUNTANT, 3 years' practical experience, desires connection with C. P. A. or public accountant; ambitious, willing worker. T 671 Times Downtown.

ACCOUNTANT, senior, tax returns, audits, investigations, employed full time, desires part time engagement with C. P. A.; references. R 316 Times.

ACCOUNTANT, junior, (22,) experienced bookkeeper, accounting student, wishes position with public accountant; salary moderate. R 314 Times.

ACCOUNTANT.—Office manager, head bookkeeper, modern method, desires immediate position; thoroughly dependable. Box T 262 Grand St.

ACCOUNTANT, 5 years' experience with C. P. A's., desires position as bookkeeper or semi-senior; age 27; salary $35; references. K 606 Times Downtown.

ACCOUNTANT, junior, 22, New York University evening student, desires permanent C. P. A. connection. R 207 Times.

ACCOUNTANT and private secretary; eight years' experience; excellent references. F 80 Times.

ACCOUNTANT, available now, will accept temporary position; highly recommended. C 260 Times.

ACCOUNTANT.—Junior, experienced bookkeeper; one year public accounting; 3d-year N. Y. U. student. R 308 Times.

ADVERTISING MANAGER of a Chicago publishing company will devote part of time to advertising problems of one concern in or near New York City; methods suggested; virile copy, illustrated folders and letters prepared; will provide printing and illustrations at cost. M. C. Leigh, Woodstock Hotel, New York.

ADVERTISING WRITER, 28, develops breezy, compelling copy that produces "brand-winning" results; seven years' experience; ads on samples; salary $50. B 1096 Times Harlem.

ADVERTISING.—Young man, copy writer and layout; 3 years' newspaper experience; experienced in theatrical and motion picture work. H 501 Times Downtown.

ADVERTISING MANAGER,

experienced man, wants position with manufacturer; knows technical and mechanical; good writer; college graduate. R 336 Times.

ADVERTISING EXPERT, PART TIME, REASONABLE CHARGE. W 147 TIMES.

ARTIST, young man, 20, ex-soldier, wishes steady position; poster or commercial; experience. Jean E. Bretey, 1,445 St. Lawrence Av.

ARTIST, practical printer, layouts, lettering, advertising concern experience. Winsten, 100 Bristol St., Brooklyn.

ASSISTANT,

(20,) experienced secretary, correspondent, office routine, sales department, desires connection; salary secondary prospects; references. C 952 Times Harlem.

ASSISTANT TRAFFIC MANAGER and correspondent, 27, married, several years' experience, excellent references, desires position with large firm. F 91 Times.

ASSISTANT BOOKKEEPER, 19, 2 years' experience. J. Bettinger, 1,722 St. Peters Av., Bronx.

ATTORNEY, New Jersey, over five years' practice, wants job with exporting firm or broker; good office or outside man; wages no object; will work. K 852 Times.

BOOKKEEPER.—24; 5 years' accounting and bookkeeping experience; office executive; N. Y. U. senior; 1 year with U. S. Income Tax Unit auditing returns, &c.; handles controlling accounts and makes financial statements. R 296 Times Downtown.

BOOKKEEPER, 30, married, experienced real estate, trial balance, controlling accounts, financial statements, income tax expert, management of property, contracts, leases, sales, good appearance, good penman, bonded. O 941 Times.

BOOKKEEPER, 3½ years' experience, competent, reliable; good worker; very best habits; Christian. F 93 Times.

BOOKKEEPER.—Experienced controlling accounts, trial balance; college graduate; some French and Spanish; will consider selling; no canvassing; highest credentials. Box 213, 413, 1,177 Broadway.

BOOKKEEPER and office manager, take entire charge; 16 years' practical experience modern accounting; excellent correspondent, sales, and collections; salary $50. O 997 Times.

BOOKKEEPER-ACCOUNTANT,

possessing executive ability, accustomed to responsibilities, and capable of getting results; salary $60. H 9 Times.

BOOKKEEPER-ASSISTANT CREDIT MAN, (27,) eight years' experience, double entry, highest references; bond furnished. J 744 Times Downtown.

BOOKKEEPER, (24), able to take charge of complete set of books, five years' experience with large manufacturing concern. 30a Bianco, 166 President St., Brooklyn.

BOOKKEEPER, 24, first class credit man; charge export office; handle correspondence, collections, &c.; $25. G 797 Times Downtown.

BOOKKEEPER, experienced, statements, &c.; A-1 references. Phone Mad. Sq. 804.

BOOKKEEPER, typist, 2½ years' experience; high school graduate; double entry, controlling accounts, trial balance. K 320 Times Downtown.

BOOKKEEPER, accountant; thoroughly experienced; familiar with general ledger, trial balance, costs, financial statements, controlling account. J 170 Times.

BOOKKEEPER'S ASSISTANT, HIGH school graduate, some knowledge of exporting-typist, desires position with reliable firm; age 19. K 623 Times Downtown.

BOOKKEEPER, accountant, office manager, credits, collections, correspondence, controlling accounts, financial statements, wishes position. S. F., 104 East 14th.

BOOKKEEPER, 32, thoroughly experienced; trial balance, controlling accounts, statements, knowledge of correspondence, college student. K 880 Times Downtown.

BOOKKEEPER, office manager, (35,) thoroughly experienced, executive ability, certified public accountant, desires responsible connection; highest credentials. J 224 Times.

BOOKKEEPER.—Student of higher accountancy desires position; complete knowledge of accounts and statements. X 196 Times Annex.

BOOKKEEPER, thoroughly experienced modern accounting methods, costs; $30. C 621 Times Harlem.

BOOKKEEPER, thoroughly experienced; reliable; Christian, (35,) married; references. M 469 Times Downtown.

BOOKKEEPER, 30, controlling accounts, financial statements; salary $40. R 324 Times.

BOOKKEEPER - STENOGRAPHER, typist, 26, thoroughly experienced, reliable, efficient; references. O 356 Times.

BOOKKEEPER, general office man, 23, connected past four years with firm now discontinuing business. F 715 Times Downtown.

BOOKKEEPER.—30; 8 years' experience import and export office; can furnish excellent references. O 702 Times Downtown.

BOOKKEEPER.—Experienced double entry; correspondent; no Saturdays; $35. C 930 Times Harlem.

BOOKKEEPER, accountant, 13 years' experience, executive ability; salary $35. S 71 Times.

BOOKKEEPER-ACCOUNTANT.—Thoroughly experienced; automobile business preferred; $35. C 928 Times Downtown.

BOOKKEEPER.—Thoroughly experienced general ledger, controlling accounts, financial statements. J 383 Times.

BOOKKEEPER, experienced double entry, correspondent; no Saturdays; $25. C 980 Times Harlem.

BOOKKEEPER.—Accurate and reliable; take charge set of books; five years' experience. Geo. Nester, 178 East 103d St.

BOOKKEEPER, (19,) experienced, controlling accounts, accurate; progressive, reliable. H 461 Times Downtown.

BOOKKEEPER.—Expert and experienced, desires work for two or three evenings each week. O 825 Times.

BOOKKEEPER, 20, years; 10 years' experience; first-class references. R 186 Times.

BOOKKEEPER, expert; familiar any line; preferably coats and suits. A 290 Times.

BUYER.—Young man desires position as leather goods buyer, either in department store or resident buyer's office; have had seven years' experience with manufacturers. R 343 Times.

CASHIER, young, experienced man; day or night; A-1 references. R 317 Times.

CELLIST, union, wants restaurant position in New York; three seasons' experience in hotel work. Address F 153 Times.

CHAUFFEUR-MECHANIC, English, educated, 4½ years' continuous experience, 4½ years as senior non-com. officer with British H. Q. in France; perfect knowledge of all battlefronts, roads and hotels in France and England; highest credentials; willing to travel. Phone Williams, Melrose 7440.

CHAUFFEUR, Swede, good education, personality; extensive touring experience, Pierce, Packard, besides qualified physical instructor, graduate Swedish medical gymnastic and massage institute, desires position; references. Olsson, 236 East 60th St. Plaza 5814.

CHAUFFEUR, six years' experience driving private families, three years last position, good mechanic, careful driver, total abstainer, highest references, reliable, obliging, city or country; moderate salary. Telephone Farragut 7148. (Bell.)

CHAUFFEUR-MECHANIC, 5 years' experience, wishes position, private; obliging; handle cars; speak English, French, Spanish; will go anywhere. R 299 Times.

CHAUFFEUR, single; good references; 11 years' experience; wages $25 week. Address A. C., care of Rubin, 1,102 3d Av.

CHAUFFEUR, with 3 years' experience, wishes position; private family. Geo. J. Hill, 365 East 150th St.

CHAUFFEUR, single, does own repairs; long experience; no objection to long hours to right party. R 376 Times.

CHAUFFEUR, mechanic, wishes position; private or commercial; 8 years' experience. F 39 Times.

CHAUFFEUR.—College student wishes position Saturday afternoons, Sundays; experienced. F 94 Times.

CHAUFFEUR, 28, single, experienced driver, wishes position; private; city or country. D 91 Times.

CHAUFFEUR, mechanic, 5 years' experience Cadillac cars; careful driver; 27 years, single; private. E. Everett, 582 3d Av.

CHIEF, refined Dane, 28, highly experienced, desires position with private family; will also take charge of bachelor home; at present employed. X 195 Times Annex.

CIVIL ENGINEER, just released from U. S. Public Health Service, twelve years municipal work, eight years general engineering experience, technical graduate, desires position as city engineer or manager. X 158 Times Annex.

CLERICAL, young man, 22, six years' office experience; can operate comptometer and Monroe machines well; best references; reasonable salary. B 886 Times Annex.

CLERICAL, &c.—Man, (33,) little lame, clerical, vocational; anxious anything. R 960 Times Downtown.

CLERK, general office assistant, knowledge bookkeeping, rapid stenographer; $30 weekly. O 732 Times Downtown.

CLERK.—Complaint and claim adjuster desires position. H 906 Times Downtown.

COPY WRITER and reader who has fair ability at pen-and-ink illustrating seeks position with publishing house. O 827 Times.

CORRESPONDENT, French and German, bookkeeper, Swiss nationality, of the cotton dry goods branch in connection with European importing firms, wants to get position; salary required $28 weekly. F 66 Times.

CORRESPONDENT, competent man, 31, with 4 years' experience in sales house and 2 years in charge of claim department, desires new connection; excellent references. D 94 Times.

CORRESPONDENT.—Young man desires position with reliable house; English and French; state salary and prospects. R 396 Times.

CORRESPONDENT.—Publishing house preferred. C 947 Times Harlem.

COST CLERK, payroll clerk and bookkeeper; experience, automobile line; 4 years' experience; executive ability; aggressive, dependable; present salary $30. D 83 Times.

COST CLERK, young man, experienced manufacturing costs and systems, accounting student; desires position where ability will be appreciated. R 247 Times.

COST CLERK.—2 years' experience large manufacturing concern; also 6 years' experience general office work. F 70 Times.

COUPLE want position with bachelor gentleman; excellent references. Hamilton, woman French, G. W., 163 East 60th, City.

COUPLE, experienced chauffeur, wife chambermaid, housework; country preferred; references. F 58 Times.

CREDIT MAN.—Correspondent, forceful letter writer, desires connection with growing concern. Write H. L., 2,525 Broadway.

DRAFTSMAN, technical graduate, 4½ years' structural steel detailing experience, desires position offering opportunity for advancement. R 381 Times.

DRAFTSMAN, structural, mechanical; disengaged; broad experience in designing industrial plants, mill buildings, power plants, checking. F 84 Times.

DRAFTSMAN, young man would like to locate with contractor or builder; all-around man. R 236 Times.

DRAFTSMAN, mechanical, with experience on jigs, fixtures, dies and general machine design. J 219 Times.

DRAFTSMAN, expert tracer and letterer, desires evening work. R 386 Times.

EDITOR.

Experienced newspaper man and trade journal writer; expert current industrial problems, production, exchange, thoroughly familiar make-up, rewrite; wants position with magazine, house organ, &c.; available Nov. 1. F 66 Times.

ENGINEER and estimator, structural steel designer, graduate civil engineer with six years' experience, desires position where executive ability will count. H 497 Times Downtown.

EXECUTIVE'S ASSISTANT.—Army officer, graduate engineer with financial and engineering experience, can be of use as right hand man to one who wants dependable, common sense assistant; $2,000; interview at your convenience. X 211 Times Annex.

EXECUTIVE.—Business man, extended residence and experience in this country, shipping, export, commercial, desires representation of British interests here; English and American references. H 440 Times Downtown.

EXECUTIVE.—Just returned from over seas; experienced, capable, efficient; take care of details; $30. B 875 Times Annex.

EXECUTIVE, manufacturing or sales opening; experienced, capable, intelligent. O 780 Times Downtown.

EXPORT.—Ten years last position; stenographer and typewriter. O 706 Times Downtown.

GARDENER-SUPERINTENDENT, wide experience in England, America, greenhouses, landscape farming, forestry, &c.; middle-aged Englishman, married, systematic organizer of help; temperate, trustworthy. X 56 Times Annex.

GARDENER, farmer; life experience in care of estate; references. F 67 Times.

INTERPRETER, English, Spanish, French, Italian, German, wants position. Rosendo, 816 West 70th.

JAPANESE student desires morning work; small family; references. Take 102 West 123d St.

JAPANESE couple, man, cook or valet; wife, housework or cook. Yama, 148 West 65th. Phone Columbus 6528.

LEDGER CLERK, three years' experience; references. B. Miller, 146 Amboy St., Brooklyn.

MANAGER, 35; broad, extensive experience financial, manufacturing, advertising; selling; thorough executive; creative and initiative; broad vision; have handled big propositions and large forces; can write correspondence or advertising copy effectively; want opportunity larger than present connection. D 82 Times.

MANAGER, Christian, age 30, 13 years' experience covering construction, exporting, and general commercial, thoroughly conversant with office details, bookkeeping, and systematising, desires to connect with reputable concern offering advancement. H 496 Times Downtown.

MANAGER.—Reliable business man available Nov. 1 to take over office management or relieve busy executive; shipping and export experience; salary $4,000-$5,000; references. R 831 Times Downtown.

MANAGER, for moving picture theatre, will furnish satisfactory references. Inquire Sefferman, 1,493 Broadway. Phone Bryant 1069, Room 622.

MANAGER, assistant; experienced detail worker; manufacturing concern preferred. C 926 Times Harlem.

MAN with college education and operative experience desires work of some description nights; not more than ten hours; references. F 64 Times.

OFFICE MAN, 15 years' experience accounting, statistics, &c., would like to connect with reliable house; best references; salary $35. H 464 Times Downtown.

OFFICE MAN.—Three years as paymaster; assistant to cashier for large concern; references. C 205 Times.

OFFICE ASSISTANT, 21, good education, experienced. O 836 Times.

PAINTER, DECORATOR, foreman for hotel or apartment house; wages $35 to $40. Address Painter, care of Paterson, 9,715 Hudson St., Woodhaven, L. I.

PAYMASTER.—Junior auditor; 35; married; late with Government shipyard; vast experience; best references. K 355, Franklin Av., Brooklyn.

PHYSICIAN with experience desires to act as sanitary adviser and in a medical capacity for a large factory or plant. F 70 Times.

PRINTING SALESMAN.

Advertising service man wishes to represent a printing plant producing high-class advertising literature; controls some business; commission basis desired. K 504 Times Downtown.

REPRESENTATIVE.—Frenchman, young, living in Paris, is desirous of representing in the French capital American financial or manufacturing concern; he is familiar with commercial developments and has acquired a knowledge of the English language from American soldiers at the front whose company he was. Business man wishing for practical representation in France may communicate with B 878 Times Annex.

SECRETARY-STENOGRAPHER, (24,) six years' experience, high school graduate, executive ability, desires position where hard work and loyalty are appreciated. T 707 Times Downtown.

SALESMAN, having seven years' experience calling on department stores and gents' furnishing stores in North Carolina, South Carolina, Georgia, and Virginia, desires to connect with good line for this territory on commission basis, with drawing account; would consider line sold to jobbing trade. A. C. Williams, New Central Hotel, Charlotte, N. C.

SALESMAN.—Young man, seven years' experience with wholesale jobber, (dry goods,) part of which time sold goods outside, desires connections with house having possibilities, as traveler. C 706 Times Downtown.

SALESMAN, 30, refined, well educated, married, 10 years' city selling experience, now employed, desires to make change; salary or commission; income start secondary to opportunity. P 870 Times.

SALESMAN.—Strong side-line wanted; commercial salesman traveling Southern States, Maryland to Texas, desires side line, from manufacturers on commission. Room 456, Washington Hotel, Washington, D. C.

SALESMAN, 10 years' traveling experience, forceful, consistent, reliable, outside worker, with successful selling record, desires connection with reliable firm; best references. C 923 Times Harlem.

SALESMAN.—Have you a merchandise proposition? I will handle it for you; young man, aggressive, technical education supplementing selling ability with consuming desire to work. F 60 Times.

SALESMAN, possessing excellent record, familiar with missionary, retail and jobbing work, exporting knowledge; competent to assist sales manger. Box 449 Times, 2 Rector St.

SALESMAN, 32, 8 years' selling experience, desires to connect with reliable house; territory Ohio and Pennsylvania preferred. C. E., 783 Madison St., Brooklyn.

SALESMAN, married man, would like to connect with manufacturing or wholesale house or something in the drug or chemical line. K 207 Times Annex.

SALESMAN, 34, would like position with a reliable concern, where hard work and determination to make good would be appreciated. T 706 Times Downtown.

SALESMAN, 36, open for proposition with reliable mfg. concern; five years' road experience selling automobile equipment. J. J. Reilly, 1,839 Crotona Av., Bronx.

SALESMAN.—Young man, 24, desires good connection; selling ability; good correspondent; excellent references. C 704 Times Downtown.

SALESMAN, 28, sold successfully manufacturers betwee enlistment, wishes line textiles or ready-to-wear; commission. R 327 Times.

SALESMAN, desires connection, sales field; present and previous employment as credit man; age 28. G 154 Times Downtown.

SITUATIONS WANTED—Male.

SALESMAN wishes good line, salary or commission; references. W 418 Times Downtown.

SALESMAN looking for proposition; salary and commission; experienced accessory. O 849 Times.

SALESMAN.—Good appearance; logical sales talk; production; worker. W 114 Times Downtown.

SALESMAN, 31, experienced, will sell established line. O 362 Times.

SALESMAN, ladies' novelties, handbags; also gold jewelry. O 382 Times.

SECRETARY, office assistant, or take charge office; employed at present; experienced insurance, export, import, publishing; available at once. O 889 Times.

STENOGRAPHER, (24,) 4 years' downtown; rapid, accurate, and accustomed to responsibility, desires employment where initiative will win recognition; now employed. B 870 Times Annex.

STENOGRAPHERS and typist, long experience, reliable, dependable, not fore-young, desires employment evenings and spare time. T 886 Times Downtown.

STENOGRAPHER, (27,) mail-order correspondent; sales and executive ability; position offering opportunity development; principal considered. R 262 Times Downtown.

STENOGRAPHER, fast typist, 8 years' experience, desires situation with large concern. N 815 Times.

STENOGRAPHER, 26, general office assistant, five years' experience, desires position; $30 weekly. O 752 Times Downtown.

STENOGRAPHER, secretary, evenings, extra work; university graduate; five years' experience. O 826 Times.

STENOGRAPHER-SECRETARY, executive ability; office man, salesman; married; $93. O 847 Times.

STENOGRAPHER-SECRETARY, ambitious, brainy, initiative, selling experience; $35. K 634 Times Downtown.

STENOGRAPHER-SECRETARY, Christian; six years' experience, references; $27. C 1203 Times Bronx.

SUPERINTENDENT and estimator, building construction, 15 years' practical experience various types construction, desires permanent position with general contractor or architect; capable supervise in field or estimate costs, list and buy material, &c.; young man, Christian; references given. K 178 Times Annex.

SUPERINTENDENT, experienced, practical mechanic, wishes position office building; best of reference. T 717 Times Downtown.

TECHNICAL EXECUTIVE, graduate mechanical engineer, experienced in large production of interchangeable parts, design, purchase, and manufacture of tools, fixtures and gauges, desires connection with large manufacturing concern or firm of consulting engineers; considerable capital to invest in good business proposition. X 107 Times Annex.

TRACER.—Young man, technical high school education, wishes position as beginner. H 465 Times Downtown.

TRAFFIC MANAGER, with broad experience domestic and foreign freight traffic, 31 years old, good correspondent, now employed, wants to connect with good established house; excellent references; salary $3,600 minimum. K 609 Times Downtown.

TRAFFIC MANAGER'S ASSISTANT.—Excellent qualifications; rail, water transportation experience. D 90 Times.

TRANSLATOR, experienced, capable, well educated; French, Italian, German into English; English stenography; best references. O 857 Times.

TYPIST, neat, and accurate, to do copying, addressing or form letter writing at home. E. Stahl, 992 Tiffany St., Bronx.

VALET.—Refined young Anglo-Dane, 25, desires situation with gentleman; will take charge of bachelor home; good taste for artistic arrangements; best of references. X 191 Times Annex.

VALET.—Butler; experienced; go anywheres; speak French, Spanish, English. Tate, Morningside 9064.

WOOLEN SALESMAN (27 years), knows cutting trade, desires connection. O 335 Times.

YOUNG MAN, former member of Faculty in well-known university, (agriculture,) with wide experience and tact, desires position, any capacity; special knowledge of scientific instruments, chemicals, fertilizers, &c. Anderson, 7 West 95th St. Phone Riverside 6309.

YOUNG MAN, 22, college education, now employed, seeks opening with mercantile or manufacturing concern, where ability will count; lack of opportunity reason for desiring change; excellent references. D 160 Times.

YOUNG MAN, high school graduate, intelligent and energetic; 1 years' experience as assistant stock and shipping clerk with children's hat manufacturer, seeks similar connection; salary $20. A 1302 Times Bronx.

YOUNG MAN (24), best references, 5 years with bank, perfect knowledge of English and Spanish, desires position with reliable exporting or manufacturing house; willing to travel after knowing business; moderate salary to start. F 48 Times.

YOUNG HARVARD graduate, fluent command French, German, well grounded Spanish, conscientious, ambitious, some business experience, seeks position with future; will start at bottom. R 244 Times.

YOUNG MAN, 24, a willing worker, competent, possessing strong initiative, would like position with reliable concern in a selling capacity, or as assistant to sales manager. T 706 Times Downtown.

YOUNG MAN, 23, civil engineering graduate, desires opening, with future, with commercial or industrial firm; knowledge accounting, French; now employed. O 718 Times Downtown.

YOUNG MAN, 21, senior New York University, knowledge, experience accounting, business and office management, executive ability, desires connection offering opportunity. H 488 Times Downtown.

YOUNG MAN, energetic, desires position with manufacturer; grasps details quickly; best of references. E., 80 New York Times Brooklyn.

YOUNG MAN (21), possessing initiative ability, seeks opportunity with wholesale manufacturing concern; 6 years' stock, office experience; will tackle anything; references. R 305 Times.

YOUNG MAN, (35,) desires position with good concern, take charge of office boys, mailing department, miscellaneous responsibility; chance for advancement; excellent references. H 458 Times Downtown.

YOUNG MAN, (20,) high school graduate, seeks position where energy, willingness by work will be rewarded by advancement. R 659 Times Downtown.

YOUNG MAN, 22, would like to connect with house where his clothing and woolens experience would secure good position. Manner, 158 East 115th St.

YOUNG MAN, 23, married, wishes position for 4 hours a day, 11 A. M. to 3 P. M., selling or clerical. Address Michael Weber, 618 Dumont Av., Brooklyn.

YOUNG MAN, 21, good personality, who has been through college, wishes to start position in export or mercantile establishment; best references. C 939 Times Harlem.

YOUNG MAN, ex-naval officer, college student, desires position afternoons and Saturdays; excellent references. C 929 Times Harlem.

YOUNG MAN, 24, AMBITIOUS, CONSCIENTIOUS WORKER, LIKE TO CONNECT WITH RELIABLE CONCERN. D 95 TIMES.

YOUNG MAN, 22, educated, experienced bookkeeper, cashier, office routine, accounting student, desires suitable position. C 949 Times Harlem.

YOUNG MAN, 21, studying accountancy at New York University, (evening session,) wishes position with an accounting firm; best references. Mints, 441 East 156th St.

YOUNG MAN, 18, 2½ years high school education and two years' business experience, wishes position with reliable firm. T 708 Times Downtown.

YOUNG MAN, advertising, age 20, holding important classified position, desires change to general advertising; exp. copy writing, commercial drawing; references. R 335 Times.

YOUNG MAN, (21,) high school graduate, wishes position in office of retail firm with future; experience and reference. H 460 Times Downtown.

YOUNG MAN, 25, knowledge French, typewriting, cost keeping, bookkeeping, wishes desirable connections; ambitious, willing. C 932 Times Harlem.

YOUNG MAN, 24, six years' experience commercial stationery, inside and outside salesman, wishes position. W 416 Times Downtown.

YOUNG MAN, 24, college graduate, extraordinarily able; splendid personality, business experience, desires position with future. R 328 Times.

YOUNG MAN, 21, college graduate, desires position, merchandise house, to develop into salesman; highly qualified. O 823 Times.

YOUNG MAN, 21, student, refined, desires employment evenings. H 479 Times Downtown.

YOUNG MAN, office and selling experience, wishes position few hours evenings. C 935 Times Harlem.

YOUNG MAN, 21, desires position with reliable concern; some shipping and clerical experience; $18. O 354 Times.

YOUNG MAN, college graduate, with business experience, desires position offering a future. R 634 Times Downtown.

YOUNG MAN, do anything make livelihood; married; salesman, stenographer. O 846 Times.

YOUNG MAN, 19, ambitious, desires to get with reliable firm; 2 years' business experience. K 491 Times Downtown.

YOUNG MAN, three and one-half years' war and one-half college, desires employment. O 365 Times.

YOUNG MAN, (28), educated, former executive, seeks opportunity. Friton, 133 West 129th.

YOUNG MAN, 24, willing worker; five years in previous position; best references. R 375 Times.

YOUNG MAN, attending college evenings, desires position, advancement. K 595 Times Downtown.

SITUATIONS WANTED—Male.

YOUNG man, 28, to assist traveling man on road; previous experience. C 950 Times Harlem.

YOUNG MAN, experienced assistant credit manager, industrial concern, desires position. H 480 Times Downtown.

YOUNG MAN, 16, wants position general clerk; four years' experience in general office routine. R 462 Times Downtown.

YOUNG MAN (21) wishes position with real estate firm; 2 years' experience; furnish A1 references. R 241 Times.

YOUNG MAN.—20; ambitious; high school graduate; accurate figurer; night student in accounting. O 987 Times Harlem.

YOUNG MAN, morning from 9-12 A. M., student Columbia. Write Room 623, 154 5th Av.

YOUNG MAN, 19, wishes position to learn retail jewelry business; 1½ years' experience, $15. C 988 Times.

YOUNG MAN, ex-Serviceman, 22, speaking, literary ability; salaried position. F 56 Times.

YOUNG MAN, 18, good education, ambitious, desires position with firm with advancement assured. R 818 Times.

YOUNG MAN, 22, experienced shipping, selling, wishes opportunitive position. F 65 Times.

YOUNG MAN, 22, ex-soldier, outside position; best references. O 916 Times Downtown.

YOUNG MAN, (21,) ambitious, reliable, desires position with future. C 947 Times.

YOUNG MAN, good appearance, high school education, desires position. O 198 Times.

YOUNG MAN, 25, good at figures; permanent position. F 58 Times.

YOUNG MAN, 21, wishes position; chance to learn trade. F 97 Times.

YOUNG MAN wants evening clerical work from 12:30 TO 5:30 P. M. APPLICATION CAN BE MADE ANY TIME DURING THE DAY AT THE EMPLOYMENT OFFICE, SUBWAY FLOOR, CENTRAL BUILDING.

CHAMBERMAID.—Half day and all day Saturday. 52 West 89th.

CHAMBERMAID, waitress, for apartment; $261 call mornings, 5-10. 220 West 134th.

CLERKS.

WE HAVE OPEN,

HIGH GRADE CLERICAL

POSITIONS; MANY DO

NOT REQUIRE EXPERIENCED

WORKERS, AS WE

ARE EQUIPPED TO

TEACH YOU THE WORK.

WE NEED:

FILERS,

BILLERS,

MAIL READERS,

GENERAL CLERKS.

THOSE EMPLOYED NOW

WILL PARTICIPATE IN

OUR 10 PER

CENT. BONUS PAYABLE

AT XMAS.

CALL AT ONCE.

THE CHARLES WILLIAM STORES,

BROOKLYN, NEW YORK.

25 WASHINGTON STREET.

CLERKS.

The New York Telephone Company desires to engage a number of young ladies from 17 to 23 years of age for permanent positions in its Accounting Offices.

Experience is not necessary, as the work is easily learned and all new employees are given thorough instructions by women Supervisors.

The hours are from 9 to 5, with one hour for lunch and half days on Saturdays.

The working conditions and surroundings are excellent—light, well-ventilated offices, sanitary lunch rooms, comfortable rest rooms, &c.

The salary of $11 per week for beginners is increased at the end of the second month and increases are given at frequent intervals thereafter.

The opportunities for advancement to higher paid positions are unlimited.

Applications for these positions may be made, either in person or by letter, to Miss M. A. Kerwin, Room 802, 25 Church St., New York City.

CLERICAL WORK.

For office work requiring no previous experience; schoolgirls and graduates of grammar or high school will be carefully taught correct business methods; rapid advancement in position and salary; good pay to start; attractive business hours.

BELLAS HESS & CO.,

95 MORTON ST.,

Near Christopher St. Ferry.

CLERICAL WORKERS,

Desiring Further Advancement and wishing to learn a profession leading to

SUPERVISORY WORK AT $1,500 A YEAR,

Apply WESTERN UNION, 24 Walker Street, Room 1702. Near Canal and Broadway.

CLERKS—GIRLS.

Good positions for bright beginners and juniors, with working papers. McCall, 236 West 37th St.

COMPTOMETER OPERATORS.

GOOD SALARIES AND STEADY POSITIONS. APPLY SUPERINTENDENT, ROTHENBERG & CO., 54-48 WEST 14TH ST.

HELP WANTED—Female.

BOOKKEEPER on customers' ledger and general office work; state particulars and salary desired. D 102 Times.

BOOKKEEPER, experienced only. Apply W 169 Times.

BOOKKEEPER, young lady, with knowledge of double entry. J. Hayes, 277 Broadway.

BUYER AND MANAGER,

CANDY AND

SODA FOUNTAIN.

We require an experienced person to buy and manage the above department. Good salary to the successful applicant.

Apply in mail or in person at the Main Office any morning this week before 11 o'clock.

BLOOMINGDALES,

59th St. and Lexington, New York.

CASHIERS.

STERN BROTHERS,

WEST 42D ST.,

require competent

CASHIERS;

good salaries. Apply at 9 A. M., Superintendent's office, or by letter.

BILLING CLERKS, (2.)

Two intelligent young ladies who have had some experience as billing clerks and who are looking for a permanent position with assured advancement will find it to their advantage to apply to the Department of Accounts, 8th floor.

BLOOMINGDALE BROS.,

Lexington to 3d Av., 59th to 60th St.

BILL CLERK.—WHOLESALE HOUSE IN BROOKLYN DESIRES A YOUNG LADY TO MAKE BILLS ON AN UNDERWOOD TYPEWRITER; PERMANENT POSITION; SALARY $15 WEEKLY; MUST BE RAPID AND ACCURATE; HOURS 8:30 TO 5:30. ANSWER, STATING EXPERIENCE, Y 708 TIMES DOWNTOWN.

BILL CLERK.—GOOD OPPORTUNITY FOR YOUNG WOMAN TO CONNECT PERMANENTLY WITH OFFICE LARGE ESTABLISHED MANUFACTURING HOUSE; EXCELLENT CHANCE ADVANCEMENT. CALL CONSOLIDATED DENTAL MANUFACTURING CO., 130 WASHINGTON PL.

BILLING CLERK, able to operate Underwood typewriter; no stenography. W 161 Times.

BOOKKEEPER'S ASSISTANT AND ADJUSTER; LARGE NEW YORK CITY PUBLICATION DESIRES SERVICE OF YOUNG LADY WHO HAS HAD EXPERIENCE IN THE ADVERTISING DEPARTMENT OF MAGAZINE, NEWSPAPER OR ADVERTISING AGENCY. MUST BE FAMILIAR WITH THE HANDLING OF ADVERTISING ACCOUNTS; MUST BE ABLE TO OPERATE TYPEWRITER. PERMANENT POSITION AND EXCELLENT OPPORTUNITY FOR THE RIGHT GIRL. SALARY DESIRED AND REFERENCE. X 170 TIMES ANNEX.

BOOKKEEPER AND STENOGRAPHER in cloak and suit house; none but those having experience need apply. Write, stating particulars and salary, Box J 1,214, 3,470 Broadway.

BOOKKEEPER.—One capable of handling details and managing an office; must be thoroughly conversant with control accounts and trial balance; splendid position for right person. Apply Room 620, 1,328 Broadway.

BOOKKEEPER AND STENOGRAPHER; TAKE FULL CHARGE OF CONTROLLING ACCOUNTS; EXPERIENCED ONLY; STATE SALARY. J. H., 209 CABLE BUILDING.

BOOKKEEPER-assistant, neat, accurate, quick at figures; typist; one understanding controlling accounts and foreign exchange preferred; write full particulars. "Wace," H 485 Times Downtown.

BOOKKEEPER, EXPERIENCED WITH LARGE MANUFACTURING CONCERN; GOOD OPPORTUNITY; STATE AGE, EXPERIENCE AND SALARY EXPECTED. WRITE BOX O. B., 209 CABLE BLDG.

BOOKKEEPER - STENOGRAPHER, EXPERIENCED BY MANUFACTURING CONCERN; EXCELLENT OPPORTUNITY FOR RIGHT PARTY; SALARY TO START, $25. W 213 TIMES.

BOOKKEEPER.—Excellent opportunity for experienced and conscientious bookkeeper with dress manufacturers. F. C., 732 Times Downtown.

BOOKKEEPER, experienced, double entry; hours 9:30 to 4 P. M., half day Saturday; salary $18. Call 10 o'clock with references. Classic Wood Carving Shop, 433

Want Advertisements Thursday

Advertisements for the Classified Section of Sunday's New York Times should be in The Times Building Thursday.

HELP WANTED—Female.

KITCHENMAID.—White; experience and references required; good wages. Call today, between 10 and 1, 118 West 16th St., Apt. 2D4. Phone Chelsea 5740.

KNITGOODS MANAGER
FOR INFANTS' MANUFACTURING DEPARTMENT EXCLUSIVELY; EXPERIENCE NECESSARY; STATE FULL PARTICULARS AND REFERENCES. BOX 194, 1,177 BROADWAY.

LADY, EXPERIENCED, CAPABLE IN OFFICE POSITION; ONLY ONE OF GOOD MENTALITY CAN FILL POSITION; MUST BE ACCURATE WITH FIGURES; KNOWLEDGE OF BOOKKEEPING REQUISITE.
KROWER-TYNBERG CO.,
46 WEST 23D ST.

MAID.—Lady's Maid for country golf club near New York City; substantial salary; permanent position; references. Write Box 127, 852 Columbus Av.

MILLINERY FOREWOMAN
FOR 5TH AV. WHOLESALE HOUSE; ONLY THOSE ACCUSTOMED TO FINEST WORK ON COPYING OF FRENCH MODELS AND WITH EXECUTIVE ABILITY NEED APPLY. C C 176 TIMES.

MODELS wanted: tall, 36, experienced; best salaries paid; theatrical work. Apply all week, between 12 and 3 P. M. only, R. Bennet, Room 98, 140 West 42d.

MODEL.
Stylish, size 36, for sample dresses.
SIMON COSTUME & DRESS CO.,
44 EAST 23D ST.

MODELS.—Attractive young ladies to pose for fashion and advertising photographs; liberal fees. The Binger Co., 43 West 13th St.

MODELS, experienced, wanted in a woman's cloak house. Apply Holsten, Young & Co., 34 West 37th St.

MOTHER'S HELPER.—Kindly, neat woman to take partial care of baby; light house work; part time; mornings preferred. Call 58 Charles St., rear.

MULTIGRAPH OPERATOR wanted, experienced; good permanent position with high class concern; answer, stating fully your experience and qualifications. X 53 Times Annex.

NURSE-COMPANION.
Refined young girl or woman, companion for two children, 2 and 4; lovely home, Long Island, 30 minutes from New York. Apply, 10-4, or write Mrs. Homer, 114 West 57th.

NURSE.—Active, refined young woman as nurse to 2-year-old baby girl, in New Rochelle; must be experienced and able to take responsibility; references required; salary $60. Phone New Rochelle 2321.

NURSE for two children, temporary position, 2 to 3 months, $30. 58 West 95th. Phone Riverside 5927-R.

NURSE for girl 4 and boy 10. Telephone Lenox 272, Hotel Ashton, 93d and Madison Av., Apt. 9A.

NURSE, experienced, for child 1¼ years old. Call Wed. and Thurs., Mrs. W. Silberman, 255 West 84th; Apt. 3-D.

NURSE.—Young English or Scotch trained baby's nurse to go South; full charge. Call Apartment 8-B, 310 West 86th.

NURSE, refined; 2 boys, 5-8; good home; good salary. Farragut 4220.

NURSE, from 9 to 1; 4-year-old boy. D 88 Times.

OFFICE ASSISTANT.—Young lady wanted in office of large department store; preferably one about 25 years of age, who is a high school graduate and with ability to draft; detail, if any, experience; mention your qualifications and salary to V 749 Times Downtown.

OFFICE ASSISTANT, competent, wanted by Japanese foreign trade firm; good penman, knowledge of filing; state religion, salary, telephone number. N. B., 706 Times Downtown.

OFFICE MANAGER. Bookkeeping, Stenography, printing trade; exporting house; closed Saturdays; don't apply unless competent, initiative; references, salary. W 196 Times.

OFFICE ASSISTANT, experienced, quick, correct; permanent position to good and willing worker; give references and salary expected. K 608 Times Downtown.

OFFICE ASSISTANT.—Good at figures; answer in own handwriting, salary expected and where last employed. Hecht & Company, 114-116 5th Av.

OFFICE ASSISTANT, for bookkeeping department; apply by letter, stating references and salary expected. Dutton, 681 5th Av.

OFFICE ASSISTANT, competent, wanted by Japanese foreign trade firm; good penman, knowledge of filing; state religion, salary, and telephone number. T. R., 272 Times.

OFFICE GIRLS, 16-18 years, for positions in large banking corporation; $50 per month start. Call at Personnel Bureau, 65 Broadway, New York.

ORDER CLERK.
Must be accurate, rapid, able to typewrite neatly; reply, stating salary, experience, references. M. A., 306 Cable Building.

POLICY WRITER wanted in a prominent Broadway, Brooklyn, insurance office; state experience, if any, age, and salary expected; replies confidential. X 208 Times Annex.

SALESWOMEN.

ABRAHAM & STRAUS

HAVE VACANCIES IN THE FOLLOWING DEPARTMENTS FOR SALESWOMEN; EXPERIENCE IS PREFERRED BUT NOT NECESSARY; THE SALARIES PAID ARE ATTRACTIVE WITH A BONUS SYSTEM WHICH PROVIDES IN ADDITION DIRECT REWARD FOR THE EFFICIENT:

MISSES' SUITS AND COATS.
VELVETS.
TOYS AND GAMES.
LADIES' SHOES.
CHILDREN'S SHOES.
STATIONERY.
HOUSE FURNISHINGS.
BLANKETS.
FLANNELS.
CANDY.

SODA DISPENSERS.

REQUIRE SEVERAL WOMEN AS DISPENSERS AT THEIR SODA FOUNTAIN.

APPLICATIONS CAN BE MADE ANY TIME DURING THE DAY AT THE EMPLOYMENT OFFICE, SUBWAY FLOOR, CENTRAL BUILDING, OR BY MAIL.

SALESWOMEN.

OPPENHEIM COLLINS & CO.,
34TH ST., WEST.

Positions of permanence with liberal salaries and special remunerations are offered to experienced

UNDERWEAR, WAIST, GLOVE, AND HOSIERY SALESWOMEN.

APPLY SUPT.'S OFFICE.

SALESWOMEN

with experience in the following lines:

NECKWEAR,
WAISTS,
NOTIONS,
TRIMMINGS,
HANDKERCHIEFS.

AT WANAMAKER'S.
Apply Employment Office.

SALESWOMEN.

We require experienced saleswomen for HANDKERCHIEFS, VEILINGS, AND VARIOUS OTHER DEPARTMENTS.

Permanent position in up-to-date department store; good working conditions; liberal salary, with commission. Apply by letter or in person. Superintendent.

BARNETT BROS.,
Columbus Av. and 74th St.

SALESWOMEN

With experience in selling

DRESS GOODS,
CRETONNES,
DRAPERY SILKS,

AT WANAMAKER'S.
Apply at Employment Office.

HELP WANTED—Female.

SALESLADIES.
Experienced only need apply.
RUSSER'S, 362 5TH AV.

SALESWOMAN.—A successful subscription book saleswoman, experienced in meeting the best people, can secure an excellent salaried position, with steady advancement. Address with full personal particulars, Lee C. Hascall, 22 Beacon St., Boston, Mass.

SALESWOMEN,
knit underwear, hosiery, upholstery, men's furnishings, ready-to-wear department, &c.; good salary to start and rapid advancement; hours 9 to 6. Collins, 3d Av. and 121st St.

SALELADY, refined personality, AI position; $30 week salary, commission; silks; exceptional opportunity; permanent; short hours. Deluxe, 1,482 Broadway.

SALESWOMAN, experienced, women's garments; Red Bank, N. J.; good salary. Communicate particulars to H. Saig, 116 Waldorf-Astoria.

SALESLADIES.—$12 and upward, according to sales experience unnecessary. Call Weisbecker, 270 West 125th St.

SALESLADY.—Experienced, for downtown bakery; good hours and salary. H. B. Cushman & Co., 49 Church St.

SALESWOMEN.—$5 a day till Christmas; 100% commission; women's necklaces. Kellock & Co., 1,947 Broadway, Room 309.

SALES GIRL, refined, neat, for large downtown commercial stationery store; give age, nationality, experience, if any. R 621 Times Downtown.

SECRETARY and stenographer for temporary work in Brooklyn; must have had at least two years' experience. Apply at once, American Red Cross, 165 Remsen St., B'klyn.

SOLICITORS for Bronx charitable institution; must make a representative appearance and be a convincing speaker; liberal commission. Apply in writing or person, Room A., 1,819 Boston Road, Bronx.

SOLICITOR, with specialty experience; dignified office service proposition; easy to sell; lady of good address and appearance; salary and commission. Van Band Service, 1,123 Broadway, Room 501.

STENCIL CUTTER.
COMPETENT, ENERGETIC GIRL TO TAKE CHARGE OF PIN POINT STENCIL CUTTERS; CHRISTIAN HOUSE. T. K., 227 TIMES.

STENCIL FILER.—Experienced stencil filer wanted in large publishing house; permanent position; stage age and experience. Box 190, 1,819 St. James Bldg.

STENCIL CUTTERS
ON PINPOINT STENCIL; 9:45-5:15; ATTRACTIVE SALARIES. McCALL, 236 WEST 37TH.

STENOGRAPHER, Correspondent, assistant to stock broker; small organization, unlimited opportunity for advancement; salary $20 to $100 weekly, according ability; please do not answer unless you can write an unusually good letter and positively know you can earn salary mentioned. H 460 Times Downtown.

STENOGRAPHER.—Many high-class positions for stenographers with knowledge of the dictaphone; if you are not a dictaphone operator a demonstration of the machine will make you one; instruction free of charge. Inquire Miss Charash, 220 Broadway, Room 523.

STENOGRAPHER, experienced, with editorial ability, to write copy and assist editor; permanent position, with chance for advancement; splendid opportunity for a bright young woman; salary $20 a week. For Trade Review, 1,181 Broadway.

STENOGRAPHER, experienced, for sales office, with some bookkeeping knowledge, to do billing and keep merchandise record; must be bright talker, good appearance; Christian firm; salary to start $22; no attention give to agency. R 344 Times.

STENOGRAPHER AND OFFICE ASSISTANT; ARCHITECT'S OFFICE; CHRISTIAN FIRM; NEAT, REFINED YOUNG LADY; SALARY $18, WITH OPPORTUNITY OF ADVANCEMENT. ROOM 1101, 1,123 BROADWAY.

STENOGRAPHER.—A desirable position with excellent future is open for young woman of refinement; must be efficient; capable of doing detail work; please state references and salary expected. Address, P. O. Box 346, New York.

STENOGRAPHER - OFFICE ASSISTANT, —with some experience and capable of doing billing; permanent; state age, experience, reference, and salary desired; also phone number. W 214 Times.

STENOGRAPHER and bookkeeper for automobile sales office near Grand Central; state age, where employed last few years, salary expected; reply in own handwriting. C 306 Times.

STENOGRAPHER, for prominent real estate concern; high school graduate preferred; must be able to assist at plug switchboard; state salary and experience. W 200 Times.

STENOGRAPHER wanted by a small manufacturing concern; must be able to handle mail and have plenty of initiative; apply, stating age, experience and reference; salary to start, $20. V 737 Times Downtown.

STENOGRAPHER Wanted by Christian publishing house; must be accurate, good speller and neat typist; salary $20 to start; good future for ambitious worker. Address K 595 Times Downtown.

STENOGRAPHER wanted by Wall St. law firm; must be competent and rapid typist; previous legal experience not necessary; salary $23; good chance for advancement. H 483 Times Downtown.

STENOGRAPHER-CORRESPONDENT, thoroughly experienced; one to follow up details manufacturing office; closed Saturday, open Sunday; state age, reference, salary and experience. V 747 Times Downtown.

STENOGRAPHER, female, experienced, write, stating salary expected; one residing in Jersey preferred; Christian firm. Canton Steel Ceiling Co., 407 West St., New York.

STENOGRAPHER, willing to do general office work; prefer good penman; experience not essential. Apply Taiyo Trading Co., Inc., 101 5th Av.

STENOGRAPHER for hosiery commission office; can use beginner if willing and accurate; permanent position. C 721 Times Downtown.

STENOGRAPHER.—Permanent position with advancement with a publishing house; give fullest particulars as to education, experience, salary, and references. P 56 Times.

STENOGRAPHER, English-German; must be able to translate; excellent opportunities; state salary and experience. A 1088 Times Harlem.

STENOGRAPHER in New York office large manufacturer and importer; state experience and salary expected. J 749 Times Downtown.

STENOGRAPHER, over 20, with bookkeeping experience; Christian firm; $18; references. Braunsdorf, 430 East 58d. Telephone 1896 Plaza.

STENOGRAPHER with thorough legal experience by first-class law office. Write, stating age, religion, experience, and present salary, V 748 Times Downtown.

STENOGRAPHER, and office assistant for office of statistician and economist; $15 to $25. Apply, 11 to 12, at 547 5th Av., northeast corner 45th St. Robert Effinger.

STENOGRAPHER and office assistnt in wholesale butter house; state age, references, and salary desired. V 750 Times Downtown.

STENOGRAPHER - BOOKKEEPER, knowledge of double entry necessary; state experience and references. K 610 Times Downtown.

STENOGRAPHER.—Accurate; good on detail; advertising concern; advancement; $15. Binger Co., 43 West 13th St.

STENOGRAPHER and office assistant for manufacturing plant; experience essential; good position. Witherbee, 649 West 43d St.

STENOGRAPHER.—Must have legal experience; Christian firm; salary $25. D 676 Times Downtown.

STENOGRAPHER.—Experienced; familiar with switchboard and general office work. Orgier Envelope Co., 66 Duane.

STENOGRAPHERS.
VACANCIES FOR EXPERIENCED GIRLS; GOOD SALARIES. McCALL, 236 WEST 37TH.

STENOGRAPHER, in chemical house, with dictaphone experience preferred. R 653 Times Downtown.

STENOGRAPHER-TYPIST. — Immediately. Room 40, 371 Fulton St., Brooklyn. Telephone Main 6067.

STENOGRAPHER and assistant bookkeeper wanted; must be neat and intelligent. W 189 Times.

STENOGRAPHER wanted, legal department steamship company. Apply personally, 6 P. M., 4 East 40th.

STENOGRAPHER.—High school education; state age and experience; $20 a week. X 206 Times Annex.

STENOGRAPHER, must be experienced, capable of filing, and willing worker. Goldsmith, 26-28 Bway., 904h.

STENOGRAPHER Wanted, legal; answer, stating, salary and experience, H 476 Times Downtown.

STENOGRAPHER Wanted, capable, willing beginner considered; state age, nationality and salary desired. K 604 Times Downtown.

STENOGRAPHER in wholesale silk house. Address in own handwriting, stating age, experience, and salary desired, O 354 Times.

STOCK CLERK in mail order department, toy manufacturer, to pack small orders, &c.; good handwriting desirable; steady position; $14. Ideal Aeroplane Co., 65 West Houston, corner Wooster.

STRAW HAT OPERATORS.
Boys', girls' and children's hats; half day Saturday. Hirschberg & Co., 15 Waverley Place.

SUBSCRIPTION CLERK.—Young woman, high school graduate, for subscription work, filing, indexing, routing, &c. McGraw Hill Co., 10th Av. and 36th St., 12th floor; ask for Miss Hartnett.

SWITCHBOARD OPERATOR wanted for law office; high school graduate with some ability to use typewriter preferred; state educational qualifications, experience, if any, and salary desired. K 576 Times Downtown.

HELP WANTED—Female.

SWITCHBOARD OPERATOR. Call Wednesday morning. Fred'k Fox & Co., 14 West 40th St.

SWITCHBOARD OPERATOR, experienced, in resident buyer's office. Call, Oscar Abel, 364 5th Av.

TELEGRAPH OPERATOR; one also experienced operating telephone switchboard; excellent opportunities; state experience and salary. A 1062 Times Harlem.

TELEPHONE OPERATOR.—One that has had central experience; steady position; hours from 5:30 to 1:30 P. M.; state age and salary desired. K 169 Times Annex.

TELEPHONE and Telegraph Operator, with typewriting experience preferred; state full details and salary. A 1087 Times Harlem.

TYPISTS.
A NUMBER OF
GOOD POSITIONS ARE
OPEN FOR TYPISTS;
AMBITIOUS AND INDUSTRIOUS
GIRLS WILL BE
ADVANCED QUICKLY; IF
YOU START WORK
NOW YOU WILL
PARTICIPATE IN OUR
10 PER CENT.
BONUS PAYABLE XMAS.
HOURS 8:30 TO
5:30 P. M.
1 P. M. SATURDAY.
CALL AT ONCE.
THE CHARLES WILLIAM STORES,
25 WASHINGTON STREET,
BROOKLYN, NEW YORK.

TYPISTS
using touch system required for copying orders from customers' letters; previous experience not necessary; quick, accurate work will result in advancement; good salaries; attractive working conditions.
BELLAS HESS & CO.,
95 Morton St.,
Near Christopher St. Ferry.

TYPISTS.
WE WILL TEACH YOU STENCIL CUTTING, THE BEST-PAID BRANCH OF TYPING; PAY YOU WHILE LEARNING; PLEASANT WORKING CONDITIONS; ALSO VACANCIES IN ORDINARY TYPISTS' POSITIONS. McCALL, 236 WEST 37TH.

TYPIST.
Young girl for clerical work and answer switchboard.
NATHAN KRAUSKOPF CO.,
887 4th Av., 6th floor.

TYPIST.—Competent young lady for position in traffic department of large manufacturing corporation downtown; one with industrial or railroad traffic experience preferred; state experience and salary desired. Apply Traffic Dept., V 739 Times Downtown.

TYPIST.—EXPERIENCED; PERMANENT. PLEASANT SURROUNDINGS; UNDERWOOD MACHINE. HARRIET HUBBARD AYER, 823 EAST 34TH.

TYPIST for billing, some filing; accuracy essential; Christian firm; hours 9-5; 1 P. M. on Saturday. Call on Mr. Masten, Ohio Electric Co., Inc., 145 West 45th.

TYPIST at once for dictaphone work; instruction free; simple and pleasant work; apply sure this week. Miss Charash, Room 523, 280 Broadway.

TYPIST.—An all-around clerk wanted in advertising department of large clothing establishment; apply by letter, stating experience. W 197 Times.

TYPIST for order department paper mill sales office; must be quick operator; state age and experience; salary $22. W 194 Times.

TYPIST and experienced office assistant, $13 start; permanent; advancement. Call Wednesday, Wm. Gray, 18 Park Row.

TYPIST, steady position, good opportunity advancement; bright beginners considered. Romeike, 106 7th Av.

TYPIST for billing work on Underwood machine; $15 to start. Apply Dietzgen, 218 East 23d.

TYPIST. — Oliver operator; experienced; rapid, accurate; permanent position; state age and salary. W 211 Times.

TYPIST, for billing; advancement, opportunities; Christian corporation. P. O. Box 485, City Hall Station.

TYPIST, for Christian firm, capable and good appearing. Apply between 11:30 and 1. Room 901, 45 W. 34th.

TYPIST wanted, experienced; $15 a week to start. Apply at 10 o'clock Suite 1108, Miller, Errington & Co., 44 Court St., Brooklyn.

TYPIST in billing department; excellent opportunity. Call 17 Park Place.

WAITRESS.—Wanted, first-class waitress; good wages; city references required; apply Wednesday morning, between 9 and 11; car fare paid. 52 West 56th St.

WAITRESS.—Two adults; small apartment; $60. Apartment 8B, 310 West 86th St.

WOMEN.
Positions open for strong, active women between the ages of 20 and 45 to
SELECT CUSTOMERS' ORDERS.
CUT PIECE GOODS.
TAKE CARE OF STOCK.
EXAMINE MERCHANDISE.
WRAP LIGHT PARCELS.

The work is not heavy, but requires women who are able to be on their feet a good part of the day.

This is not a factory, but strictly a mail order business, and affords a splendid opportunity to conscientious women who wish to enter business.

Working conditions are the best and advancement both in position and salary is assured to those who make good.

Starting salary $12, and in addition a liberal bonus is paid every three months based on length of service.

Apply all week after 8:30 A. M.,
NATIONAL CLOAK & SUIT CO.,
207 WEST 24TH ST.

WOMAN, MIDDLE AGED,
We have a position open in our office for a refined, intelligent, healthy woman of good education, over 30 years of age; while not essential, some actual experience in clerical or bookkeeping work, filing or typing will insure more rapid advancement.

The salary to start will be $10 a week; more will be paid when ability has been demonstrated; the hours are short and surroundings agreeable; the woman who gets this place will have a comfortable, permanent position; reply in own handwriting, stating age, qualifications and names of previous employers. Address V 745 Times Downtown.

WOMAN wanted, accustomed to newspaper work, as correspondent and publicity agent in a large resort hotel. Address, stating experience and references, Southern Hotel, W 206 Times.

WOMAN to care for two-year-old boy in afternoons from 2 to 6; references. 961 Madison Av.

WORKING HOUSEKEEPER wanted at New Rochelle; small family; no washing; $60 month with large room and bath. Address W. E. K., Box 10, Station S, New York.

YOUNG LADY in filing department leading Export, Import concern. Permanent position, every chance for advancement. Address, stating salary; full particulars. YL 406 Times Downtown.

YOUNG LADY, experienced attending manifold typewriter and mimeograph; permanent position; state salary expected. Address, stating experience, Box 1,181 Broadway

HELP WANTED—Male.

OFFICE BOY, 16 YEARS, IN OFFICE OF LARGE MERCANTILE CONCERN; GOOD OPPORTUNITY FOR ADVANCEMENT. CAMPBELL, METZGER-JACOBSON, 8 EAST 23D.

OFFICE BOY AND MAIL CLERK wanted; must be at least 16 years of age; salary $10 per week to start. Apply in person to E. J. Masterson, Room 451, 44 Whitehall St.

OFFICE BOY about 16 years of age, office wholesale silk house. Address in own handwriting, stating age and salary desired. K 972 Times.

OFFICE BOY.—Good opportunity for bright, energetic boy; Christian firm; must understand how to operate switchboard. Apply A. & E. Karagheusian, 354 4th Av., city.

OFFICE BOY with good education; Christian firm. Write, stating salary expected and references. Canton Steel Casting Co., 497 West St., New York.

OFFICE BOY.—Good opportunity for bright, high-class boy; chance for advancement in investment office. Call Room 1916, 30 Church St., Hudson Terminal Building.

OFFICE BOY wanted, must have grammar school education; 16 to 18 years old; Christian firm. Apply with references, Consolidation Coal Co., 14 Wall St.

OFFICE BOY.—Book publishers; good opportunity, $10; advancement. K 403 Times Downtown.

OFFICE BOY wanted, bright, energetic and neat. Apply in person, Room 1403, 501 5th Av.

OFFICE ASSISTANT, with knowledge of stenography and typewriting; state age, salary, and references. W 202 Times.

OFFICE BOY, not over 16; salary $12 to start. Apply to Merchant Shipbuilding Corp., 120 Broadway, New York.

OFFICE BOYS wanted for large law office; good salary. 120 Broadway, Room 2702.

OFFICE BOY, good opportunity for bright lad. Room 404, 303 Broadway.

OFFICE BOY in office of Hoboken manufacturers; N. J., 415 Times Downtown.

OFFICE BOYS.
McCALL, 236 WEST 37TH.

OPERATORS WANTED.
TWENTY-FIVE
FIRST-CLASS CLEVELAND AUTOMATIC MACHINE OPERATORS; MUST BE A1 MEN; WAGES AND WORKING CONDITIONS THE VERY BEST; STEADY WORK, NO LABOR TROUBLES; FACTORY IN ONE OF THE MOST HEALTHFUL AND UP-TO-DATE LOCALITIES IN THE STATE.
WHEN ANSWERING GIVE EXPERIENCE, WAGES RECEIVED, WAGES DESIRED, AND ADVISE WHEN YOU COULD REPORT FOR WORK.
STANDARD STEEL AND BEARINGS, INCORPORATED,
PLAINVILLE, CONN.

OPTICAL BENCHMAN wanted; must be an A1 experienced worker. Apply M. Singer, 206 Broadway.

PACKER, experienced handling general merchandise; steady job. C. P., 511 Times Downtown.

PACKER, in wholesale linen house. Apply 81 Franklin St.

PAGE BOYS wanted. See Mr. Riess, Capitol Theatre, Broadway and 51st St., today 9 A. M.

PRESSMEN, cylinder, non-union, suburban plant; steady work, good wages, ideal conditions; references required. Apply Store, 42 East 22d.

PUNCH PRESS HANDS, experienced; steady work, good pay. Dictograph Products Co., Rockaway Road and Beaufort St., Jamaica, L. I.

SALESMEN, ONE FOR NEW YORK CITY AND ONE FOR NEW ENGLAND, FAMILIAR WITH ADVERTISING, MERCHANDISING AND DISTRIBUTION METHODS AS WELL AS THE SALE OF ADVERTISING MATTER; HIGH-CLASS MEN CAPABLE OF SECURING ORDERS FROM THE LARGEST ADVERTISERS FOR A PATENTED ADVERTISING PROPOSITION NOW IN USE BY MANY OF THE LARGEST CONCERNS; A PROPOSITION THAT TAKES A MAN TO SELL, BUT ALMOST ALWAYS DUPLICATES; ONE THAT WILL PRODUCE A LARGE INCOME FOR THE RIGHT MAN, EITHER ON SALARY OR COMMISSION. T 681 TIMES DOWNTOWN.

SALES MANAGER.—A HIGH-CLASS MAN THOROUGHLY FAMILIAR WITH FOLDING BOXES, LABELS, AND ADVERTISING DEVICES, BY A NATIONALLY KNOWN CONCERN WHICH SPECIALIZES ALONG CERTAIN LINES, AND BY SO DOING, DOES NOT CUT PRICES TO MEET COMPETITION; A HIGH-CALIBRE MAN WHO CAN INTELLIGENTLY INCREASE OUR SALES FORCE THROUGHOUT THE UNITED STATES; WE WANT THIS MAN JAN. 1, AND ALL REPLIES WILL BE HELD STRICTLY CONFIDENTIAL. T 680 TIMES DOWNTOWN.

SALESMEN.—A new investment firm requires several security salesmen; an unusual opportunity for the right man; a new organization are yours if you can qualify for our sales force in Eastern and Central States; character, energy, and determination will assure exceptionally good earnings; experience in selling securities not essential; permanent connection; salary plus commission basis. Telephone for appointment, Mr. Prill, Vanderbilt 3940.

SALESMEN.

We are developing an industrial enterprise, are placing stock among our clientele, simultaneously building machinery to equip the plant; we need a few permanent salesmen of the well connected men, between 30 and 40 years of age, capable of assisting in placing stock then forming the nucleus of the company organization; commission. O 781 Times Downtown.

SALESMEN.

JUNIOR SALESMEN AND STOCK CLERKS WHO HAVE HAD EXPERIENCE IN CERTAIN FEATHERS; GIVE FULL PARTICULARS, STATING SALARY EXPECTED; ALL COMMUNICATIONS CONFIDENTIAL. BOX 196, 1,777 BROADWAY.

SALESMAN.—MAN HAVING EXPERIENCE SELLING ELECTRICAL SUPPLIES OVER THE COUNTRY WILL FIND EXCEPTIONAL OPPORTUNITY WITH LARGE, PROGRESSIVE HOUSE; SALARY; ONLY EXPERIENCED LIVE WIRE NEED APPLY. MR. WEISMAN, 41-43 WEST 14TH.

SALESMAN
familiar with leather goods concerns, to sell frames for ladies' handbags; commission basis; reference. G. M. G. Importing Co., 42 Worth St.

SALESMAN, JUNIOR, WANTED IN RETAIL STATIONERY STORE; EXCELLENT OPPORTUNITY; HOURS 8 TO 6; SALARY BASIS. UNZ & CO., 24 BROADWAY.

SALESMEN to take as a side line a newly-patented hardware specialty; a quick seller; commission basis. Address V 724 Times Downtown.

SALESMAN WANTED FOR INDUSTRIAL SECURITIES; LIBERAL COMMISSIONS; NO ADVANCES. CALL 9 TO 5, SUITE 1101, 110 WEST 40TH ST.

SALESMAN acquainted with buyers of blankets, comfortables, towels &c.; good commission. Call after 2 P. M. S. Sacks Co., 87 Greene St., New York.

SALESMEN.—Experienced motor truck salesman wanted for New York territory; salary or commission. Bessemer Motor Truck Co., 505 West 55th St., New York City.

SALESMAN.—Live wire Borax furniture salesman. Salary basis. Give references and experience and salary expected. Metropolitan Furniture Co., Waterbury, Conn.

SALESMAN for Central New Jersey district for best product in meats and lard; must be active, competent man; state age, experience, pay references. Address X 50 Times Annex.

SALESMEN.—3 high-class stock and bond salesmen to sell issues of producing concern; commission. Call Room 801, 45 West 34th.

SALESMAN.—First-class automobile salesman, popular car; liberal commissions. Kissel Motor Car Company, 1,226 Bedford Av., Brooklyn.

SALESMEN to sell automobile and furniture polish; will pay you 25% commission; write for particulars. Unico Polish Co., Newark, N. J.

SALESMAN to sell a high class silk and fabric glove line to retail stores on commission basis; all territories; reliable house; references. W 201 Times.

SALESMAN.—Experienced general retail dry goods (Red Bank, N. J.); good salary; communicate full particulars to H. Sals, 116 Waldorf-Astoria.

SALESMEN, to represent a popular-priced line of coats in Eastern States and New York and vicinity on commission basis. Carroll & Kozlik, 44 East Broadway.

SALESMEN, managerial ability, high-class sanitary cleaner's commission; introductions furnished; 9 to 10 daily, 1,206, 80 5th Av.

SALESMEN (traveling) experienced silk and cotton shirts; commission; drawing account. Empiry Mfg. Co., 603 Broadway.

SALESMEN.—ATTENTION!
THE GREAT NEW-BORN INDUSTRY, THE NAVIGATION OF THE AIR, WANTS MEN, BIG MEN.
How often those two words appear: "Wanted—Men!"
What men CAN do is beyond human comprehension; what men WILL do is exceedingly problematical.
With the central idea of developing better men, bigger men, the LIBERTY STARTERS CORPORATION is starting a training course covering a period of a few months, during which they will develop and choose FIFTY Division Managers.
Big money-making possibilities—on a liberal commission basis—are given you while you are preparing for your future JOB, depending entirely upon your own ability to sell our securities.
Building for a permanent, brilliant future interests you, doesn't it? Well, come to 620 5th Av., after 10 A. M. today, the fourth floor, and let's talk it over. If you are the kind of a MAN we want we'll get together. I KNOW the airplane and automobile industry offers to you both success and happiness.
Duff G. Maynard, President.
Liberty Starters Corporation.
620 5th Av., entire fourth floor.

SALESMAN WANTED.
RESIDENT STOVE SALESMAN AS MANUFACTURER'S AGENT ON COMMISSION BASIS BY STOVE MANUFACTURERS, ESTABLISHED 66 YEARS, TO SELL TO ALL DEALERS AND FURNITURE HOUSES IN THE CITY OF NEW YORK AND METROPOLITAN DISTRICTS. EXCELLENT CONNECTION FOR WELL RECOMMENDED PARTY. X 123 TIMES ANNEX.

SALESMEN.
EARN $7,500 TO $15,000 COMMISSION A YEAR SELLING LIFE INSURANCE.
Four high-grade salesmen, desiring unusual opportunity to earn the above, required; successful lead system.
Call ROBINSON & CAMPBELL, Mgrs.,
SUITE 800, 527 5TH AV.,
Between 4 and 5 o'clock.

SALESMAN, from 25 to 40 years of age, who is experienced and successful in selling high-class printing; must have creative ability in laying out complete campaigns and knowledge and personality necessary to sell to big men in manufacturing and commercial lines; we can only deal with men whose record will bear investigation, as the position is one of responsibility, permanency, and salary will be paid as ability warrants; correspondence will follow receipt of reply, which will be treated confidentially; appointment for personal interview will be made with applicant selected. Address Sales Manager, the Herald Press, Limited, Montreal, Canada.

SALESMAN
TO SUPERVISE
INSIDE SELLING.
Excellent opportunity is offered by large silk waist house to thoroughly experienced salesman who is acquainted with buyers of specialty shops and department stores throughout the country to supervise and take complete charge of all inside selling; must have ability to personally wait on large trade only; must have held similar position with large house; salary no object; all communications by mail, phone, or in person, kept strictly confidential. Sherr Bros., 546 Broadway.

SALESMAN.
We want an experienced man for department store trade, New York, Brooklyn, Newark, Philadelphia, Washington, Norfolk, and Richmond; one who has earned $6,000 and over selling muslin underwear; we will not interview a man who thinks he will make good; we want a man who has made good and wants to change positions; state experience and references; replies will be treated with strict confidence; will pay salary and commission. Reliable, E 324 Times.

SALESMEN,
high-class, any line, accustomed to making $5,000 or more annually; investigate the seven-point money and moral scientific methods of the book-selling business; we teach you by actual demonstration and furnish you the opportunity of making from $100 to $300 per week; drawing account against commission. Room 1950, 50 Church St.

SALESMEN.—A fair salary or liberal commission will be paid to six salesmen over 27 years, who have had five years' selling experience, or who have a broad business or social acquaintance in New York City. These men are wanted by a reputable investment house to learn the selling of investment securities; an excellent future is offered to men with selling ability. Write E. B., Room 906, 198 Broadway, New York.

SALESMAN who has a fair knowledge in the sales of butter, eggs, oleo in the Greater New York territory; exceptional opportunity with good salary for the right man; only those with proven records will be considered; give full details regarding past experience in your first letter if you expect same to be given consideration. W 192 Times.

SALESMAN and OFFICE MANAGER wanted who has sold corsets to the large stores in Greater New York, Philadelphia, Boston, Baltimore, and Washington; one who has had executive experience preferred; salary $4,000 to $6,000 a year plus bonus. X 60 Times Annex.

SALESMAN.—Opportunity for clean-cut, bright, ambitious young man to connect with established concern selling a sealing device and machinery; must be a worker; good chance to advance; write, stating age, experience, and salary expected. W 166 Times.

SALES REPRESENTATIVES.
CARRY SIDE LINES OF INFANTS' KNIT GOODS, BLANKETS AND RIBBON NOVELTIES ON COMMISSION BASIS; STATE TERRITORY COVERED AND LINES CARRIED. BOX 192, 1777 BROADWAY.

SALESMEN.—RETAIL JEWELRY STORE WANTS 7 OR 8 GOOD EXPERIENCED SALESMEN; PERMANENT POSITION; LIBERAL SALARY; EXCELLENT CHANCE FOR ADVANCEMENT; STATE AGE AND EXPERIENCE. T 694 TIMES DOWNTOWN.

SALESMAN wanted; only highest class shop for promotion on exceptional sales campaign; personal automobile furnished for each salesman; salary and large commissions exceptionally profitable. R 157 Times.

SALESMEN.—A few energetic hustling men over 30 who have plenty of pep can make over $100 weekly selling dividend paying securities of a financial corporation, established over 15 years; commission. Room 211, 115 Broadway.

SALESMEN
to solicit "health service" contracts; permanent employment; salary and commissions; firm established 16 years; over 100,000 Brooklyn people are using the "service." Call, 10-12 A. M., New York Medical Service Co., 84 Broadway, Brooklyn.

SALESMAN wanted, $5,000 per year, salary or commission, by representative manufacturing firm in New York of men's shirts; new office in Brooklyn; good salary to right man; state experience. Operator, 185, N. Y. Times, Brooklyn.

SALESMEN who possess real selling ability to travel selling candy and gum to retail trade; strictly commission basis; exceptional opportunity to men who make good. Apply 10-4, A. E. Emerick, 486 Broadway, N. Y.

SALES REPRESENTATIVES.
MUST BE FAMILIAR WITH RESIDENT BUYERS OF INFANTS' MERCHANDISE; STATE EXPERIENCE FULLY. BOX 195, 1777 BROADWAY.

SALESMAN WANTED to sell complete line non-alcoholic cordials and liquors; locally or road territory; experience not necessary to start with; bond and references required; salary and commission. 287 Hudson St.

SALESMAN.—A responsible paper house, selling paper to manufacturers of paper boxes, has profit-sharing proposition for the man already traveling eastern territory. V 761 Times Downtown.

SALESMEN, Collectors, experienced solicitors for membership; splendid opportunity to connect permanently with well-known Jewish national charity institution; commission. 160 East 25th, Room 4.

SALESMEN wanted, a few high-class salesmen for New York City to sell an investment proposition of merit; experience preferred, but not essential; salary and commission. X 208 Times Annex.

SALESMAN WANTED, experienced for cloak and suit department in a local department store out of town. Inquire Al. Kadish, 131 Christie St.

SALESMAN wanted, for city, sell advertising novelties on commission. V. E. Lederer, 206 West 146th St.

SALESMAN.
Good salary to bright, capable young man, experienced in blanket and linen department. W 187 Times.

SALESMEN.
LARGE MANUFACTURER OF AUTOMOBILE TIRES AND TUBES THAT HAS GAINED AN ENVIABLE REPUTATION IS DESIROUS OF SECURING A FEW HIGH-GRADE SALESMEN FOR EASTERN TERRITORY, INCLUDING NEW YORK CITY; HIGH-CLASS MEN OF EXPERIENCE AND WIDE ACQUAINTANCE IN THE LINE CAPABLE OF EARNING LARGE SALARIES ARE CHIEFLY DESIRED; EXCELLENT COMMISSION PROPOSITION OFFERED; REPLY BY LETTER ONLY, GIVING FULL QUALIFICATIONS, WHICH WILL BE HELD STRICTLY CONFIDENTIAL. E 356 TIMES.

SHIPPING CLERK.—One familiar with shipping of notions; take charge of shipping domestic parcel post and export work; wide-awake, capable; to such an excellent opportunity is offered. Apply by letter only, giving full details. J. Cohn, Freydberg Bros., Inc., 44 West 18th.

SHIPPING CLERK, to take charge of shipping department provision; experience preferred. P. O. Box 43-W, Brooklyn, N. Y.

SHIPPING and receiving clerk; some experience with marine supplies. R 318 Times.

SHIRT MANUFACTURER.
Shirt manufacturer has opening for man who has a thorough knowledge of manufacturing silk shirts from cutting table to finished garment; must be capable to produce highest grade silk shirt; excellent opportunity for right party; all applications held strictly confidential. P. P., 704 Times Downtown.

SOUTHERN REPRESENTATIVE.
ONE OF THE LEADING DRESS HOUSES HAS AN UNUSUAL OPPORTUNITY FOR A MAN OF BIG CALIBRE TO COVER THEIR SOUTHERN TERRITORY; COMMISSION BASIS; ONLY A PRODUCER OF PROVEN RECORD WILL BE CONSIDERED; WRITE FULLY, STATING YOUR PRESENT CONNEXION, IF ANY, WITH ASSURANCE THAT ALL COMMUNICATIONS WILL BE CONSIDERED IN STRICTEST CONFIDENCE. W 217 TIMES.

SPECIALTY SALESMAN.—ONE EXPERIENCED IN OLEOMARGARINE BUSINESS IN THE METROPOLITAN DISTRICTS; COMMISSION. C 934 TIMES HARLEM.

STATISTICIAN.
Large bank needs a man, under 30 years to analyze securities for investments; should have some experience in Street; salary about $2,000; permanent position with good future. State age, experience, and salary desired. C 717 Times Downtown.

STENOGRAPHER.—AS ASSISTANT TO GENERAL MANAGER OF A NATIONALLY KNOWN COLOR PRINTING CONCERN; MUST BE GOOD AT FIGURES; PRINTING OR LITHOGRAPHING OFFICE EXPERIENCE DESIRABLE; A YOUNG MAN WHO HAS THE ABILITY, STICK-TO-IT-TIVENESS, A MIND FOR DETAIL, AND THE EARNEST DESIRE TO START AT A MODERATE SALARY AND WORK HARD TO ADVANCE HIMSELF RAPIDLY TO A RESPONSIBLE POSITION; STATE PAST EXPERIENCE, AGE, SALARY AND FULL DETAILS. T 679 TIMES DOWNTOWN.

STENOGRAPHER-TYPIST, to make himself generally useful in a manufacturer's office; one who is keen, alert, and full of pep, and who can shoulder the responsibility of the position; all references, proper filing, neatness of office, and all other details connected with this position; applicant must be willing to start at moderate salary, but must show progress so as to subject him to rapid promotion. Answer, by mail only, to the Hudson Packing & Paper Co., 291 Broadway, New York City.

STENOGRAPHER and secretary to officer of large industrial corporation in financial district; good opportunity for capable, energetic, young man. State age, religion, experience, references, salary desired. H 493 Times Downtown.

STENOGRAPHER and typist, Spanish-American; one who is efficient and experienced in mercantile line; references required; state salary expected and experience. Address Export Dept., Room H 721 Times Downtown.

STENOGRAPHER in the office of a construction company; one who is familiar with plans, willing, and ambitious; good chance for advancement; state age and salary desired. Box W 198 Times.

STENOGRAPHER—Ambitious, energetic and competent young man wanted by a rapidly expanding corporation offering an attractive and stable future to the man able to win it. D 93 Times.

STENOGRAPHER wanted; young man, about 17 years old; preferably a beginner. Reply, stating age, salary wanted, religion, and nationality, V 718 Times Downtown.

STENOGRAPHER-BOOKKEEPER.—Must be capable; a steady position amid pleasant surroundings; state age, experience, and wages desired. F., 2 W. 64th St.

STENOGRAPHER.—Also assistant on books; give experience and salary expected. W 612 Times Downtown.

STENOGRAPHER, must be experienced, capable of filing and willing worker. Goldsmith, 24-26 West 36th.

STOCK SALESMEN.
Reputable investment house wants two experienced salesmen to sell an Industrial stock which will be shortly actively traded in on the New York Curb market. Salary or drawing account will be paid to the men who can furnish proper credentials. Write N. G. S., Room 905, 198 Broadway, N. Y.

STOCK SALESMEN.
Lowest man on our force earned $180 commissions last week; good men earning double. Proposition stands acid test, and if you are looking for an unusually profitable and legitimate opportunity call 754 8th Av.

STOCK SALESMAN WANTED
to sell preferred stock and tires in progressive automobile tire concern; liberal commission; good prospects; only producers need apply. Apply in person Thursday at 11 o'clock Elliot E. Simpson, 25 Beaver St., Room 816-817.

STOCK SALES MANAGER.—A thoroughly experienced man, capable of organizing and directing a selling force, to dispose of an investment security of merit. X 202 Times Annex.

STOCK CLERK wanted, one with experience preferred. Manhattan Electric Supply Co., 127 W. 126th St.

STOCK SALESMAN.—Telephone experience, salary, commission. Phone Bryant, 1163, Hiller.

STOCK CLERK, learn whole business; youths 16. H. L., 442 Times Downtown.

STUDENTS for clerical work afternoons. Apply mornings, 3 East 23d St., Room 701.

SUPERINTENDENT, MANUFACTURING, WANTED FOR READY-MIXED PAINTS AND ENAMELS FOR FACTORY IN THE IMMEDIATE NEIGHBORHOOD OF NEW YORK; EXCELLENT OPPORTUNITY; STATE EXPERIENCE, AGE, AND SALARY EXPECTED. V 652 TIMES DOWNTOWN.

SUPERINTENDENT.—Building firm requires experienced Supt. on row of 2-family houses in Brooklyn; good salary to right man; state experience. Operator, 185, N. Y. Times, Brooklyn.

SUPERINTENDENT and wife wanted, to take charge of house and serve meals. Call Wednesday morning at 230 Madison Av.

TELEPHONE OPERATORS.—Two bright and ambitious young men with at least high school education for night telephone and clerical work with excellent future possibilities; positions confidential; highest character references required. D 92 Times.

TIMEKEEPER.
LARGE MANUFACTURING CONCERN IN THE BRONX;
Good salary for good man.
Apply stating age, experience, salary.
N 1971 TIMES BRONX.

TOOLMAKERS.
Steady job for right men. Apply Cutler Hammer Mfg. Co., 144th St. and Southern Boulevard.

TYPIST, rapid and accurate, to take advertisements over the telephone for large daily newspapers on "Noiseless" machine; hours 10:30 to 7; reply, stating salary expected, age, reference and telephone number, X 176 Times Annex.

TYPIST for advertising agency; permanent position; advancement for right party; salary, $18. W 165 Times.

USHERS wanted. See Mr. Riess, Capitol Theatre, Broadway and 51st St., today 9 A. M.

WINDOW DRESSER wanted; man who has had department store experience, or one who would be able to originate ideas and instruct men to do this work on the road for large manufacturing concern; state experience, salary expected, &c. F 304 Times.

YOUNG MAN, about 30, as assistant to manager of large company; must have good business experience, some knowledge of advertising; must have good appearance and education; start $25; unusual prospects for advancement for an active man; write full details of past experience. W 909 Times.

HELP WANTED—Male.

YOUNG MEN.

College graduates, have you ever considered the selling field as a highly remunerative means of capitalizing an education? We need two or three young men to sell stock on commission and are willing to give every assistance; if you have any selling ability we can develop it. Write for appointment. K 588 Times Downtown.

YOUNG MAN, 17 to 20, as mail and file clerk in large export house; must be P. S. graduate, alert and willing to run few errands; splendid chance for advancement; state age, experience, and salary. V 756 Times Downtown.

YOUNG MAN FOR BUILDERS' OFFICE; STENOGRAPHER PREFERRED; OPPORTUNITY TO LEARN BUSINESS; STATE PARTICULARS AND SALARY WANTED TO BEGIN. W 157 TIMES.

YOUNG MAN, age 16 to 18, as beginner in a bank; splendid opportunity for a conscientious and bright young man seeking a future; state salary expected. V 662 Times Downtown.

YOUNG MAN, by large manufacturing company as stenographer and typist and general office work; knowledge of bookkeeping preferred; write, stating age, experience, to A. G., Box 55 Station G, Brooklyn.

YOUNG MEN as messengers, 18-19 years of age; also young man for night force; hours 12:30 to 8:30 A. M.; bank downtown. J 721 Times Downtown.

YOUNG MAN as assistant in stock department of large tool and hardware concern. Excellent opportunity. Z R 279 Times Downtown.

YOUNG MEN as assistants in purchasing and stock departments, electrical supply house; state age, experience, and salary expected. T 704 Times Downtown.

YOUNG MAN wanted, must be experienced shipping clerk, in silk house. Box G, 1214, 1,270 Broadway.

YOUNG MAN wanted, outside, buying dry goods and notions; experience preferred. Address J. B. F., 105 Grand St.

YOUNG MAN wanted, must be experienced stock clerk, in silk house; references. Box G, 1214, 1,270 Broadway.

YOUNG MAN in an insurance office; $25; inside and outside work; answer in own hand, stating experience. W 203 Times.

YOUTHS, 17, useful, assist around delivery department, R. C., 434 Times Downtown.

ARE YOU INTERESTED
IN
ELECTRICAL WORK,
AUTOMATIC TELEGRAPHY,
MORSE TELEGRAPHY?
THE WESTERN UNION TELEGRAPH SCHOOL IS NOW OPEN TO
YOUNG MEN,
16 TO 21 YEARS.
REGULAR SALARY DURING THE TRAINING COURSE.
ADVANCEMENT TO SUPERVISORY WORK AT $1,500 A YEAR.
WESTERN UNION,
24 WALKER ST.,
ROOM 1702.
Near Canal and Broadway.

CHARGE CLERK,

EXPERIENCED MAN IN LARGE MEN'S NECKWEAR HOUSE; ONLY THOSE WHO HAVE HELD SIMILAR POSITION AND ARE THOROUGHLY ACQUAINTED WITH THE LINE NEED APPLY, STATING REFERENCES, SALARY, AND QUALIFICATIONS. BOX 205, 1,777 BROADWAY.

WANTED
PATENT MEDICINE COPY WRITER.
No general copy writer need apply. What we want is a man who has specialissed on patent medicine copy in all its phases—readers, display, testimonials, &c.; must be strong on headlines; state experience, accounts worked on, salary and when you can start. W 170 Times.

WE WANT A FEW MORE "FRONT LINE" SALESMEN.
Exceptional opportunity for a permanent lucrative position is offered to two more men qualified to sell advertising. We want men who are fighters, scrappers; men who just WILL NOT be turned back as long as there remains an arguing point still uncovered. These positions are on a daily trade paper that has already "gone over the top" with phenomenal success. All our salesmen are "coming across" BIG, but the territory to be covered is 'way beyond their capacity. We, therefore, need two more "live wires." Preference will be given to former enlisted men who have had experience in selling advertising; good, healthy specimens, chuckful of dash, enthusiasm, on the job every minute; to them we offer the utmost of our co-operation, merchandising assistant, a live "Service and Expert copy Department," a liberal drawing account against commission. Apply to Mr. Saul M. Brown, Daily Garment News, 231 Fifth Av.

Employment Agencies.

AMERICAN EMPLOYMENT EXCHANGE,
115 Broadway, (Near Wall St.)
C. P. HASSON, Pres. J. J. McLAUGHLIN, Genl. Mgr.
THE FOREMOST EMPLOYMENT EXCHANGE.
We need at once the following men and over 100 others for ACCOUNTING, STENOGRAPHIC, BOOKKEEPING, and CLERICAL positions of all kinds:
Salary and future attractive.
Call and consult our Department Managers.

FINANCIAL ACCOUNTANT—First-class man on foreign exchange analysis and profit and loss statements with large bank; $3,500-$4,500.
EXECUTIVE ACCOUNTANT—Must travel for large chain-store organisation; $2,500 to start.
ASST. PERSONNEL MANAGER—Some experience employment management desirable; young man, 22-28; advancement; $35 to start.
OFFICE MANAGER—Middle-aged, chain store grocery; $40 to start.
ASST. CREDIT MAN—Experienced chemical lines; good opening; $40 to start.
SENOGRAPHER - SECRETARY—Executive type; first-class house; salary to start $35.
STOCK SALES MANAGER.—A thoroughly experienced man, capable of organizing and directing a selling force, to dispose of an investment security of merit. X 202 Times Annex.
STOCK CLERK wanted, one with experience preferred. Manhattan Electric Supply Co., 127 W. 126th St.
STOCK SALESMAN.—Telephone experience, salary, commission. Phone Bryant, 1163, Hiller.
STOCK CLERK, learn whole business; youths 16. H. L., 442 Times Downtown.
STUDENTS for clerical work afternoons. Apply mornings, 3 East 23d St., Room 701.
SUPERINTENDENT, MANUFACTURING, WANTED FOR READY-MIXED PAINTS AND ENAMELS FOR FACTORY IN THE IMMEDIATE NEIGHBORHOOD OF NEW YORK; EXCELLENT OPPORTUNITY; STATE EXPERIENCE, AGE, AND SALARY EXPECTED. V 652 TIMES DOWNTOWN.
SUPERINTENDENT.—Building firm requires experienced Supt. on row of 2-family houses in Brooklyn; good salary to right man; state experience. Operator, 185, N. Y. Times, Brooklyn.
SUPERINTENDENT and wife wanted, to take charge of house and serve meals. Call Wednesday morning at 230 Madison Av.
TELEPHONE OPERATORS.—Two bright and ambitious young men with at least high school education for night telephone and clerical work with excellent future possibilities; positions confidential; highest character references required. D 92 Times.
TIMEKEEPER.
LARGE MANUFACTURING CONCERN IN THE BRONX;
Good salary for good man.
Apply stating age, experience, salary.
N 1971 TIMES BRONX.
TOOLMAKERS.
Steady job for right men. Apply Cutler Hammer Mfg. Co., 144th St. and Southern Boulevard.
TYPIST, rapid and accurate, to take advertisements over the telephone for large daily newspapers on "Noiseless" machine; hours 10:30 to 7; reply, stating salary expected, age, reference and telephone number, X 176 Times Annex.
TYPIST for advertising agency; permanent position; advancement for right party; salary, $18. W 165 Times.
USHERS wanted. See Mr. Riess, Capitol Theatre, Broadway and 51st St., today 9 A. M.
WINDOW DRESSER wanted; man who has had department store experience, or one who would be able to originate ideas and instruct men to do this work on the road for large manufacturing concern; state experience, salary expected, &c. F 304 Times.
YOUNG MAN, about 30, as assistant to manager of large company; must have good business experience, some knowledge of advertising; must have good appearance and education; start $25; unusual prospects for advancement for an active man; write full details of past experience. W 909 Times.

HELP WANTED—Male.

Employment Agencies.

NATIONAL EMPLOYMENT EXCHANGE,
30 Church St.
N. Y. C.
AMERICA'S PREMIER EMPLOYMENT MEDIUM.
Established 1909.

EXECUTIVE AND SALES DEPARTMENT.
INSTALLMENT CREDIT MANAGER.—Thoroughly experienced installment credits on accounts running from one to four years; able supervise, revise and install systems as needed; maturity and judgment, up to $5,000 year.
PRIVATE BANK MANAGER.—Thoroughly experienced modern bank methods and able assume executive charge entire bookkeeping system; up to $5,000 year.
PUBLIC ACCOUNTANTS ($.)—Positions immediately available for senior accountants with two to four years' experience in public work; $2,500-$5,000 year.
ACCOUNTANT.—Senior or semi-senior; thorough knowledge income tax law and experienced preparation tax reports; able also handle general audits, investigations and detail work; firm tax attorneys; $45-$55 week.
ACCOUNTANT-BOOKKEEPER.—Able open and close books, prepare operating statements, analyze accounts; up-to-date methods; $2,000 year or over.
COST ACCOUNTANT-OFFICE MANAGER.—Experienced electrical manufacturing; $50 week; responsible.
FACTORY COST ACCOUNTANT.—Familiar food manufacturing costs; able originate and systematize; $40-$50 week.
HIGH-GRADE OFFICE MAN.—College training; married; S. S. experience; correspondence and all around office detail; exceptional opportunity; $35-$40 week.
BOOKKEEPER-ACCOUNTANT.—Acquainted corporation accounting; familiar manufacturing costs; $35-$40 week.
ASSISTANT EXPORT OFFICE MANAGER.—Knowledge Spanish; thoroughly familiar textiles and export office procedure; $40-$45 week.
ASSISTANT EMPLOYMENT MANAGER.—Personality; some contact employment methods; detail man; Brooklyn manufacturer; $30-$40.
OFFICE MANAGER.—For factory; supervision stock, orders, payroll, etc.; knowledge bookkeeping; factory experience; $40.
BUYER AND GENERAL EXPORT MAN.—Opportunity if familiar foodstuffs, cotton goods, &c., and export methods; East Mediterranean market; $35-$40 or higher.
ASSISTANT SALES MANAGER.—Sound education and sales department experience; capable of development; Hoboken; $35 week.
CREDIT AND COLLECTION CORRESPONDENT.—3 or 5 years experience credit department; mercantile firm; reports, followups; good command English; $35-$45 week.
SALESMEN, ($.)—Able mingle with factory help; selling drawings evenings on pre-arranged appointments; commission and $1,200-$1,500 year.
BOND AND SECURITIES SALESMAN.—Trade over phone; Wall St.; experience essential; $50 week.

CLERICAL DEPARTMENT.
ACCOUNTANT.—Must be experienced in construction accounting; $30.
BOOKKEEPER.—Preferer one trained in export bookkeeping; familiarity with Spanish would also help; $30.
BOOKKEEPER.—Cost department of manufacturing plant near Yonkers; good future for man who will apply himself; progressive American firm; $30 to start.
LEDGER CLERK.—Familiar with Burroughs bookkeeping machine; $25.
BOOKKEEPER AND STENOGRAPHER.—Not much experience required; food product brokers; $25.
STENOGRAPHER.—Reliable Brooklyn industrial firm (Christian;) convenient for Flatbush resident; $25-$30.
SPANISH CORRESPONDENT.—Downtown manufacturing business; $25 up.
REPRESENTATIVES, (3.)—Men 30 to 40 years old, having qualifications of successful salesmen; will be trained here and then travel to promote bona fide proposition; full particulars on request; salary open.
ASSISTANT CREDIT MAN.—Large manufacturing concern wants man trained in credit and collection work; $30.
ORDER CLERK.—Experienced in handling large number of orders for mechanical rubber goods; $20.
CABLE CLERKS, (3.)—Must typewrite; $2 and advancement. Rs soon as familiar with private codes.

BANKING DEPARTMENT.
INDIVIDUAL BOOKKEEPER.—Good opportunity; $20 week and bonus of 4% every 3 months.
BANK BOOKKEEPER.—Experienced ledger man; $1,400-$1,500.

CLERICAL DEPARTMENT.
STENOGRAPHER.—Midtown location; $20.
STENOGRAPHER.—Large hotel in South; little bookkeeping required; $70 month; room, board, and expenses paid.
CLERK-STENOGRAPHER.—Financial office of large railroad; $20-$25.
MESSENGERS.—Middleaged man; $18 p week.
JUNIOR BOOKKEEPER.—$20-$22 weekly.
CASHIER.—Good opportunity; large store; $20-$25.
Call 9-1. Room 715
"THE NATIONAL,"
30 Church St.

SECURITY EMPLOYMENT EXCHANGE.
51 East 42d St., opposite Grand Central Terminal. Telephone 7676 Vanderbilt. Room 616.
SALESMAN, hides, leather, Cuban house, (native.)
NIGHT DESK CLERK, hotel, meals, $75.
DRAFTSMEN, structural, detailers, (2, Penn.,) $40; numerous positions, beginners and experienced; stenographers, typists, bookkeepers, clerks, and miscellaneous workers. Call at our centrally located bureau.

BARRER & MACCOLL
VOCATIONAL SPECIALISTS, 74 Broadway
Works mgr. rubber mfg. expr.; power plant eng., cost eng., master mechanic for maintenance work, draftsmen, &c. Mgr.; building supt., factory mgr., sheet metal expr.; sr. accts., traveling auditors, C.P.A. degree; hardware purchasing agent, stenographers, clerks.

HIRST OCCUPATIONAL EXCHANGE.
Wall St. Specialists.
Brokerage bookkeepers, margin, order, stock, stock record, messengers, runners, $40-$20
Salesmen, tire, advertising, $2,000-$1,800
Shipping and receiving clerk, $30; clerks good at figures, $30; stenos, $25-$50; many others. Register free.

A LARGE firm of certified public accountants are looking for few young men who wish to learn accountancy during their spare time. Apply Room 905, Liberty Tower Building, 55 Liberty St. Open until 9 P. M.
STENOGRAPHER, export; new firm; fine opportunity. MUTUAL SERVICE BUREAU, 6 Wall St., 96 Broadway.
BOOKKEEPER. Immediately, for large Christian corporation; $25. American Vocational Exchange, 7 Pine St.

Instruction.

FARM TRACTORS.
Operators. Salesmen.
Learn to operate and maintain these machines that are revolutionizing farming throughout the world. A new industry with a wonderful future. Short, thoroughly practical course. Visit our completely equipped shops and judge for yourself.
Y. M. C. A. TRACTOR SCHOOL,
157 East 59th Street.
Tel. Lenox 6061.

ARE YOU IN THE RIGHT POSITION?
Thousands are in wrong positions. They do not know their capabilities. A character analysis will determine your qualifications and the vocation in which you will achieve greatest success. Our staff will gladly explain details to those desirous of solving their vocational problems. Booklet "Y" sent on request. Merton Institute, 96 5th Av., (at 15th St.) N. Y. Tel. Chelsea 4054.

BUILDING CONSTRUCTION.
Plan Reading, Estimating, Drafting, Mathematics, and ten other practical courses of instruction. Increase your earning power. Write, call, or phone for full information.
EASTMAN SCHOOL OF C. A.,
157 E. 86th St.
Tel. L

AUTOMOBILE EXCHANGE.

Motor Trucks.

TRUCKS.—Thirty 5-ton high-grade manufactured trucks, absolutely new, at approximately $1,000 off list; manufacturers' guarantee; time payments arranged for. Tel. 4593 Circle. Address 1,780 Broadway, third floor.

STERLING.—Three, 5-ton, 1918 model; used one year; including large closed bodies; one 3½-ton Sterling almost new, 1919 model, including large closed body. Sterling Motor Truck Co., 1252 St. and 12th Av.

ONE SELDEN 5½-TON TRUCK, RUN 1,000 MILES; IF SOLD AT ONCE, $1,900. OWNER, CHARLES CARR, KEANSBURG, N. J.

TRUCKS.—Two Sterling, 3½ tons, dumpers, 1918; one 5 ton; A1 condition. Bargain, 411 East 161st St. Melrose 4630.

COLUMBIA 2½-ton truck, with body; will sacrifice; must contract; immediate delivery. Mr. E. Sterly, phone Circle 5054.

Two 1-ton Ford trucks with bodies; 1918 model. H. Epstein, 277 Broadway.

Automobiles Wanted.

AUTOMOBILE department of Charles Shongood, 539-541 Broadway, New York, buys cars outright or advances 80 per cent. of the appraised value; the balance, less commission, upon the prompt sale of cars; investigate our facilities. Telephone Spring 4566-4567.

CADILLAC, 1918 or 1919, limousine, landaulet limousine or Amesbury sedan; must be in A-1 condition; state model, mileage, lowest price, &c. Post Office Box 1, Station L, New York City.

1919 CADILLAC OR HUDSON sedan, limousine wanted by private party; mileage must be small, and condition perfect; give full particulars. K 308 Times.

CADILLAC sedan, 1918 or 1919 model, for cash; must be in perfect order. Charles Gottlieb, 19 West 32d.

FIVE-PASSENGER, seventeen or eighteen; four or six cylinder; state particulars, lowest price. J 225 Times.

Automobiles wanted; any condition. 960 Bedford Av., Brooklyn. Phone Williamsburg 4017.

WANTED.—Five-passenger limousine body for large car. Address, with full particulars, D. Weingarten, 47 W. 34th.

Automobiles for Rent.

PACKARD twin sixes to hire; superior service; sensible rates. C. M. & G. V. Williamson, 304 West 43d. Phones 4219-3530 Bryant.

HAVE FORD light delivery and service open to any good proposition; owner operates. Twist, 200 West 100th.

PIERCE ARROW, Packard, or any good make landaulet that $3,000 will buy. Bohanan: Telephone Stuyvesant 6847.

FIAT.—Beautiful limousine to hire monthly or by hour. Phone Plaza 8251.

HIGH-CLASS foreign 7-passenger touring for hire; reasonable. Owner, Lenox 5758.

CADILLAC cars for hire by hour, day, week, month. Phone Columbus 7834.

Automobile Instruction.

OWNERS' AUTOMOBILE SCHOOL, for owners and prospective owners only; 5 weeks' course (30 hours) in driving, locating, and repairing troubles; classes limited to ten. Further information, write Owners' Automobile School, 14 Hamilton Terrace, City.

AUTOMOBILE KNOWLEDGE is a valuable asset to increase your earnings. Learn at New York's most complete school. Mechanical course, $45; with Driving, $65. Write for Catalogue U or phone 5570 Circle. STEWART AUTOMOBILE SCHOOL, 225 West 57th St., at Broadway.

ATKINSON AUTO SCHOOL, 235 West 50th St.—Superior instructors guarantee you expert knowledge; inspect equipment or write for booklet; ladies' classes.

AUTO SCHOOL, WEST SIDE Y. M. C. A., 302 W. 57th St.—Largest and best school in N. Y. S. Send for booklet and pass. Tel. Columbus 7920. Special classes for ladies.

Automobile Storage.

STORAGE of automobiles as reliable as your safe deposit vault. Chas. C. Tough, 210 East 73d St. Rhinelander 3584.

AUTOMOBILE COURSE, $60.50. BEDFORD BRANCH Y. M. C. A., 1,121 BEDFORD AV., BKLYN. DEPT C.

AUTOMOBILES FOR DEAD STORAGE. $3 MONTH. CREST GARAGE. TEL. FAR ROCKAWAY 3500.

AUTOMOBILE dead storage. Anderson & Williams, 218-220 West 84th St. Schuyler 1276.

BUSINESS OPPORTUNITIES.

MANUFACTURERS' AGENCY.

To be opened in Chicago under efficient management and properly financed; manager, now in New York, desires to get in touch with specialty and novelty manufacturers requiring Middle West representation; will travel New York, Chicago covering territory from St. Paul to St. Louis and Omaha to Detroit; special advertising feature for Chicago. Q 305 Times.

HAVE YOU A LEGITIMATE BUSINESS you wish to sell without publicity? Or seeking associates with extra capital for expansion? See Roberts-Frost Co., 505 5th Av.; Murray Hill 3851. Booklet mailed upon request.

Barber wanted in first-class hotel, close to 5th Av.; nice shop and generous terms. Write C. D., Box 14, 125 East 34th.

CAPITAL TO INVEST.

Young man, 32, managing, selling, clerical and executive experience, has $5,000 with services. Full particulars first letter. F 52 Times.

Wanted.—To buy small mail order business. Reply by letter, giving best cash price and line of goods handled. R 237 Times.

Wanted to purchase, small insurance brokerage business. F 74 Times.

CAPITAL WANTED.

JEWELER.

Partner wanted, $1,000 to $3,000 against my $10,000 and complete shop; must thoroughly understand jewelry manufacturing and have a following among trade; splendid opportunity for right man. A. E. Box 101 Times.

EXPERIENCED MAN IN COMMERCIAL BANKING LINE, WHO CAN INVEST SMALL AMOUNT TO INSURE HIS PERMANENT INTEREST, TO PROCURE INTEREST IN NEW COMMERCIAL BANKING HOUSE; ALL COMMUNICATIONS STRICTLY CONFIDENTIAL. F 79 TIMES ANNEX.

Prominent business man, Wall St., No. 1 bank references, desires partner in furnished apartment business; big future; $2,000 capital required; services; immediate. Call Apt. 8-B, 106 West 55th St. No phone calls.

PARTNER WANTED WITH $5,000 FOR FAST-GROWING AUTOMOBILE ACCESSORY BROKERAGE; PARTNER TO BE ACTIVE OR SILENT; PRINCIPALS ONLY. V 736 TIMES DOWNTOWN.

Partner with $20,000 wanted to join owners with equal amount; new enterprise; willing to incorporate; active man, experienced in hide and leather business preferred. Monopoly. R 320 Times.

Want two active men having $500 or $1,000 each to purchase interest in profitable manufacturing and mail order business; good income assured. F 56 Times.

CAPITAL WANTED.

An investment of $3,000 will secure part interest in long established undertaking concern; death of owner making change necessary. Address J., 5,018 7th Av., B'klyn.

Competent business man with $20,000 as active member of an established publishing and manufacturing concern. M 100 Times.

BUSINESS CONNECTIONS WANTED.

FOREIGN REPRESENTATIVE.

American citizen, residing in Greece, having excellent business connections in the Balkan States and Turkey, speaking French, Spanish, Italian, Greek and Turkish, has just arrived from Europe and is looking for agencies to represent American manufacturers or exporters on a strictly commission basis; willing to pay for all samples and finance his own traveling expenses; only reputable houses will be considered. K 302 Times Downtown.

Going to California, expert electro mechanic, demonstrator, and salesman, with business experience, wants to represent Eastern firm in electro-mechanical, automobile, or moving picture lines. R 284 Times.

EXPORT.

Established export house, sending man to Cuba, desires to represent manufacturers of men's neckwear and shirts. R 640 Times Downtown.

England, France, and Sweden.—Representative leaving for these countries the end of this month desires few additional lines. Highest references. C 876 Times.

Young man, (26,) wants position as practical assistant in developing mechanical and industrial appliances; salary not as important as congenial work. Write T. L. O., 156 Waverley Place.

Dress Contractor with $30,000 capital and large factory wants first-class salesman to work on commission basis. Write Box 204, Room 412, 1,777 Broadway.

SALESMAN, 10 YEARS' EXPERIENCE, 4 YEARS SALES MGR., WANTS AGENCY LINE FOR CHICAGO ON COMMISSION. V 861 TIMES.

Partner wanted with about $7,000 to buy out retiring member of well-established ladies' hair manufacturing concern. For information phone Spring 5575.

Representation wanted for novelties, drug sundries, and similar goods for Pacific Coast, with headquarters in San Francisco. M 109 Times.

Salesman, infants' wear, desires to connect with man who is experienced in line and who pledges aggressive, jobbing manufacturing. Mentor, 1,267 Hoe Av., City.

PUBLIC NOTICES.

INFORMATION WANTED LEADING TO the whereabouts of the following parties:
Ida von Clausen Dona,
Maxime Schottland,
Florence Lawrence.
Notify Mr. Elter, 1,765 Broadway, New York City. Reward.

BUSINESS OPPORTUNITIES.

BUSINESS CONNECTIONS WANTED.

Reliable, established firm in Holland wants agencies for Holland, Belgium, France, Germany, and East Indies. Any line. Bank references at N. Y. City. Only factories and firms able to make reliable and standing connections are desired. Letter R 801 Times.

FOR SALE.

ACTIVE, PROFITABLE, GOING MANUFACTURING BUSINESS FOR SALE.—We have been manufacturing and selling a patented article, no competition, and now offer this business for sale at $50,000 as we have invested our profits in another line that is taking all our attention. SALES FOR 1917, $93,000; SALES FOR 1918, $110,000; LARGE NET PROFITS. Evidence of large increase for the coming year; principals only. V 575 Times Downtown.

Would a business showing profit about $6,000 per year interest you? Only ordinary business experience required; high-class lunch room and delicatessen; excellent location Greater New York; good reason for sale; $4,000 cash, $5,000 terms; legitimate investment; investigate. H 495 Times Downtown.

JOBBERS AND EXPORTERS.

300 Victor-Springfield tires for sale. All sizes. Strictly "Firsts" in original wrappers. Guaranteed 5,000 miles. Will close out at special price. Write W. D. Weber, 202 West 84th St.

Millinery store, with lease until 1921, at the foot of "L" station in Manhattan, same location for 20 years, present owner 6 years, will sell for $6,000 cash, which is less than the store will clear in one year. Write G. R., Box 30, Room 1201, 220 West 42d St.

Two elegantly furnished apts., 7 rooms, 4 rooms, now rented A-1 tenants; will sell outright furniture and leases, $3,500; net profit of $1,800 yearly; leases shown; immediate; leaving city. Apt. 8-B, 105 West 55th St. No phone calls.

For Sale.—A profitable, high-grade mail order business; chance of regular occupation compels sale; few hundred dollars acquires it, and spare time will handle it; will give purchaser all needed co-operation. K 616 Times Downtown.

MANUFACTURERS INTERESTED IN PURCHASE OF PATENT AND THE RIGHT TO MANUFACTURE CROSS-HEAD BALE TIE MACHINE WRITE VOLLBEHR & BREDE, 111 WEST 42D ST., CITY.

Plant for sale, consisting of machines, cutting tables, pressing tables, pressing irons, pressing boards, finishing tables, chairs, &c. Kremer, 12 West 27th, 9th floor.

Established manufacturing business; large yearly profits; partners disagree; price $11,000. Mr. Simon, 299 Broadway, Room 1209.

DYEING PLANT complete, modern, used for skein dyeing, for sale; unusual opportunity for quick buyer. Mindlin & Rosenman, 105 East 29th.

Garage, modern, capacity 70 cars; will sell established business; ten years' lease; machine shop. R 661 Times Downtown.

Cigar and stationery business for sale in thriving town. Near New York. X 193 Times Annex.

Hotels, apartment houses, all sections, 50 to 300 rooms. Crowe, Times Building.

Patent for sale; puncture-proof auto inner tube protector. V 757 Times Downtown.

BUSINESS LOANS.

PATENTS.—Over 70 years' practice; all communications strictly confidential; handbook on patents free on request; special facilities for office consultations. Munn & Co., patent attorneys, 611 Woolworth Building, New York.

Money loaned on outstanding accounts, trade acceptances, notes, and commercial collateral by responsible firm at very low rates. R. X., 241 Times.

FOR SALE.

SAND AND CLAY FOR SALE.

A FARM OF EIGHTY ACRES IN-

TERSECTED BY WEST SHORE

RAILROAD AND WITHIN 1,000

FEET OF FREIGHT DEPOT AT

CATSKILL, AND WITH 2,500

FEET OF TIDEWATER.

ORLIFF T. HEATH,

349 MAIN ST. CATSKILL, N. Y.

MACHINES—LADIES' UNDERWEAR.

7 UNION SPECIAL OVERLOCK MACHINES, 6 UNION SPECIAL CYLINDER MACHINES, 2 THREAD STITCH CLOSED STITCH, ALMOST NEW, WILL SELL AT REASONABLE PRICE. BOB & BASKIND, 40 LEONARD ST., N. Y. C.

ORIENTAL RUG.

Iran Frohan rug, 20x14, indigo blue, all-over design, with beautiful border; Palace Kermanashan, 12x18; lady wants to sell all half price this week; dealers invited. Seen at Tatadan Brothers, 13 East 43d St. Phone Murray Hill 5058.

Highest prices paid for Oriental rugs; if in storage will pay all storage house charges; if pledged, will redeem; confidential. U. S. Trading Co., 206 West 42d St. Phone 8160 Bryant.

For Sale.—English bull; registered; female, one year old; wonderful watchdog and companion; will dispose of only to party who can give dog good home in country. Call 214 East 40th St. Phone Murray Hill 3874.

BILLIARD AND POCKET TABLES. New and second-hand; low prices; easy terms. Catalogue. THE BRUNSWICK-BALKE-COLLENDER CO., 39 West 32d St., near Broadway.

For Sale.—Pastel, life size gallery drawing of "Cyril," 5th Marquis of Anglesea, in Empire frame by Rustlinger, a Paris, 1900, costume court dress of Napoleonic period. H 476 Times Downtown.

Piano, Steinway upright, grand; fine tone; good condition; reasonable. Phone Audubon 1758.

Five portable wooden buildings, 25x96; created for shipment. K 498 Times Downtown.

One Western Union 5-letter code book. Telephone Cortlandt 3630.

Wool, raw, Macedonian, by appointment. Benrubi & Hassid, 1,384 5th Av.

Furniture, Carpets, &c.

For Sale.—Enameled iron, single bed, with spring and mattress; kitchen chair and table; handsome solid brass electric light chandelier for living room; all in perfect condition; no dealers; bargain for quick sale. Telephone Audubon 6860, B 876 Times Annex.

Wanted.—Pay full value contents apartments, houses; pianos, books, paintings, bric-a-brac. Miller, 126 University Place. Stuyvesant 3793.

Big Bargains.—Slightly used office furniture, oak or mahogany; desks, chairs, files, tables, leather furniture, typewriters, adding machines, multigraphs, safes. Nathan's, 483 Broadway.

Don't sell your household furniture, carpets, rugs, silver, linens, bric-a-brac, &c., before getting my estimate. May, 2,236 Broadway. Phone Schuyler 8503.

Modern bedroom, dining room set complete; no dealers; entire outfit practically new, $750. Phone Audubon 4720. Apt. 55. Morris.

Willow and reed furniture suitable for home; large selection; big saving. Long Beach Willow Co., 258 41st St.

Imported damask table cloths, fringed and embroidered, banquet-sizes, fraction of value. 200 West 86th. Apt. 44.

Spot cash for household furniture. Boneparth, 155 East 125th St. Tel Harlem 1299.

Pianos, Organs, Musical Instruments.

Wanted to rent from Nov. 1 to June 1, an upright player piano of reliable make, taking 11¾-inch rolls. Mrs. T. K. Hudson, 127 East 58th St.

Purchase and Exchange.

WANTED—A TWIN-SCREW MOTOR YACHT, 60 TO 70 FEET LONG; ENGINE AND HULL MUST BE IN GOOD, FAIR CONDITION AND LOW PRICE FOR CASH. ADDRESS L. H. LEE, 16 COOLIDGE ST., BROOKLINE, MASS.

U. S. TRADING CO.,
206 West 42d St., at Times Square,
BUYS PAWN TICKETS,
DIAMONDS, JEWELRY, SILVER,
ORIENTAL RUGS, Confidential.

PAWN TICKETS—DIAMONDS—BOUGHT; SPOT CASH. NO WAITING. JOS. ROSE & SON, DIAMOND-CUTTERS, 49 Maiden Lane, 6th Floor. Phone 212 John.

TYPEWRITERS WANTED, (MISCELLANEOUS,) MODEL; PRICE; COURTEOUS IMMEDIATE RESPONSE. "INSTITUTION" R 206 TIMES.

Trunks wanted, two or three second-hand wardrobe trunks for ladies; coats and suits; good condition; 45-40 inches. Kahn, 1,188 Broadway. Farragut 3045.

Wanted.—Two Stokes & Smith wrapping machines, either Model A or Model B; please give condition and price in your reply. X 308 Times Annex.

Army Orders.

Special to The New York Times.

WASHINGTON, Oct. 21.—The War Department published the following orders today:

Medical Corps.

French, Lt. Col. S. W., will report by wire to Cmdg. Gen. of South. Dept.

Kellam, Lt. Col. F. C. A., jr., to Ft. Houston.

Butler, Maj. J. H., to Ft. Thomas.

Shaw, Maj. G. H., to Ft. Logan.

Demmer, Maj. C. C., and Rayle, Capt. P. T., to Cmdg. Off. at Ft. Porter.

Campbell, Maj. R. A., and Ferrine, Maj. J. K. M., will report by wire to Cmdg. Gen. of South. Dept.

McKillop, Maj. J. E., to Letterman Hosp.

Johnson, Maj. S. S., to Hosp. No. 28, at Ft. Sheridan.

Smith, Capt. H. S., and Pitzer, Capt. H. L., to Camp Dix.

Hirsh, Capt. A. B., to Hosp. No. 41, at Fox Hills, N. Y.

Pillow, Capt. R., jr., to Ft. Oglethorpe for discharge.

Infantry.

Wills, Col. V. L., and Sinclair, Capt. J. E., hon. discharged.

Wilbourn, Lt. Col. A. E., hon. discharged as Maj. only.

Sheel, Capt. ——, detailed to Educational Ser. in Hosp. No. 28, at Ft. Sheridan.

Coldwell, Capt. F., detailed as Asst. Prof. of Mil. Science and Tactics at Georgia School of Technology.

Carroll, Capt. J. H., will report to Cmdg. Gen. of Northeast. Dept. for discharge.

Smith, 1st Lt. J. C., Hosp. No. 41, at Fox Hills, N. Y., to Educational Ser.

Engineers.

Cavannagh, Lt.Col. J. B., detailed for consultation or to superintend const. of any aid to navigation in 16th or 7th Lighthouse Districts, to relieve Col. G. A. Zinn.

Jones, Maj. K. S., to Camp Humphreys.

Magruder, Capt. E. W., will report to Cmdg. Gen. of South. Dept. as asst. to the Dept. Engr.

Sherred, Capt. G., jr., assigned to 6th Engs., at Camp Pike.

Signal Corps.

Truesdell, Col. K., hon. discharged as Col. only.

Churchill, Maj. L. S., to command Southern Field.

Robertson, Maj. W. A., to command Mather Field.

Chadbourne, Capt. C. W., to Hoboken.

Sanitary Corps.

Wright, Maj. W. B., jr., to Boston.

Holland, Capt. H., to Camp Lewis, with Purchase and Storage Div.

Krick, Capt. C. A., to Vancouver Barracks for discharge.

Siedler, 1st Lt. A., to Hosp. 19, at Oteen, N. C.

Quartermaster Corps.

Gardner, Maj. H. C., to St. Louis as asst. to Deputy Zone Finance Off.

Kitchen, Capt. E., will assume duties as Const. Qm. for defenses of Narragansett Bay.

Whitthorne, Capt. B. R., jr., to Ft. Robinson as asst. to cmdg. off. of Remount Detachment.

Air Service.

Mars, Col. J. A., to Middletown, Penn., and assume command aviation general supply depot.

Curry, Col. J. F., to San Francisco for temp. duty, then to Honolulu.

Donovan, Maj. J. C., to New York re Liberty Theatre program of the War Plans Div., then to Washington, D. C.

Dental Corps.

Scott, Lt.Col. H. O., will report to Cmdg. Gen. of 6th Div. at Camp Grant as Dent. Surg.

Klapacs, Capt. V. F., will report by wire to Cmdg. Gen. of South. Dept.

Craven, 1st Lt. R. C., to Hosp. No. 28, at Fort Sheridan.

Cavalry.

Meyer, Col. O. B., is assigned to 10th, at Fort Huachuca.

Mullenix, Maj. J. C., attached to 14th, at Fort Houston.

Coast Artillery.

Miller, Lt.Col. L. S., to Fort Dade.

Macomber, 1st Lt. H. S., will report to the President of an Army retiring board at Fort Bayard for examination.

Miscellaneous.

Fralic, Lt.Col. R. E., to Camp Taylor.

Wheeler, Maj. L. M., to Fort Houston as Post Adjt.

Sothern, Capt. R. J., F.A., appointed a Sup. Finance Officer while on duty at Cornell University.

Rimmer, Capt. H. M., Philippine Scouts, is retired.

Wilson, Capt. F. E., will report to the Governor of Georgia.

Hutton, Capt. C., Ordnance Dept., will report to the Director of Air Svc.

Gray, 1st Lt. W. L., Adjt. Gen.'s Dept., hon. discharged.

Resignations

Castle, B. F., as temp. Lt. Col. Air Svc. and Capt. Inf.

Beall, R. L., as temp. Maj and 1st Lt.

Witt, W. G., F. A., as temp. Capt. and 1st Lt.

Dickson, W. K., Inf., and Corey, J. L., C. A. C., as temp. Capts. and prov. 1st Lts.

Lawrence, C. W., C. A. C.; Holliday, S. C., F. A.; King, F. W., Inf.; Rompel, W., F. A., and Corbett, T. Today Mr. Corps of Engineers, as prov. 1st Lts.

Navy Orders.

Special to The New York Times.

WASHINGTON, Oct. 21.—The Bureau of Navigation published the following navy orders today:

Beall, Cmdr. G. A., to New Haven in charge of recruiting sta.

Dobson, Cmdr. R. M., to fleet supply base, Brooklyn, N. Y.

Ghent, Cmdr. D. T., to San Diego in charge of recruiting sta.

Kerrick, Cmdr. T. B., to the Gillis.

Klein, Cmdr. J. H., to the Doyan.

Moses, Cmdr. C. C., to the Ohio.

Taylor, Cmdr. T. H., to Wash. in charge of recruiting sta.

Berg, Lt.Cmdr. F. R., to Chicago in charge of recruiting sta.

Cheadle, Lt.Cmdr. W. E., to Meridian, Miss., recruiting sta.

Fraser, Lt.Cmdr. H. C., to the Nebraska.

Goodhue, Lt.Cmdr. E. B., to Receiving Ship at Boston, as supply off.

Gwynne, Lt.Cmdr. C., to Receiving Ship at New York as supply off.

Gatewood, Lt.Cmdr. R., to Raleigh, N. C., recruiting sta.

Hayward, Lt.Cmdr. J. W., to Jacksonville recruiting sta.

Hoogewerff, Lt.Cmdr. H., to Richmond recruiting sta.

Oeste, Lt.Cmdr. E. T., to St. Louis recruiting sta.

O'Brien, Lt.Cmdr. W. H., to Cincinnati recruiting sta.

Pierce, Lt.Cmdr. M. R., to Atlanta recruiting sta.

Richardson, Lt.Cmdr. W. B., to Nashville recruiting sta.

Reinicke, Lt.Cmdr. F. G., to Columbia, S. C., recruiting sta.

Nichol, Lt.Cmdr. W. A., to Portland, Me., recruiting sta.

Snowe, Lt.Cmdr. H. E., to Houston, Texas, recruiting sta.

Wuest, Lt.Cmdr. R. W., to the Montana as navigator.

Young, Lt.Cmdr. R. T., to Indianapolis recruiting sta.

Kero, Lt.Cmdr. C. L., to Culgoa.

Lockerby, Lt.Cmdr. E. T.; Murray, Lt.Cmdr. J. D., and Thompson, Lt.Cmdr. C., to Headquarters at London.

Steger, Lt. E. M., to Hampton Roads.

Talton, Lt. I. B., to naval training station at Newport, R. I.

Taylor, Lt. H. R., to New York Shipbuilding Corp. at Camden, N. J.

Fitzpatrick, Lt. J. P., to Cleveland as Inspector of air craft.

Scott, Lt. C. A., to Pensacola.

Bussdicker, Lt. R. D., to the Ohio.

Bean, Lt. W. C., to the Tennessee.

Leigh, Lt. W. F., to Hampton Roads, Va.

Weather in Cotton and Grain States.

N. C., S. C., Ga., Ala., Miss., and extreme N. W. Fla.—Partly cloudy with local showers Wed. and probably Thurs; not much change in temperature.

Fla.—Generally fair Wed. and Thurs.

Ky. and E. Tenn.—Cloudy Wed., followed by showers Wed. night and Thurs.; mild temperature.

Ind.—Fair Wed.; Thurs. cloudy; moderate temperature.

Ohio—Partly cloudy and cooler Wed.; Thurs. unsettled, probably followed by rain.

Upper Mich.—Cloudy Wed.; Thurs. probably snow or rain.

Ill.—Cloudy and warmer Wed.; Thurs. showers.

Mo.—Partly cloudy, warmer, Wed.; Thurs. showers, colder.

Wis.—Cloudy Wed.; Thurs. rain.

Minn.—Unsettled Wed.; Thurs. rain or snow, colder.

Iowa—Increasing cloudiness Wed., followed by showers in west and central; Thurs. warmer, rain, colder.

N. Dak.—Snow and rain, colder, Wed.; fair, colder Thurs.

S. Dak.—Unsettled Wed. and Thurs, rain, possibly turning to snow; much colder Thurs.

Neb.—Increasing cloudiness Wed., showers and colder by night; Thurs. rain or snow, much colder.

Kan.—Fair, moderate temperature Wed.; Thurs. showers, colder.

Mon.—Snow or rain, much colder, Wed.; Thurs. fair, colder.

Wyo.—Unsettled, colder Wed.; Thurs. probably snow, much colder.

The Civil Service.

State.

The commission will hold examinations on Nov. 22 for the following positions: Accountant, Public Service Commissions and office of Transit Construction Commissioner; $1,901 to $2,100; several vacancies; men and women. Agent, Division of Agriculture, Department of Farms and Markets; $900 to $1,500. Architectural draftsman, Grade II; $1,501 to $1,800; several appointments expected in the office of the Transit Construction Commissioner, New York City. Assistant serologist, State Department of Health; $1,200 to $1,800; men and women, 21 to 45 years of age. Carpenter and supervising carpenter, (general list); men only; vacancy in Prison Department, $6 to $7 a day; three years' experience required. Deputy Motor Vehicle Bureau, office of Secretary of State; men and women; vacancy in Rochester office; salary $2,500. Draftsman, Education Department; $2,000; men and women. Draftsman, (map or topographic); men and women at least 18 years of age; vacancy in the office of the Queens County Clerk; salary $1,200. Foreman of laborers; men only; vacancy in the Prison Department; salary $7 a day. Home teacher, State Commission for the Blind; $750; men and women. Inspector, Department of Narcotic Drug Control; $1,320; men and women. Junior electrical engineer, Public Service Commission, First District; $1,201 to $1,500; appointment expected; age limits 21 to 30 years. Laboratory apprentice, State Department of Health; $720; men and women; minimum age 18 years. Library clerk, Supreme Court, Fourth Judicial District; $50 a month; men and women residents of the Fourth Judicial District. Pathologist, State Hospitals for the Insane, $2,600 to $3,000 with maintenance.

Purchasing and auditing clerk, State Department of Health; $1,500; men and women. Sanitary draftsman, Department of Architecture; $1,200 to $2,100; second assistant director, Bureau of Weights and Measures, Division of Foods and Markets, Department of Farms and Markets; $2,100; men only. Watchman, office of Transit Construction Commissioner, New York City; men only; at least two vacancies at $3 a day. Searching clerk, office of Chautauqua County Clerk; vacancies exist at $85 a month; men and women at least 18 years of age. Assistant bacteriologist, Quarantine Laboratory, Department of the Health Officer of the Port of New York; $1,200; men and women. Instructor in plumbing, State institutions; men only; vacancy in the Eastern New York Reformatory, Napanoch, N. Y.; entrance salary $900. Matron, (cottage,) State institutions for Women; $480 to $600 and maintenance. Prison guard; beginning salary $1,000; men only, 25 to 40 years of age and at least five feet six inches in height in bare feet. Inspector of engineering works, Oneida, Seneca, and Warren Counties; $960 to $1,560. Keeper, Monroe County Penitentiary; salary $800 with maintenance; men only, five feet five inches in height. Stenographer and bookkeeper, Westchester County service; vacancy in the Westchester County Penitentiary, Valhalla View, N. Y.; $900; men and women at least 19 years of age. Telephone operator, Bronx County service; vacancy in the Bronx County District Attorney's office, salary $820; minimum age 19 years; six months' experience required. Applications should be filed on or before Nov. 12. For detailed circular and application form, address a postal card to the Commission, Albany, N. Y.

United States.

The commission announces for Nov. 19 an examination for hospital interne, for men. Vacancies in the Public Health Service throughout the United States at $100 a month, with subsistence, quarters, and laundry will be filled from this examination. Appointees whose services are satisfactory may also be allowed the temporary increase granted by Congress of $20 a month. At present there are vacancies: two at Boston, Mass.; one at Buffalo, N. Y.; six at Chicago, Ill.; one at Cleveland, Ohio; two at Greenville, S. C.; one at Mobile, Ala.; three at New York, N. Y.; one at St. Louis, Mo.; one at San Francisco, Cal.; four at Stapleton, N. Y.; four at Washington, D. C. Competitors will be examined in letter writing, 5; anatomy and physiology, 15; surgery and surgical pathology, 15; chemistry, materia medica, and therapeutics, 10; bacteriology and hygiene, 15; general pathology and theory of practice of medicine, 20; obstetrics and gynecology, 10; training and experience, 15. Applicants must have graduated from a recognized medical school. Senior students in such schools will be admitted to this examination, but their names will not be certified for appointment in case they pass the examination until they have furnished proof of actual graduation. Applicants must have reached their twenty-second but not their thirtieth birthday on the date of the examination. Age limits do not apply to persons entitled to preference because of military or naval service.

Education Notes.

The Teachers' Interests Organization will hold a salary grievance mass meeting at P. S. 37, Forty-second Street, near Third Avenue, on Oct. 24, at 4:15. Miss Agnes Craig, legal representative of the organization, will make a report on salaries and salary schedules. All teachers are urged to be present.

Topics such as the causes of the present unrest and prosperity, the historical backgrounds of America ideals, the League of Nations, and America's industrial problems will be discussed by volunteer lecturers at the two so-called free centres established by the Bureau of Public Lectures of the Board of Education. One of these centres is at Twenty-fifth Street High School, Morris and Creston Avenues, the Bronx. It will be open Thursday evenings. The other, at Hunter College, Lexington Avenue and Sixty-eighth Street, will be open Wednesday evenings. Among the volunteer lecturers are George Hiram Mann, Mrs. Mary Gregory Murray, Egmond W. Ruschke, Mrs. Eva E. A. Adams, Arthur F. Westermayer, Professor William B. Guitteau, and Dr. Gertrude Ely. Mr. Ruschke will speak at Hunter College on "The League of Nations," and the next evening Mr. Mann will speak at Evander Childs High School on "The Constitution, the Foundation of American Democracy."

Applications will be received until Nov. 2 for regular and substitute license to teach in the day vocational schools and in the evening trade schools the following subjects: Applied textiles, (including design,) men and women; general textiles, men and women, and weaving and design, men only. The positions are in a new school for instruction in textiles located on the west side of Manhattan. Teachers holding licenses of vocational school grade are to teach during school days and until 5 o'clock. Teachers of licensed for evening trade school work will teach for two hours, beginning at 5 o'clock or beginning at about 7:30 o'clock. For all of the above licenses the examination will include practical tests, oral tests, and short written tests in the theory and practice of the trade, knowledge of machines, tools, and processes, uses and values of materials, and conditions in the trade. These tests will be arranged at the call of the Board of Examiners. In the written and oral examination applicants must show a satisfactory command of English. The present schedule for teachers in vocational schools for boys runs from $1,500 to $2,500 by annual increments, conditioned upon approval of service, of $125. A supervisor of vocational schools will be placed in operation beginning on Jan. 1. The salary for a substitute teacher in a vocational school for boys is $5 a day. The salary of teacher of the subjects in an evening high school is $2.50 an hour.

Miss Ida E. Fischer will speak on "Music in the Kindergarten" to the Public School Kindergarten Association of New York City, Manhattan and Bronx section, today at 4 P. M. at Hunter College, Sixty-eighth Street and Lexington Avenue. Miss Fischer is Supervisor of Music in the public schools. She will give many suggestions concerning suitable music to use and her methods of dealing with kindergarten children. Tea will be served in the kindergarten room at 3:30.

State Commissioner of Education John H. Finley has set Oct. 28 at Albany for hearing the appeals on the new by-laws of the Board of Education, which limit the salaries of teacher of history in the Commercial High School, who was dismissed from the school service.

PROPOSALS.

PROPOSALS FOR HANGAR GROUP OF Buildings, Air Corps Defense Station, Staten Island, N. Y.—Office of U. S. Constructing Quartermaster, Room 302, 39 Whitehall Street, New York City.—Sealed proposals will be received here until twelve noon November 1st, 1919, and then opened. For furnishing labor and material to construct two double hangars, eight buildings, sewerage system and sewerage disposal plant. Buildings will be of steel construction, having reinforced cement plaster, enclosing walls with steel sash and doors. Gypsum roof slabs and built up roofing. Further information on application.

SEALED PROPOSALS WILL BE RECEIVED at the Office of the Chief of Construction Division of the Army, Room 2-140, 7th and B Sts., S. W., Washington, D. C., up to 10:00 A. M., November 22d, 1919, and then will be opened. Proposals shall be for all Government-owned improvements at General Hospital No. 3, Colonia, N. J. The purchaser will not assume liability for land or property damage other than those resulting from his own acts. Full specifications and map showing the camp site will be furnished at above address or at the office of Utilities Officer, General Hospital No. 3, Colonia, N. J.

SEALED PROPOSALS WILL BE RECEIVED at Office of Constructing Quartermaster, Brooklyn Army Supply Base, 58th St. and 1st Av., Brooklyn, N. Y., until 10 A. M., Oct. 27, 1919, and then opened. Proposals shall be for Plastering of Motion Picture Repair Building and for completion of plastering of Piers. Specifications will be furnished at above address.

PROPOSALS FOR DREDGING.—UNITED States Engineer Office, Room 710, 39 Whitehall Street, New York, N. Y.—Sealed proposals for dredging in channel between Staten Island and Hoffman and Swinburne Islands, New York Harbor, N. Y., will be received here until 11 M., November 21st, 1919, and then opened. Further information on application.

DISSOLUTION NOTICES.

TO THE STOCKHOLDERS OF THE NAVY Film Service, Incorporated.—A special meeting of the stockholders of the Navy Film Service will be held Nov. 10th, 1919, at 3:30 P. M., to consider recommendations of its Board of Directors to dissolve the Company. Navy Film Service, Incorporated. GEORGE SCHAEFER, Secretary.

THE WEATHER.

WASHINGTON, Oct. 21.—Pressure has fallen rapidly in the Eastern States, and a disturbance was central Tuesday night north of Lake Ontario.

This disturbance was central Tuesday night north of Lake Ontario. This disturbance has been attended during the last twenty-four hours by showers in the North Atlantic States, the region of the Great Lakes, the Ohio and Mississippi Valleys and at widely scattered points in the Southern States. Another disturbance is moving southeastward over the Western Canadian Provinces.

It is attended by snow and rain in the North Rocky Mountain region and the Western Canadian Provinces.

The temperature has risen generally in the Eastern States, the Plains States, and the Rocky Mountain region, and it has fallen in the Ohio and Central Mississippi Valleys and the interior of the West Gulf States.

In the Middle Atlantic and New England States showers in the morning will be followed by partly cloudy and cooler weather Wednesday afternoon, and generally fair weather on Thursday. In the South Atlantic and East Gulf States the weather will be mild and partly cloudy with occasional showers Wednesday and Thursday. In the Ohio Valley and the region of the Great Lakes the weather will be partly cloudy and somewhat cooler Wednesday and becomes unsettled Thursday with probably snow and rain in the Upper Lake region.

Winds off Atlantic Coast north of Sandy Hook, fresh south to west, rain followed by clearing weather; Sandy Hook to Hatteras, fresh south and southwest, showers followed by clearing weather; Hatteras to Florida Straits, East Gulf Coast, and West Gulf Coast, gentle to moderate variable winds, mostly fair weather. Disturbance of moderate intensity north of Lake Huron moving down the St. Lawrence Valley.

FORECAST FOR TODAY AND THURSDAY.

Eastern New York, Eastern Pennsylvania, New Jersey—Partly cloudy and cooler Wednesday, Thursday fair.

Southern New England—Showers, followed by clearing Wednesday, colder Wednesday night; Thursday partly cloudy.

Northern New England—Showers Wednesday, colder Wednesday night; Thursday partly cloudy.

Western Pennsylvania, Western New York—Partly cloudy and cooler Wednesday; Thursday probably fair.

The temperature record for the twenty-four hours ended at midnight, taken from the thermometer at the local office of the United States Weather Bureau, is as follows:

	1919.	1918.		1919.	1918.
3 A. M.	52	58	4 P. M.	58	56
6 A. M.	54	55	6 P. M.	58	55
9 A. M.	57	54	9 P. M.	60	50
12 M.	60	58	11 P. M.	60	48

This thermometer is 414 feet above the street level. The average temperature yesterday was 56; for th corresponding date last year it was 52; average on the corresponding date for the last thirty-three years, 54.

The temperature at 8 A. M. yesterday was 56; at 8 P. M. it was 58

ESTABLISHED 1845
MARK CROSS
TRADE MARK
LONDON
ACTUAL MAKERS

HENCE THIS COLUMN

To obtain recognition in these strenuous times one must carry his pedestal with him.

The meek and lowly may inherit the earth—later.

Cross Crystalware Specially Priced

1—Jam jar, hand-cut full crystal, "Daisy and ribbed" design, colored glass top, sterling silver band. 3¾ inches high.....$1.84

2—Cheese and cracker dish, same design.....$5.25

3—Candy jar, same design, 11¼ inches high over all.....$6.83

4—Jam jar, same design, 5¾ inches high over all.....$6.30

5—Vinegar and oil bottles, same design, 9 inches high, each.....$4.73

Cross Pullman Case

Plaid silk, attractive colors, removable rubber-lined easel, complete toilet articles, 5½x9¼ inches..$14.55

Cross Cravat Holder

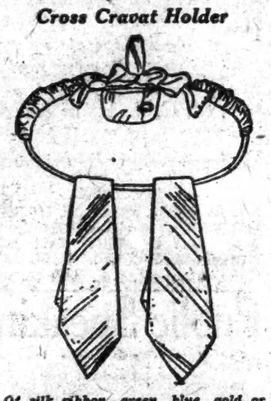

Of silk ribbon, green, blue, gold or black with colored silk French knots. Stick pin cushion in centre. Size 11x4 inches.....$4.00

Cross Travelling Bag

For women; black cobra hide, moiré silk lining, three shirred pockets, 14-16 inch.....$45.35, $48.65

Cross "Overnight" Bag

For women, "Victoria" design, complete celluloid articles. Black or colored morocco bag, moiré silk lining. 14, 16 inches.....$61.30, $64.60
Monogram to order extra.

Mark Cross
The World's Greatest Leather Stores
New York
404 Fifth Ave. (At 37th Street) — 253 Broadway (Opp. City Hall)
Boston 145 Tremont St. — London 89 Regent St.
Dealers Throughout the World

PRAISE AND BLAME FOR ARMY'S COURTS

Speakers at American Prison Association Congress Discuss Military Judicial System.

EX-PRISONERS GIVE VIEWS

One Asserts That Secret Release of Military Offenders Stimulates Unrest in Institutions.

The present system of military courts-martial was praised and condemned yesterday by speakers at the annual congress of the American Prison Association, which is being held this week at the Hotel Pennsylvania.

Major John E. Hutton, commander of the Disciplinary Barracks at Fort Jay, Governors Island, said he was surprised to hear of the clamor raised recently against the courts-martial system. To his mind the criticisms were not generally justified, and with twenty-seven years' experience in the army, he declared that the system is fair to the accused.

Major S. W. Brewster, U. S. M. C. retired, who is Assistant Superintendent of the New York City Reformatory, said he could see no reason for the secrecy observed in most of the military trials at the present time, excepting in cases of a particularly scandalous nature or when information brought out at the trial would be of value to an enemy.

Major Brewster explained that in military life the chief cause for prosecution is desertion or kindred offenses involving absence without leave.

"I have been asked many times if I thought that many men committed such offenses in an effort to avoid duty in the war zone," he continued. "I can answer that question with a plain 'No.' I know of cases where men have absented themselves for the purpose of missing some particular ship, but I cannot recall any case where an offender deliberately committed an offense so as not to get into danger."

Evan Thomas, a released military prisoner, who was originally sentenced to serve 25 years, said that the secret release of prisoners from disciplinary barracks without telling them why they were released was causing a great deal of trouble in the prisons and was stimulating unrest on the part of the prisoners. He said that when he was released he was given no reason for the act and failed to obtain any answer when he asked many military officials.

E. M. Humphries, another released military prisoner, who had been sentenced for ten years in prison, said that the prisoners amuse themselves in the disciplinary barracks by "kangaroo" or "fake mock trials," in which the accused person is found guilty in advance.

"The prisoners, almost without exception," he said, "consider the system of courts martial nothing but kangaroo courts, which are a shame and disgrace to the American nation. There are 17 men sentenced to death or life imprisonment in Fort Leavenworth Prison at the present time for the alleged murder of a fellow-prisoner. He said that three men took part in a fight. One was killed, and seventeen men of the fifty who witnessed the fight were sentenced for the crime. The sentences were obtained through the system of prison informers.

John Koren of Boston, chairman of a committee which reported on the status of political offenders, said that this class of prisoners were a special problem. If they are to be imprisoned, Dr. Koren advocated that they be separated from the other prisoners in all respects and be dealt with as an entirely different group. No detailed proposals were made, but the importance of their separation was emphasized by the speaker.

LIGHTING Fixtures & Lamps
ELECTRIC, GAS AND OIL.

Trade Marked
MILLER
Are Fine Quality, Beautiful Goods.
When You Build SEE MILLER
Styles in fixtures, how LOW we sell HIGH grade fixtures.

FOR HEAT
When and where you want it BUY
MILLER OIL HEATERS.
They are Safe, Durable and Simple
Dealers SHOULD have MILLER Lamps and MILLER Oil Heaters FOR SALE.
Edward Miller & Co. Manufacturers Established 1844
66 and 70 PARK PLACE, New York.
In NEXT Block West of Woolworth Bldg.

Cordon & Dilworth
REAL
ORANGE MARMALADE
MADE from wild bitter oranges giving that distinctive flavor which has made Orange Marmalade a traditional breakfast relish with the English and Scotch for centuries
Sold by leading dealers
If unobtainable at yours call Bryant 5244

Portrait in Rotogravure
One of the winners of the $10,000 Beauty Contest

Free with each copy of The News today.

For weeks New York has waited to see the portraits of the winners of The Illustrated Daily News Beauty Contest.

Now the judges—D. W. Griffith, Harrison Fisher and Geo. M. Cohan—are ready to announce their decision.

Today in The News the portrait of the winner of the Third Prize of $1,000 will be published.

Who isshe? What does she look like?

You will know when you get today's News. Every one will want a copy. Get yours today!

2¢
At any news-stand—or, better yet, have your news-dealer deliver it every morning

THE Illustrated DAILY NEWS

Profiteering by inferiority

WHEN raw materials and labor cost more, the finished product costs more. And "costs more" has to go all the way thru to the consumer; it just *has to,* or business stops

But profiteering is another thing; it charges more in proportion to cost than a fair margin; or worse, it charges more for merchandise that is not up to a high grade. That's the meanest form of profiteering

We know our clothing is higher priced; we wish it were not. But we shall not make it lower priced by letting down the quality. We set the all-wool standard for ourselves years ago; we've lived up to it ever since

If the time comes when we can't make what we think are the best clothes for you; worth the price, and money back if you're not satisfied —we'll quit making clothes.

Hart Schaffner & Marx

We sell these clothes in the spirit in which Hart Schaffner & Marx make them; to give you the most clothes value possible for your money

Wallach Bros.

Broadway, below Chambers, Broadway, cor. 29th — 246-248 West 125th, 3d Ave., cor. 122d

Over 50,000 Stenographers Become Line-a-Time Operators

Girls and employers unite in drive to kill that old consumptive breeding, side reading habit.

50,000 is just a drop in the bucket, but it's proof positive that side reading, that health maiming ridiculous habit must go. The good judgment of those, who, in the past have suffered from eye strain, curved spines, and other resulting physical handicaps is rapidly putting the correct position system of thought transcribing back of every typewriter. With the offer wide open to place

The Line-a-Time
Directly before the Operator
Directly back of the Typewriter

the sting of buying is removed. The reason of both typist and office manager is appealed to. Not a living soul is asked to buy the Line-a-Time without a trial. Not a living user has installed the Line-a-Time system without the trial offer. It's the fit right, feel right, think right method of transcribing one complete thought at a time from the note book.

Are you with the rest?
Will you try the Line-a-Time?
No expense—No obligation.

The Line-a-Time Mfg. Co.
Main Office: Rochester, N. Y.
New York Office: 277 Broadway. Telephone Worth 2396.
New Haven Office: 784 George St.
This is the ninth ad in a NEW series

The LINE-A-TIME System of Transcribing

The Penguin Series

The Penguin Series includes books of distinguished literary value that have never before been published in book form. The volumes are bound in gay-colored boards, with light vellum backs, good paper, large type, and wide margins, and sell for $1.25 per volume.

A FEW APPRECIATIONS OF THE PENGUIN SERIES

"Boni & Liveright have inaugurated another noteworthy sequence of books that have been previously out of reach of most American readers. The Penguin Series publishes, in attractive print and binding, new books of special literary appeal."—The Independent.

"The publishers of the Modern Library have again become benefactors of belles-lettres in publishing the Penguin Series."—Chicago Tribune.

"That attractive new series of books known as the Penguin Series."—The Dial.

"Having given us the Modern Library with its interesting array of books at an exceedingly moderate price, its publishers have initiated the Penguin Series that promises to fill a quite definite field of its own and to fill it quite charmingly."—New York Times.

FALL TITLES
The Cobbler in Willow Street. Introduction by Zoe Akins. By George O'Neil
Their Son and The Necklace. Translated by George Allan England. By Edoardo Zamacois

PREVIOUSLY PUBLISHED
I. Gabrielle de Bergerac, by Henry James
II. Karma, by Lafcadio Hearn
III. Japanese Fairy Tales, by Lafcadio Hearn
IV. Iolanthe's Wedding, by Hermann Sudermann
V. The Curious Republic of Gondour, by Samuel L. Clemens
VI. Sketches and Reviews, by Walter Pater

SPECIAL OFFER:—The Eight Volumes in The Penguin Series cost (at $1.25 each) $10.00. They make a most worth-while and attractive set. If you will send us your check for $10.00 they will be sent to you prepaid, together with a complimentary copy of Samuel Butler's "The Way of All Flesh," or any other title in THE MODERN LIBRARY. (If you do not know just which one of the 72 titles you want send for our catalog.)

BONI & LIVERIGHT, NEW YORK